WEATHER

MONROE AREA: Cloudy, some showers, today; overcast tomorrow. Yesterday's high, 72; low, 58

ARKANSAS: Cloudy, some rain, today, tomorrow

Monroe Morning World

SERVING NORTHEAST LOUISIANA EVERY MORNING OF THE YEAR

VOL. 29—NO. 184 | TELEPHONE FA 2-5161—3-0501 | MONROE, LOUISIANA, SATURDAY, APRIL 19, 1958 | FULL AP, UP, AP WIREPHOTO | PRICE FIVE CENTS

INDEX

Comics 4B Radio, TV 4B
Class. 5-7B Society 1B
Editorials 4A Sports 6, 7A
Financial 3B Theaters 3B

2 Sections 16 Pages

Dr. George Walker Named To Head Northeast State

Northwest Dean Succeeds Slater At College Here

Dr. George Walker, a 45-year-old dean at Northwestern State College, was named president of Northeast State College yesterday after a motion to keep Lewis C. Slater failed by a 5-5 vote.

Dr. Walker, a native of Jackson parish who serves in a dual capacity at Northwestern as dean of applied arts and sciences and dean of administration, was selected by the State Board of Education.

In a lengthy session at Baton Rouge, the motion to retain Slater, scheduled to retire June 30th, failed to carry on a tie vote.

It was a climax of several weeks of tension created by Atty. Gen. Jack Gremillion's ruling that Slater, age 65, could be retained as president.

The board approved the choice without opposition after Alfred Roberts of Lake Charles chairman of the selection committee, recommended Walker.

But Slater, who had indicated that he would like to continue as president, was not alone at the local college in losing out on the job.

Interviewed For Job

Arnold Kilpatrick, former athletic director and now physical education instructor, was interviewed for the position. Dean William Smith declined an offer to be interviewed.

Smith said several weeks ago that he would resign at Northeast if Slater were not retained. He accompanied Slater to Baton Rouge yesterday and could not be reached for comment.

When contacted at Natchitoches yesterday, Dr. Walker said, "I will do my very best to work in the most advantageous way to work with the board, the faculty, the students and the people of the state to the continued development of the college."

Dr. Walker's acceptance of the

(Continued On Page Two-A)

Background Of Doctor Walker Is Impressive

Dr. George Walker, a native of Jackson parish who was appointed president of Northeast State College yesterday, will bring to Monroe a varied background of experience in the education field.

He holds a BA degree from Northwestern State College, 1935, with a major in business education and a minor in history; a MS from Louisiana State University, 1936, with a major in accounting and minors in economics and business administration, and holds the Ph. D, also from LSU, with a major in business administration and a minor in economics. He received the Ph. D in 1948.

He was on a college-business exchange fellowship for a 6-week period in 1952, assigned to E. I. DuPont De Nemours and Co., Wilmington, Del.

From 1936-1938, Walker was an instructor of commerce at Northeast, and during the summers from 1937-1939, he taught accounting at LSU. He was assistant and associate professor of accounting and business administration 1939-1940 at Southwestern.

Visiting Prof

Walker was a visiting professor in business education during the summer of 1942 at the University of North Carolina's Woman's College, and since 1948 he has been professor of business administration at Northwestern, and dean of the school of applied arts and sciences.

He was also a salesman and retail store manager at Amite dur-

(Continued On Page Two-A)

State Solons Face Fight On Civil Service

Rush Of Events Kindles Hot, New La. Controversy

BATON ROUGE (AP)—Gov. Earl Long said Friday he was "somewhat disillusioned" with civil service, after Rep. A. T. Sanders Jr. announced a move to toss out the "little Hatch act" ban against state employes in politics.

The sudden rush of events, highlighted by the governor's comments, kindled a hot new issue for the legislature opening May 12.

The repeal proposal by the Baton Rouge legislator marked the first direct attack on the so-called Hatch act provisions since statewide civil service was restored in June, 1953, under former Gov Robert Kennon.

The Louisiana Civil Service League quickly protested, saying Rep. Sanders, a friend of civil service, "is being ill advised."

"We have learned by bitter experience in Louisiana and New Orleans," said league president Ralph M. Pons in New Orleans, "that the administration of civil service and development of high type career personnel can be rendered ineffective by the absence of the so-called Hatch act prohibiting political activity, political contributions, deducts, etc."

No Talk

Sanders said he has not consulted the governor about his idea. The governor had this to say:

"I think some change should be made. . .no other states have such a rigid civil service as we do."

And Long added, "I think policy making jobs should be removed from civil service." Most high ranking state jobs are outside civil service.

Civil service is now a part of the constitution, with the little Hatch act a key provision, limiting political action by classified state and city employes.

Sanders said, "I believe employes of the state should have the right to participate in politics if they see fit to do so."

Repeated attacks, without real legislative or administration push, have been launched against civil service but each effort has failed.

Sanders' constitutional revision would require a two-thirds majority vote in House and Senate. And the public, which voted in civil service in 1952 under Kennon, would make the final decision on Sanders' bid.

In a verbal taunt flung at one of his old political foes, New Or-

(Continued On Page Two-A)

GEN. GAMELIN

Gen. Gamelin, Historic War Figure, Dies

PARIS (AP) — Gen. Maurice Gustave Gamelin, the Allied supreme commander when Hitler's armored forces broke the power of France in World War II, died in a Paris hospital Friday night. He was 85.

He had been stricken with paralysis in February while taking a stroll and had been in the hospital ever since. He was married, but had no children.

Gamelin won honors, fame and medals for his staff work in defeating one German invasion in War II which cost him his command, imprisonment and a shattered reputation.

He rose to fame because of his study of maps and his memory of battle orders.

For years he had predicted that the path of a German invasion of France would be through Belgium. He wrote one warning report after another to his superior corps commander. "Papa" Joseph Joffre, who was later to be a marshal of France, Joffre finally tired of the reports and sent Gamelin off to another command.

But when World war I broke out, and the Germans in fact did come through Belgium, Joffre, who was on the verge of all French armied, remembered and sent for "that map-crazy captain."

Wrote Orders

Gamelin wrote the complex orders for the general retreat and finally for the counteroffensive that saved Paris at the battle of the Marne.

When Gen. Maxime Weygand retired in 1935, Gamelin was the only logical candidate for the job of chief of all French armies.

The world had supreme confidence in Gamelin. The French army was believed to be the greatest in the world. The Maginot Line was said to be impregnable.

When World War II broke out, and Britain and France agreed to choose a supreme Allied commander, he was the logical choice.

On May 10, 1940, Nazi Germany attacked in the West. Nine days later, on May 19, France's armies were in rout. Nazi armored columns were fanning toward the English Channel and through northern France, Dunkerque was just ahead and Gamelin was relieved of his command.

In September, after the Germans had accepted the surrender of France, Gamelin was arrested by Marshal Petain's Vicy government, and in 1941 he was placed on trial at Riom with two former premiers, Edouard Dala

(Continued On Page Two-A)

Power Plant Workers Pact Target Here

A union contract signed in 1953 with the City of Monroe involving power plant employees came under fire here yesterday, but the Utilities Commission announced it does not consider the pact valid.

Gordon Flory, State Labor Council official, of Baton Rouge said a strike at the power plant could occur unless the union and the Utilities Commission come to terms.

But commission chairman French L. Smith said the 1953 contract was not legal and that the Utilities Commission will stand its ground against the union threat.

Flory said Operating Engineers Local No. 406C and the Utilities Commission were not on common grounds regarding working agreements at the power plant.

But it was learned after a reporter talked to Flory that the trouble occurred over two different working agreements. Flory said the differences were based on a union contract.

Gives Views

However, Smith said the contract was not valid and explained that the Utilities Commission was directed to handle its own labor problems under the legislative act which created the commission in 1956.

Since that time, the commission has prepared its own working conditions for plant employees, which Smith described as "much improved" over the union contract.

Flory charged, however, that the union contract was better in regards to provisions on sick leave, vacations and promotions. He said he was refused a meeting with the commission yesterday.

Smith verified that Flory was refused the sitting, but pointed out that Flory is scheduled to meet with the commission sometimes next week.

"The commission voted not to honor a contract made by the prior administration in 1953," Smith stated. "The commission also voted not to sit in with outside union officials yesterday."

"We're going to take care of our

(Continued On Page Two-A)

THE HOSKINS QUADRUPLETS—This is the first picture of the three girls and a boy born at Merritt Hospital in Oakland, Calif., Wednesday to Mrs. Dorothy Hoskins, wife of Oakland Plastic Surgeon H. Dean Hoskins. Sara Jane is held by Student Nurse Winifred Wood. In the incubator are (left) Katherine Dee and Margaret Claire. Alone in front is Paul Dean. The healthy babies are on regular feedings of an ounce apiece. (AP Wirephoto)

SAYS TREASURY HEAD

Federal Deficit Over $3 Billion

WASHINGTON (AP)—Secretary of the Treasury Anderson, standing firm against any quick tax cut, said Friday the federal deficit will be well over three billion dollars when the present fiscal year ends June 30.

This compares with President Eisenhower's estimate of 400 million in January, before the pinch of the recession was felt.

On other sections of the economic front:

1. The House Ways and Means Committee approved a 1½-billion-dollar unemployment relief program to be financed wholly by the federal government. Critics protested that it would be a dole.

2. The President's Council of Economic Advisers reported the gross national product—the value of all goods and services produced in the country—dropped by $8,600,000,000 during the first quarter of 1958, when figured on an annual rate basis.

No Depression

3. Anderson told the American Society of Newspaper Editors." We are not headed for a depression, but for new horizons of progress."

4. The New York stock market perked up, apparently encouraged by the government's latest moves to make money easier to borrow.

In his ASNE address, Anderson predicted a deficit approaching four billion dollars next fiscal year even if federal revenues remain at a high level, something he said was not likely to happen. Eisenhower in January estimated

(Continued On Page Two-A)

U.S. Assails Red Charges On Flights

WASHINGTON (AP)—A denial of Soviet charges that American H-bombers conduct "provocative flights" toward Russia in the North Pole regions was issued Friday by the United States. It announced it would welcome a showdown debate in the United Nations.

The U.S. statement, issued by the State Department, did not dispute that the bombers have flown in the direction of Russia. But it said the training exercises, designed to protect the free world from being overwhelmed by a surprise attack, can by no stretch of the imagination be considered provocative.

Denounced

A Soviet charge that the U.S. Strategic Air Command might start a war by getting trigger-happy on a false alert was denounced as false. SAC's procedures are foolproof, the United States said, and it could attack only on express orders from the President.

The Soviet propaganda blast, tied in with Big Four preparations in Moscow for a summit conference, apparently caught the United States partly by surprise.

(Continued On Page Two-A)

Gromyko Meets British, French At Pre-Summit

MOSCOW (UP) — The British and French ambassadors met separately with Soviet Foreign Minister Andrei Gromyko Friday to discuss getting pre - summit talks started. Both East and West were silent on what progress was made.

British Ambassador Sir Patrick Reilly met with Gromyko for 45 minutes and French Ambassador Maurice de Jean had a 25-minute talk with the Soviet foreign minister.

De Jean would say only that, "The real talks have not begun." Reilly would make no comment.

U.S. Ambassador Llewellyn E. Thompson, who met with Gromyko Thursday, issued a brief statement saying, "These talks did not constitute the start of negotiations as envisaged in our note."

He was referring to the joint Western note of April 16. It accepted a Soviet proposal to begin preliminary talks through diplomatic channels Thursday but rejected Soviet insistence that they be limited to procedural questions on the time and place for a pre-summit foreign ministers conference.

Gromyko refused to make any substantive comment on the talks during a news conference Friday.

Report Rebels Near Defeat In Sumatra Battle

JAKARTA, Indonesia (AP) — Government forces drove Friday toward Bukittinggi, capital and last stronghold of the tottering rebel regime on Sumatra, a military spokesman said.

"It will all be over soon," he predicted.

He refused to say how far the troops had advanced on Bukittinggi. The town lies 58 miles by twisting mountain road and 40 miles by air north of Padang, the rebel port the government said its forces seized Thursday.

Decision Near

Rebel Premier Sjafruddin Prawiranegara and his government of young Indonesian colonels apparently must soon make the hard decision of whether to stand and fight or flee to the jungles.

Other government columns operating for weeks in eastern and northern Sumatra are moving on the rebel capital along all the other roads from north, east and south.

"The rebel forces are outnumbered by ours considerably, almost eight to two," the military spokesman said.

"I don't think it will take much longer now to finish the affair, unless of course the rebels resort to guerrilla warfare. Even then, numerically they will find themselves in an awkward position."

The rebels have vowed to fight on with guerrilla tactics if necessary.

Gusher Dies Out Near El Dorado

EL DORADO, Ark. (AP)—An oil well that blew in with a gushing roar a few days ago died Thursday with scarcely a whimper.

Observers said H. T. Pannel's No. 7 Saxon may have been a freak caused when drillers hit a gas pocket.

After gushing out of control Wednesday, the well was estimated in the 10,000 barrel a day class—then came the letdown.

Jes' Ramblin'

Returning

Mrs. Harry H. Russell, 812 North Third street, Monroe, yesterday had word that her daughter, Marshall Russell Skinner, now of suburban Chicago, will fly home here today for a stay of one week.

As Marshall Russell, she was known to a small army of friends as she attended Neville High school here, and later received the Bachelor of Arts and Master of Arts degrees at Louisiana State University. She had an exceptionally brilliant mind and served as private secretary to Congressman Newt V. Mills, of Monroe, after her graduation from college.

Her name became known

(Continued On Page Two-A)

Monitors Open Hunt For Funds Of Teamsters

WASHINGTON (AP) — The court-appointed monitors of the Teamsters Union have started a hunt for any funds missing from the union's 40-million-dollar treasury.

It was learned Friday the monitors have hired the private auditing firm of Price Waterhouse & Co. to make a thorough checkup.

The firm is expected to complete a preliminary audit within the next few weeks, ahead of a Teamsters Union Executive Board meeting sometime in May.

The monitors, keeping a close watch on disclosures being made before the Senate Rackets Investigating Committee, plan further outside audits into local and other Teamsters branches later. It is reported, for example, the monitors are watching the committee's current Philadelphia Teamsters hearings closely.

The allegations of corruption and misuse of funds turned up by the Rackets Committee have mainly concerned Teamsters locals and other subordinate branches. The Senate committee headed by Sen. McClellan (D-Ark) has not yet concentrated on the Teamsters national treasury.

Hutto Granted Parole Hearing

AUSTIN (UP)—William Porter Hutto who went straight for 32 years only to be arrested on an old fugitive charge, will get a hearing on a bid for clemency next Wednesday, the parole board said Friday.

Hutto was sentenced from 5 to 15 years in prison on a charge of rape in 1924. He said he thought he had been pardoned and never returned to prison from a furlough.

Hutto said he never dreamed he was wanted. He said his name was in neon lights above his automobile business in New Orleans. He was put back in prison following his arrest on a minor traffic charge in Harlingen, Tex., March 11.

(Continued On Page Two-A)

TREASURE HUNT

Lawyer Says Boys Carved Old Maps

DALLAS (UP)— The "treasure map" on a flagstone that put Eugenior Gaytan and his family to digging a 26-foot shaft under their house in search of Spanish gold was probably drawn by two nine-year-old boys 50 years ago, a Dallas lawyer said Friday.

The Gaytans announced that they will continue digging, even though the company that lent them a pneumatic hammer and water pump Thursday came back Friday and took it away.

They said the only reason they didn't dig Friday was because it rained. Water seeped into the shaft faster than they could bail it out. It is expected to be dry Saturday.

Gaytan, a 77-year-old praline maker, and his sons and sons-in-law have been frantically digging under bedroom of their house for three weeks.

Huge Pile Of Dirt

They have been directed by Miguel Rodriguez, an amateur treasure hunter, who interpreted the markings on a flagstone as a clue to gold hidden by Luis de Moscoso de Alvaradao, a lieutenant of Hernando de Soto, more than 400 years ago.

They have dug so much dirt from under their home that it threatens to collapse in the excavation. The pile of dirt outside the bedroom window is nearly half as tall as the house itself.

The lawyer's story Friday indicated that the Gaytans may have been digging for the exercise.

The lawyer is John Plath Green. His father, George A. Green, built the house in the section of the city once known as Polecat Hill but now called Little Mexico.

Green said his brother, Jeff, and R. A. (Smoot) Schmid, who later became a Dallas county sheriff, went all over the neighborhood carving out Spanish

(Continued On Page Two-A)

Tech Directed To Revise Plan

The state board of education, meeting at Baton Rouge yesterday, directed Louisiana Tech to revise plans for its student center so the cost would come within available funds.

In February, 1957, the college was granted a $750,000 loan by the community facilities administration for the construction of a student union building.

The board yesterday rejected a proposal to obtain a further loan from the federal housing and home finance agency, and to take money from other college funds to complete it as originally designed.

In other action, the board accepted the $108,520 bid of the Sumrall Construction Co., Shreveport, for converting a barracks-type dormitory at Northwestern State College, Natchitoches, into a permanent dormitory.

Overcast Skies Loom In District

Mostly cloudy skies with some showers are expected in the Monroe area today, with overcast skies also forecast for tomorrow.

Yesterday's high was 72 and the low was 58, while Thursday's readings were 82 and 48.

Arkansans may also look for cloudy skies and some rain today and tomorrow.

ALIMONY PLEA

Wife Raps Rules, Fines By Husband

FORT WORTH, Tex. (UP) — Mrs. Forest C. Barber complained Friday that her husband, a doctor, set up a system of rules for her to run her household by and fined her $2 to $50 for breaking them.

Two dollar fines were for such offenses as failing to have his coffee ready by the time he was bathed and shaved. Fifty dollar fines were reserved for tirades.

Mrs. Barber, a 37 - year - old blonde, and her 40 - year - old husband appeared in Judge Harold Craik's court Friday for a preliminary alimony hearing.

Barber admitted writing a system of rules and setting the scale for fines and Judge Craik ordered him to pay Mrs. Barber and their one child $400 a month—without fines — for support pending a divorce hearing.

Charges "Cruel Treatment"

"Mrs. Barber is suing for divorce on the ground of cruel treatment," her lawyer, Ronald Aultman, said. "You can say that the rules and the fines are part of it."

The household rules, which Barber presented to his wife a month before she left him on April 8 started:

"I am well pleased with the general cleanliness of the household and the manner in which it is being run with some few exceptions that have been more or less recurrent. Consequently, I am bringing these to your attention again."

He told her to get up before him every morning except Sunday and awaken him at 7 o'clock and have his coffee ready by the time he finished shaving and dressing.

"Failure for all of this will be $10 from your allowance," he wrote. "Failure to awaken me will be $5. Failure to have coffee ready on time will be $2. Complaining about this will be penalized $5."

He ordered her to cook his

(Continued On Page Two-A)

Grandmother, Child Sought

NEW ORLEANS (AP) — Police searched Friday for a grandmother and the 3-year-old grandchild she took out of a nursery school yesterday.

Officers identified the woman as Mrs. Christine George, and the child as her granddaughter, Susan Skelly.

Officers said the case stems from a disagreement between the grandmother and the child's parents. Susan's mother is Mrs. George's daughter.

PHONE NUMBERS

From 5:00 p.m. to 8:00 a.m. Weekdays from Noon Saturday to 8:00 a.m. Monday and on Holidays Dial:

Editorial Dept.	FA 3-0501
Circulation Dept.	FA 3-1720
Circulation Dept.	FA 3-2070
Classified Dept.	FA 3-3660
Composing Room	FA 3-4825

WEATHER
MONROE AREA: Cloudy, some showers, today; overcast tomorrow. Yesterday's high, 72; low, 58
ARKANSAS: Cloudy, some rain, today, tomorrow

Monroe Morning World

SERVING NORTHEAST LOUISIANA EVERY MORNING OF THE YEAR

INDEX

Comics 4B Radio, TV 4B
Class. 5-7B Society 1B
Editorials 4A Sports 6, 7A
Financial 3B Theaters 3B
2 Sections 16 Pages

PRICE FIVE CENTS
VOL. 29—NO. 184 TELEPHONE FA 2-5161—3-0501 MONROE, LOUISIANA, SATURDAY, APRIL 19, 1958 FULL AP, UP, AP WIREPHOTO

Dr. George Walker Named To Head Northeast State

Northwest Dean Succeeds Slater At College Here

Dr. George Walker, a 45-year-old dean at Northwestern State College, was named president of Northeast State College yesterday after a motion to keep Lewis C. Slater failed by a 5-5 vote.

Dr. Walker, a native of Jackson parish who serves in a dual capacity at Northwestern as dean of applied arts and sciences and dean of administration, was selected by the State Board of Education.

In a lengthy session at Baton Rouge, the motion to retain Slator, scheduled to retire June 30th, failed to carry on a tie vote.

It was a climax of several weeks of tension created by Atty. Gen. Jack Gremillion's ruling that Slater, age 65, could be retained as president.

The board approved the choice without opposition after Alfred Roberts of Lake Charles chairman of the selection committee, recommended Walker.

But Slater, who had indicated that he would like to continue as president, was not alone at the local college in losing out on the job.

Interviewed For Job

Arnold Kilpatrick, former athletic director and now physical education instructor, was interviewed for the position. Dean William Smith declined an offer to be interviewed.

Smith said several weeks ago that he would resign at Northeast if Slater were not retained. He accompanied Slater to Baton Rouge yesterday and could not be reached for comment.

When contacted at Natchitoches yesterday, Dr. Walker said, "I will do my very best to work in the most advantageous way to work with the board, the faculty, the students and the people of the state to the continued development of the college."

Dr. Walker's acceptance of the

(Continued On Page Two-A)

Background Of Doctor Walker Is Impressive

Dr. George Walker, a native of Jackson parish who was appointed president of Northeast State College yesterday, will bring to Monroe a varied background of experience in the education field.

He holds a BA degree from Northwestern State College, 1935, with a major in business education and a minor in history; a MS from Louisiana State University, 1936, with a major in accounting and minors in economics and business administration, and holds the Ph. D, also from LSU, with a major in business administration and a minor in economics He received the Ph. D in 1948.

He was on a college-business exchange fellowship for a 6-week period in 1952, assigned to E. I. DuPont De Nemours and Co., Wilmington, Del.

From 1936-1938, Walker was an instructor of commerce at Northeast, and during the summers from 1937-1939, he taught accounting at LSU. He was assistant and associate professor of accounting and business administration 1939-1940 at Southwestern.

Visiting Prof

Walker was a visiting professor in business education during the summer of 1942 at the University of North Carolina's Woman's College, and since 1948 he has been professor of business administration at Northwestern, and dean of the school of applied arts and sciences.

He was also a salesman and retail store manager at Amite dur-

(Continued On Page Two-A)

State Solons Face Fight On Civil Service

Rush Of Events Kindles Hot, New La. Controversy

BATON ROUGE (AP)—Gov. Earl Long said Friday he was "somewhat disillusioned" with civil service, after Rep. A. T. Sanders Jr. announced a move to toss out the "little Hatch act" ban against state employes in politics.

The sudden rush of events, highlighted by the governor's comments, kindled a hot new issue for the legislature opening May 12.

The repeal proposal by the Baton Rouge legislator marked the first direct attack on the so-called Hatch act provisions since statewide civil service was restored in June, 1953, under former Gov Robert Kennon.

The Louisiana Civil Service League quickly protested, saying Rep. Sanders, a friend of civil service, "is being ill advised."

"We have learned by bitter experience in Louisiana and New Orleans," said league president Ralph M. Pons in New Orleans, "that the administration of civil service and development of high type career personnel can be rendered ineffective by the absence of the so-called Hatch act prohibiting political activity, political contributions, deducts, etc."

No Talk

Sanders said he has not consulted the governor about his idea. The governor had this to say:

"I think some change should be made. . .no other states have such a rigid civil service as we do."

And Long added, "I think policy making jobs should be removed from civil service." Most high ranking state jobs are outside civil service.

Civil service is now a part of the constitution, with the little Hatch act a key provision, limiting political action by classified state and city employes.

Sanders said, "I believe employes of the state should have the right to participate in politics if they see fit to do so."

Repeated attacks, without real legislative or administration push, have been launched against civil service but each effort has failed.

Sanders' constitutional revision would require a two-thirds majority vote in House and Senate. And the public, which voted in civil service in 1952 under Kennon, would make the final decision on Sanders' bid.

In a verbal taunt flung at one of his old political foes, New Or-

(Continued On Page Two-A)

GEN. GAMELIN

Gen. Gamelin, Historic War Figure, Dies

PARIS (AP) — Gen. Maurice Gustave Gamelin, the Allied supreme commander when Hitler's armored forces broke the power of France in World War II, died in a Paris hospital Friday night. He was 85.

He had been stricken with paralysis in February while taking a stroll and had been in the hospital ever since. He was married, but had no children.

Gamelin won honors, fame and medals for his staff work in defeating one German invasion in War II which cost him his command, imprisonment and a shattered reputation.

He rose to fame because of his study of maps and his memory of battle orders.

For years he had predicted that the path of a German invasion of France would be through Belgium. He wrote one warning report after another to his superior corps commander, "Papa" Joseph Joffre, who was later to be a marshal of France. Joffre finally tired of the reports and sent Gamelin off to another command.

But when world war I broke out, and the Germans in fact did come through Belgium, Joffre, now the commander of all French armied, remembered and sent for "that map-crazy captain."

Wrote Orders

Gamelin wrote the complex orders for the general retreat and finally for the counteroffensive that saved Paris at the battle of the Marne.

When Gen. Maxime Weygand retired in 1935, Gamelin was the only logical candidate for the job of chief of all French armies.

The world had supreme confidence in Gamelin. The French army was believed to be the greatest in the world. The Maginot Line was said to be impregnable.

When World War II broke out, and Britain and France agreed to choose a supreme Allied commander, he was the logical choice.

On May 10, 1940, Nazi Germany attacked in the West. Nine days later, on May 19, France's armies were in rout. Nazi armored columns were fanning toward the English Channel and through northern France, Dunkerque was just ahead and Gamelin was relieved of his command.

In September, after the Germans had accepted the surrender of France, Gamelin was arrested by Marshal Petain's Vicy government, and in 1941 he was placed on trial at Riom with two former premiers, Edouard Dala

(Continued On Page Two-A)

Power Plant Workers Pact Target Here

A union contract signed in 1953 with the City of Monroe involving power plant employees came under fire here yesterday, but the Utilities Commission announced it does not consider the pact valid.

Gordon Flory, State Labor Council official, of Baton Rouge said a strike at the power plant could occur unless the union and the Utilities Commission come to terms.

But commission chairman French L. Smith said the 1953 contract was not legal and that the Utilities Commission will stand its ground against the union threat.

Flory said Operating Engineers Local No. 406C and the Utilities Commission were not on common grounds regarding working agreements at the power plant.

But it was learned after a reporter talked to Flory that the trouble occurred over two different working agreements. Flory said the differences were based on a union contract.

Gives Views

However, Smith said the contract was not valid and explained that the Utilities Commission was directed to handle its own labor problems under the legislative act which created the commission in 1956.

Since that time, the commission has prepared its own working conditions for plant employees, which Smith described as "much improved" over the union contract.

Flory charged, however, that the union contract was better in regards to provisions on sick leave, vacations and promotions. He said he was refused a meeting with the commission yesterday.

Smith verified that Flory was refused the sitting, but pointed out that Flory is scheduled to meet with the commission sometimes next week.

"The commission voted not to honor a contract made by the prior administration in 1953," Smith stated. "The commission also voted not to sit in with outside union officials yesterday."

"We're going to take care of our

(Continued On Page Two-A)

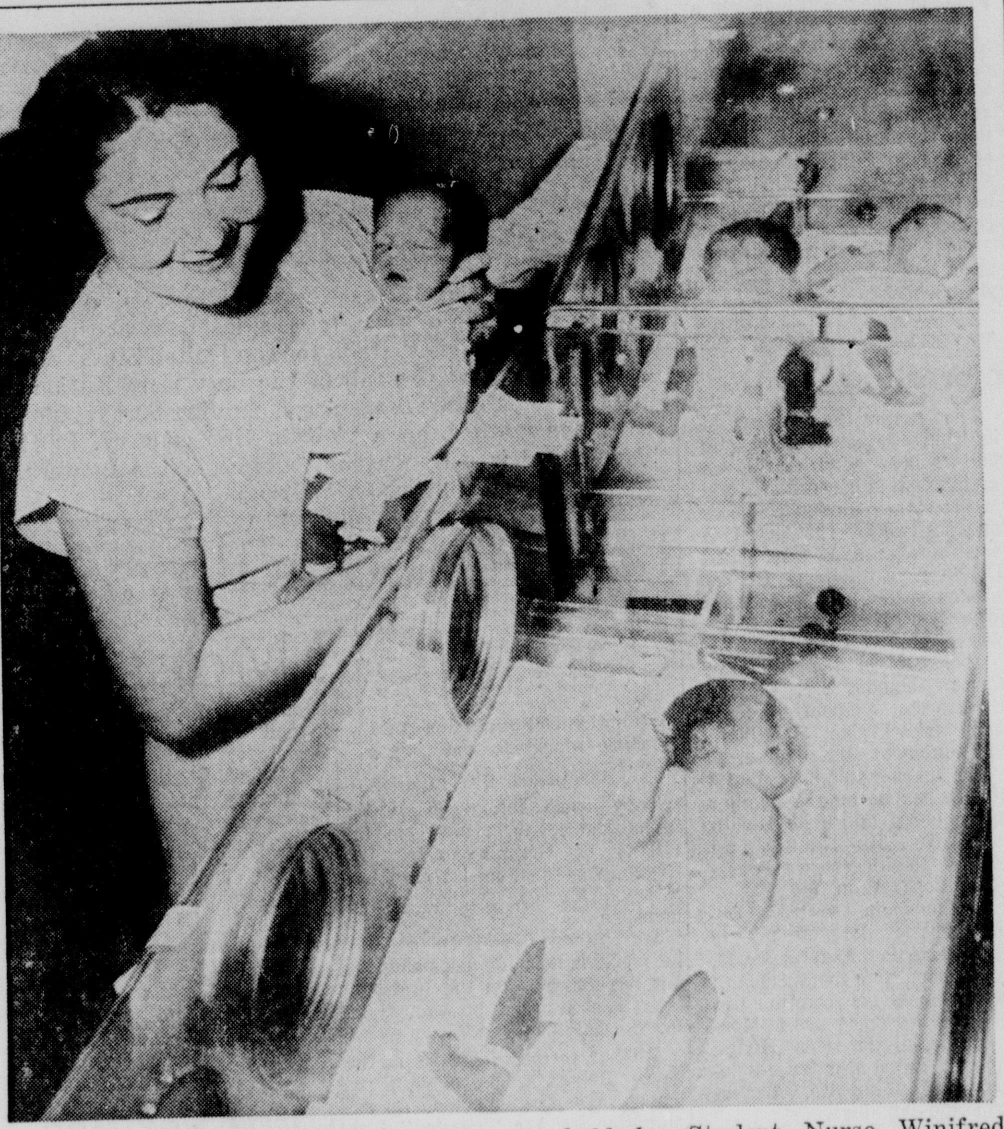

THE HOSKINS QUADRUPLETS—This is the first picture of the three girls and a boy born at Merritt Hospital in Oakland, Calif., Wednesday to Mrs. Dorothy Hoskins, wife of Oakland Plastic Surgeon H. Dean Hoskins. Sara Jane is held by Student Nurse Winifred Wood. In the incubator are (left) Katherine Dee and Margaret Claire. Alone in front is Paul Dean. The healthy babies are on regular feedings of an ounce apiece. (AP Wirephoto)

Report Rebels Near Defeat In Sumatra Battle

JAKARTA, Indonesia (AP) — Government forces drove Friday toward Bukittinggi, capital and last stronghold of the tottering rebel regime on Sumatra, a military spokesman said.

"It will all be over soon," he predicted.

He refused to say how far the troops had advanced on Bukittinggi. The town lies 58 miles by twisting mountain road and 40 miles by air north of Padang, the rebel port the government said its forces seized Thursday.

Decision Near

Rebel Premier Sjafruddin Prawiranegara and his government of young Indonesian colonels apparently must soon make the hard decision of whether to stand and fight or flee to the jungles.

Other government columns operating for weeks in eastern and northern Sumatra are moving on the rebel capital along all the other roads from north, east and south.

"The rebel forces are outnumbered by ours considerably, almost eight to two," the military spokesman said.

"I don't think it will take much longer now to finish the affair, unless of course the rebels resort to guerrilla warfare. Even then, numerically they will find themselves in an awkward position."

The rebels have vowed to fight on with guerrilla tactics if necessary.

Gusher Dies Out Near El Dorado

EL DORADO, Ark. (AP)—An oil well that blew in with a gushing road a few days ago died Thursday with scarcely a whimper.

Observers said H. T. Pannel's No. 7 Saxon may have been a freak caused when drillers hit a gas pocket.

After gushing out of control Wednesday, the well was estimated in the 10,000 barrel a day class—then came the letdown.

Jes' Ramblin'

Returning

Mrs. Harry H. Russell, 812 North Third street, Monroe, yesterday had word that her daughter, Marshall Russell Skinner, now of suburban Chicago, will fly home here today for a stay of one week.

As Marshall Russell, she was known to a small army of friends as she attended Neville High school here, and later received the Bachelor of Arts and Master of Arts degrees at Louisiana State University. She had an exceptionally brilliant mind and served as private secretary to Congressman Newt V. Mills, of Monroe, after her graduation from college.

Her name became known

(Continued On Page Two-A)

SAYS TREASURY HEAD

Federal Deficit Over $3 Billion

WASHINGTON (AP)—Secretary of the Treasury Anderson, standing firm against any quick tax cut, said Friday the federal deficit will be well over three billion dollars when the present fiscal year ends June 30.

This compares with President Eisenhower's estimate of 400 million in January, before the pinch of the recession was felt.

On other sections of the economic front:

1. The House Ways and Means Committee approved a 1½-billion-dollar unemployment relief program to be financed wholly by the federal government. Critics protested that it would be a dole.

2. The President's Council of Economic Advisers reported the gross national product—the value of all goods and services produced in the country—dropped by $8,600,000,000 during the first quarter of 1958, when figured on an annual rate basis.

No Depression

3. Anderson told the American Society of Newspaper Editors." We are not headed for a depression, but for new horizons of progress."

4. The New York stock market perked up, apparently encouraged by the government's latest moves to make money easier to borrow.

In his ASNE address, Anderson predicted a deficit approaching four billion dollars next fiscal year even if federal revenues remain at a high level, something he said was not likely to happen. Eisenhower in January estimated

(Continued On Page Two-A)

Monitors Open Hunt For Funds Of Teamsters

WASHINGTON (AP) — The court-appointed monitors of the Teamsters Union have started a hunt for any funds missing from the union's 40-million-dollar treasury.

It was learned Friday the monitors have hired the private auditing firm of Price Waterhouse & Co. to make a thorough checkup.

The firm is expected to complete a preliminary audit within the next few weeks, ahead of a Teamsters Union Executive Board meeting sometime in May.

The monitors, keeping a close watch on disclosures being made before the Senate Rackets Investigating Committee, plan further outside audits into local and other Teamsters branches later. It is reported, for example, the monitors are watching the committee's current Philadelphia Teamsters hearings closely.

The allegations of corruption and misuse of funds turned up by the Rackets Committee have mainly concerned Teamsters locals and other subordinate branches. The Senate committee headed by Sen. McClellan (D-Ark) has not yet concentrated on the Teamsters national treasury.

U.S. Assails Red Charges On Flights

WASHINGTON (AP)—A denial of Soviet charges that American H-bombers conduct "provocative flights" toward Russia in the North Pole regions was issued Friday by the United States. It announced it would welcome a showdown debate in the United Nations.

The U.S. statement issued by the State Department, did not dispute that the bombers have flown in the direction of Russia. But it said the training exercises, designed to protect the free world from being overwhelmed by a surprise attack, can by no stretch of the imagination be considered provocative.

Denounced

A Soviet charge that the U.S. Strategic Air Command might start a war by getting trigger-happy on a false alert was denounced as false. SAC's procedures are foolproof, the United States said, and it could attack only on express orders from the President.

The Soviet propaganda blast, tied in with Big Four preparations in Moscow for a summit conference, apparently caught the United States partly by surprise.

(Continued On Page Two-A)

Hutto Granted Parole Hearing

AUSTIN (UP)— William Porter Hutto who went straight for 32 years only to be arrested on an old fugitive charge, will get a hearing on a bid for clemency next Wednesday, the parole board said Friday.

Hutto was sentenced from 5 to 15 years in prison on a charge of rape in 1924. He said he thought he had been pardoned and never returned to prison from a furlough.

Hutto said he never dreamed he was wanted. He said his name was in neon lights above his automobile business in New Orleans. He was put back in prison following his arrest on a minor traffic charge in Harlingen, Tex., March 11.

Gromyko Meets British, French At Pre-Summit

MOSCOW (UP) — The British and French ambassadors met separately with Soviet Foreign Minister Andrei Gromyko Friday to discuss getting pre - summit talks started. Both East and West were silent on what progress was made.

British Ambassador Sir Patrick Reilly met with Gromyok for 45 minutes and French Ambassador Maurice de Jean had a 25-minute talk with the Soviet foreign minister.

De Jean would say only that, "The real talks have not begun." Reilly would make no comment.

U.S. Ambassador Llewellyn E. Thompson, who met with Gromyko Thursday, issued a brief statement saying, "These talks did not constitute the start of negotiations as envisaged in our note."

He was referring to the joint Western note of April 16. It accepted a Soviet proposal to begin preliminary talks through diplomatic channels Thursday but rejected Soviet insistence that they be limited to procedural questions on the time and place for a pre-summit foreign ministers conference.

Gromyko refused to make any substantive comment on the talks during a news conference Friday.

TREASURE HUNT

Lawyer Says Boys Carved Old Maps

DALLAS (UP)— The "treasure map" on a flagstone that put Eugenior Gaytan and his family to digging a 26-foot shaft under their house in search of Spanish gold was probably drawn by two nine-year-old boys 50 years ago, a Dallas lawyer said Friday.

The Gaytans announced that they will continue digging, even though the company that lent them a pneumatic hammer and water pump Thursday came back Friday and took it away.

They said the only reason they didn't dig Friday was because it rained. Water seeped into the shaft faster than they could bail it out. It is expected to be dry Saturday.

Gaytan, a 77-year-old praline maker, and his sons and sons-in-law have been frantically digging under bedroom of their house for three weeks.

Huge Pile Of Dirt

They have been directed by Miguel Rodriguez, an amateur treasure hunter, who interpreted the markings on a flagstone as a clue to gold hidden by Luis de Moscoso de Alvaradao, a lieutenant of Hernando de Soto, more than 400 years ago.

They have dug so much dirt from under their home that it threatens to collapse in the excavation. The pile of dirt outside the bedroom window is nearly half as tall as the house itself.

The lawyer's story Friday indicated that the Gaytans may have been digging for the exercise.

The lawyer is John Plath Green. His father, George A. Green, built the house in the section of the city once known as Polecat Hill but now called Little Mexico.

Green said his brother, Jeff, and R. A. (Smoot) Schmid, who later became a Dallas county sheriff, went all over the neighborhood carving out Spanish

(Continued On Page Two-A)

Tech Directed To Revise Plan

The state board of education, meeting at Baton Rouge yesterday, directed Louisiana Tech to revise plans for its student center so the cost would come within available funds.

In February, 1957, the college was granted a $750,000 loan by the community facilities administration for the construction of a student union building.

The board yesterday rejected a proposal to obtain a further loan from the federal housing and home finance agency, and to take money from other college funds to complete it as originally designed.

In other action, the board accepted the $108,520 bid of the Sumrall Construction Co., Shreveport, for converting a barracks-type dormitory at Northwestern State College, Natchitoches, into a permanent dormitory.

Overcast Skies Loom In District

Mostly cloudy skies with some showers are expected in the Monroe area today, with overcast skies also forecast for tomorrow.

Yesterday's high was 72 and the low was 58, while Thursday's readings were 82 and 48.

Arkansans may also look for cloudy skies and some rain today and tomorrow.

ALIMONY PLEA

Wife Raps Rules, Fines By Husband

FORT WORTH, Tex. (UP) — Mrs. Forest C. Barber complained Friday that her husband, a doctor, set up a system of rules for her to run her household by and fined her $2 to $50 for breaking them.

Two dollar fines were for such offenses as failing to have his coffee ready by the time he was bathed and shaved. Fifty dollar fines were reserved for tirades.

Mrs. Barber, a 37 - year - old blonde, and her 40 - year - old husband appeared in Judge Harold Craik's court Friday for a preliminary alimony hearing.

Barber admitted writing a system of rules and setting the scale for fines and Judge Craik ordered him to pay Mrs. Barber and their one child $400 a month—without fines — for support pending a divorce hearing.

Charges "Cruel Treatment"

"Mrs. Barber is suing for divorce on the ground of cruel treatment," her lawyer, Ronald Aultman, said. "You can say that the rules and the fines are part of it."

The household rules, which Barber presented to his wife a month before she left him on April 8 started:

"I am well pleased with the general cleanliness of the household and the manner in which it is being run with some few exceptions that have been more or less recurrent. Consequently, I am bringing these to your attention again."

He told her to get up before him every morning except Sunday and awaken him at 7 o'clock and have his coffee ready by the time he finished shaving and dressing.

"Failure for all of this will be $10 from your allowance," he warned. "Failure to awaken me will be $5. Failure to have coffee ready on time will be $2. Complaining about will be penalized $5."

He ordered her to cook his

(Continued On Page Two-A)

Grandmother, Child Sought

NEW ORLEANS (AP) — Police searched Friday for a grandmother and the 3-year-old grandchild she took out of a nursery school yesterday.

Officers identified the woman as Mrs. Christine George, and the child as her granddaughter, Susan Skelly.

Officers said the case stems from a disagreement between the grandmother and the child's parents. Susan's mother is Mrs. George's daughter.

PHONE NUMBERS

From 5:00 p.m. to 8:00 a.m Weekdays from Noon Saturday to 8:00 a.m. Monday and on Holidays Dial:

Editorial Dept.	FA 3-0501
Circulation Dept.	FA 3-1720
Circulation Dept.	FA 3-2070
Classified Dept.	FA 3-3660
Composing Room	FA 3-4825

Northwest Dean Succeeds Slater At College Here

(Continued From Page One)
position will return him to Northeast, where he held his first teaching job in 1936-38 when the school was a junior college.

A graduate of Northwestern, he obtained his Doctor's degree from L.S.U.'s college of commerce.

The selection meant the end of Slater's almost eight years as president of Northeast. He became president in August of 1950, being elevated from head of the sc... department.

Giving Support

Voting to retain him were George T. Madison, Bastrop; Isom J. Guillory, Eunice; Raymond Heard, Ruston; Mayor Leon Gary, Houma, and Merle M. Welch, Baton Rouge.

Voting against making an exception to the age 65 mandatory retirement law were Harold McSween, Alexandria; Nash Roberts, New Orleans; Alfred Roberts, Lake Charle ; Joseph J. Davies, Arabi, and Rob-t H. Curry, Shreveport.

In a ruling requested several weeks ago by Madison, Gremillion said the education board could continue Slater as president past the age of 65 if it desired, despite the mandatory retirement law.

Gremilli-'s opinion was based on Slater's term of service at L.S.U., which operates under its own retirement system. Slater then move. to Monroe where, at the age p st 50, he came under the state retirement system.

Slater was in Baton Rouge when the board made its decision. Madison m de the motion to retain him.

When contacted yesterday, Dr. Walker said he would move his family to Monroe July 1st. He has a son, 18, and a daughter, 15.

"I have many good friends of the faculty at Northeast and am looking forward to being with them again," he stated. "It'll be homecoming to me."

As a boy, he attended Walker High School near Jonesboro, later moving to Amite where he was graduated from high school. He graduated from Northwestern with a Bachelor of Science degree.

In addition to his two-year tenure on the college faculty here, Dr. Walker taught accounting at L.S.U. during the summer sessions of 1937-38-39.

He was an assistant professor of business administration at Southeastern State College, 1938-39, and taught at S.L.I. during the school years of 1939 and 1940.

Officially serving as State Supervisor of Busines Education from 1940-45, he went on a leave of absence during World War II, working in a civilian capacity with the U.S. Transportation Corps at New Orleans.

At the close of the war, he returned to LSU to receive his doctorate and served as an assistant to the dean of the junior division until 1948.

Dr. Walker went back to Northwestern in '48 as dean of applied arts and sciences and later accepted the additional position as dean of administration.

President John S. Kyser of Northw-stern described the new Northeast president as "one of the best qualified men in Louisiana to run an institution of higher learning."

"I'm pleased," he said, "but I'm losing my right arm."

Background Of Doctor Walker Is Impressive

(Continued From Page One)
ing 1931 and 1932, and was acting head of the department of commerce at Northeast during 1937 and 1938. During 1940-1945, Walker was state supervisor of business education for the Louisiana department of education, but was on leave from 1934 until the end of World War II.

During that period he was director of employee relations and civilian training in the industrial personnel division at the New Orleans port of embarkation. From 1945-1948, Walker was assistant to the dean of the junior division at LSU.

Author

Walker has written several articles and books, including a book on correct typewriting style, a glossary of terms for elementary accounting, a bulletin guide in business education, and more than 20 articles in various national publications.

He is a member of Beta Gamma Sigma, Delta Pi Epsilon, Phi Delta Kappa, Kappa Delti Pi, all professional fraternities.

Also, he is a member of the Louisiana College Conference, of which he was president last year, the Southwestern Social Science Association, the American Accounting Association, Louisiana Teachers Association, American Institute of Management; Natchitoches Chamber of Commerce and the Louisiana Business Education Association.

He is former secretary-treasurer of the social science group; a former member of the Chamber board of directors, and a former president of the LBEA.

Walker is married and has two children, ages 15 and 18. The Walkers are Presbyterian.

AT YOUR SERVICE
7 DAYS
A WEEK
'Til 10:00 P.M.
LOUISVILLE PHARMACY
DIAL FA 2-5127

RECOVERING

HOLLYWOOD (AP)—Actress Gale Storm is reported recovering after major abdominal surgery. Exact nature of the operation was not announced.

Jes' Ramblin'

(Continued From Page One)
widely when last February, she had published in the "Saturday Evening Post" a story called "The Legacy of Mr. Lincoln." It received wide comment and the publishers of the magazine have asked for more stories from this skilled writer whom Monroyans are proud to acclaim for the honor that has come to the name of Marshall Russell Skinner, for she is now wife of a well known Illinois business man.

Fellowship

United Church women of the Twin Cities will observe May Fellowship Day on Friday, May 2 with covered dish luncheon at noon at the First Methodist church in West Monroe. The theme for the day, "A Place to Live," will highlight a study of housing in the United States. There will be a panel discussion by Dr. Perry Howard, professor of sociology at Northeast State college; Rev. Carnie Butcham, pastor of St. John's Christian church, and Rev. James Marshall, rector of St. Patrick's Episcopal church, West Monroe.

There will be a musical program by the choir of the Southside School.

All women of the Twin Cities are cordially invited to attend.

Interesting

The Monroe Civitan club, at its Thursday night meeting in the Frances hotel was given an interesting discussion of the Monroe Area Guidance Center and its work. The program was in charge of Rev. Fred Doolittle, Emmanual Baptist church pastor, who introduced Mrs. Beth Breese, acting social worker.

The staff of the Guidance Center includes Dr. Clayton B. Edisen medical director and Mrs. Elaine McCallum, in addition to Mrs. Breese.

The speaker told how Mental Health has become a number one concern of Public Health authorities. The National Mental Health act was passed by Congress in 1946.

In Louisiana the State Department of Institutions has with matching Federal funds, established nine mental health clinics in larger communities of the state. These are at Monroe, Ruston, Shreveport, Baton Rouge, Lake Charles, Independence, Lafayette, Alexandria and Bogalusa.

Strain

Into the tax collector's office came a man who had within the week been in a motor accident and adhesive tape had been required at the bridge of his nose.

Coming to pay his taxes, he drew out a wad of notes and passed them across the collector's counter.

"Had an accident to your nose?" the tax collector asked in sympathetic tones.

"No," said the tax - weary citizen, "I've been paying through the nose so long its now given way under the intense strain," was the reply.

Power Plant Workers Pact Target Here

(Continued From Page One)
own people and not let them be dictated to by outsiders," Smith exclaimed.

But he added that an understanding would be reached with union officials at the meeting next week.

NEXT STOP THE U.S.—Princess Soraya, divorced wife of the Shah of Iran, takes a last look at the port before leaving Genoa, Italy, for the United States Monday. With her at the rail of the liner Constitution is her brother, Bijan, who is accompanying Soraya, along with her mother, on a visit to this country. In the background is a Genoa port landmark, the Lanterna, a medieval lighthouse. (AP Wirephoto)

Lawyer Says Boys Carved Old Maps

(Continued From Page One)
treasure markings and maps.

Fascinated By Maps

They were intrigued by the maps and symbols found in the effects of Green's uncle, Lee Green, who died in 1907 in Monterrey, Mexico, while hunting treasure.

The attorney said he couldn't be positive that the boys chipped out the symbols on the flagstone but "they marked up everything in the neighborhood."

Another former occupant of the house, Robert A. Enloe, 57, a police garage mechanic, had an explanation for the "haunted" bedroom under which the Gaytans are digging.

The Enloes sold the house to the Gaytans in 1940. The Gaytans haven't used the bedroom but four or five times since they moved in because something used to pull the blankets off of them when they slept there.

Enloe said that used to happen to him, too, but he found that a draft came down out of the attic, through a closet, so strong that it lifted the bed covers.

Gen. Gamelin, Historic War Figure, Dies

(Continued From Page One)
dier and Leon Blum, on charges of being responsible for the military collapse. The charges were allowed to drop, after a long hearing, without a decision.

Gamelin refused to utter in his (lefense.

In 1943 he was removed by the Germans to prison at Buchenwald, and then to Austria where he was liberated by American troops in 1945.

After the war he was restored to the army's retired list. He lived quietly in a house filled with maps and history books.

Gamelin said the French army, however, was by tradition the silent service.

Wife Raps Rules Fines By Husband

(Continued From Page One)
supper "each and every evening" except Sunday.

"This will be our habitual day to eat out, although this may be abrogated at my discretion," he instructed her. "Failure to cook supper will be forfeit $5 from the allowance.

Demands Hot Food

"Failure to cook it well will be penalized $2. Cooking it well means largely that it will be delivered to the table hot. Complaining about having to cook will be penalized $5."

He instructed her to have their child in bed and the television set off at 9:30 o'clock every night, excluding Friday and Saturday.

"Failure on your part to accomplish this when I may not be there to help will be $5," he said.

He set a $15 fine for her not seeing a physician within 12 hours after complaining about not feeling well, and $15 for every additional 12 hours.

"I have always indulged in certain pursuits not immediately connected with the practice of medicine," his rules said. "These I plan to continue.

"As long as I do not exceed an average of $50 a month on these, they will continue. Time, as you have pointed out, is also required.

"I feel that I am entitled to a minimum of six hours a week to myself for these. Complaints about these will be penalized at the rate of $10 per complaint.

He set a flat $50 fine for "tirades." Barber said he made at least $1,200 a month and gave her an allowance of $609 a month. To collect the fines, he held out on her allowance.

If she went a month without a fine, he gave her a $50 bonus. Mrs. Barber declined to say whether she paid fines or collected a bonus.

State Solons Face Fight On Civil Service

(Continued From Page One)
leans Mayor de Lesseps Morrison, Long said, "Mayor Morrison or somebody made sure practically all the influential employes with the best jobs in New Orleans were not under civil service. He has hundreds of jobs not under civil service, and I mean good ones."

In New Orleans, Morrison declined to comment on Sanders' announcement or Long's remarks.

The 1948 Legislature threw cut civil service under the former regime of Gov. Long.

Later, in a 1950 special session, when a proposal was made to restore it, Long offered open support. And at the time he said, "I believe any civil service law which allows political activity on the part of civil service employes and which allows department heads to intimidate civil service employes and build up a political machine out of them isn't worth the paper it is written one."

Referring to that statement Thursday, the governor said:

"At that time, I didn't really know how drastic the little Hatch act was, it almost puts people in slavery. And it looks like some people are trying to put the teachers under a little Hatch act, too. I have been somewhat disillusioned with civil service, it hasn't cured all the things I thought it would, it helps the drones and restrains the ambitious and the energetic."

For years, civil service was one of the major political issues in this state.

Some 30,000 state employes are the classified system, and many city employes are covered by the same constitutional law.

Sanders said he had voted to retain civil service, "I don't want to do away with civil service."

"Right now," he said, the way things are, "it is as bad as in Russia. They can't voice an opinion on a candidate of their choice."

The part of the constitutional civil service law would eliminate says:

"No employe in the classified service of the state or a city, and no member of a state or city commission shall be a member of any national, state or local committee of a political party, or an officer, or member of any factional, political club or organization, or a candidate for nomination to any public office, or shall make any political speech or public political statement in behalf of any candidate, faction, or party, as a part of any political campaign for the nomination of public officers, or shall take part in the management or affairs of any political faction or party in any political campaign, except to exercise his right as a citizen to express his opinion privately, to serve as a commissioner or watcher at the polls in any election, and cast his vote for whom he pleases."

Sanders indicated he had been requested by "some state workers" to introduce the repeal. "They just want the same opportunity any other citizen has to take an active part in electing to office the man or woman they think can serve them best," he said.

"I don't have any gripe with the Civil Service Department, I think they're doing a good job," Sanders stressed.

Civil service employes would continue to have protection against political pressure, Sanders insisted.

He endorsed action of the Louisiana State Labor Council AFL-CIO in opposing a Louisiana Farm Bureau suggestion teachers ought to have a political ban in teacher tenure laws.

"Teachers should be allowed to continue to voice their opinion in political matters," Sanders said. "Taking away their right to take part in politics would be like telling the Farm Bureau it did not have the right to lobby for the right-to-work bill in the Legislature."

The Sanders constitutional amendment is being drafted and will be pre-filed with the House clerk before the Legislature opens.

Federal Deficit Over $3 Billion

(Continued From Page One)
a 500-million-dollar surplus next year.

The Treasury chief reiterated his opposition to an abrupt tax slash. The tax situation is receiving daily consideration from government officials, he said, but added:

"Modification of taxes in an economy as complex as ours . . . must be based on a very careful review of what in fact can be accomplished — and not on the theory that a single dramatic action will automatically be all that is required to assure business recovery."

Anderson's position on taxes was supported to some extent by a Harvard University economist, Sumner H. Slichter, who presented his views to the Senate Finance Committee.

Slichter said he would not favor a general tax cut but only a temporary reduction in or suspension of the 10 per cent excise levy on automobiles.

A general tax cut along with spending increases already put into effect by Congress and the administration, Slichter said, "could be an over-stimulation of the economy."

The unemployment relief program approved by the House Ways and Means Committee would provide 16 weeks of additional unemployment payments for those who exhaust their benefits under the existing program.

Backed by the Democratic majority of the committee, the bill would also provide for a new program of unemployment relief for about 1,800,000 workers not now covered by the unemployment insurance system.

One Republican member of the committee, Rep. Byrnes of Wisconsin, attacked the plan as going "beyond the wildest dreams of the New Deal." Byrnes said it "embarks this country on an absolute dole."

Anderson told the editors prospective federal deficits are giving administration leaders concern but they do not warrant pessimism. On Feb. 27, President Eisenhower signed a bill lifting the national debt limit temporarily to 280 billion dollars, a five-billion increase. The debt now stands close to the old ceiling of 25 billion.

U.S. Assails Red Charges On Flights

(Continued From Page One)
If so, it reacted quickly and put out a 500-word statement in clear, brittle language reflecting a new awareness of cold war propaganda:

"It is categorically denied that the United States Air Force is conducting provocative flights over the polar regions or in the vicinity of the U.S.S.R."

Thus, the United States rejected the essence of charges made in Moscow by Soviet Foreign Minister Andrei Gromyko. Russia asked the United Nations Security Council to consider its charges Saturday.

On that point, the United States commented: "We will be glad to discuss this question in the U.N. as we are always willing to discuss there any charge made against us."

The State Department made no apology for operations of the Strategic Air Command. It said SAC constantly practices to "maintain its high state of efficiency."

As the statement put it, SAC is the free world's shield against sudden surprise attack. But it emphasized that its training exercises are designed to keep the planes within areas which could not be considered provocative.

Officials studying the Moscow outburst saw at least three motives:

1. A possible cover-up for Soviet refusal to prepare for a summit conference along any lines except those laid down by the Kremlin. Diversionary charges could give time for pressures to work against the U.S. insistence on its own brand of preparation.

2. Another blow of the chisel in Moscow's chipping away at the free world's faith in the United States as a responsible leader.

3. One more attack on the strategic bombers, the free world's strongest defenses at present.

Gromyko, making his charge, professed indignation that such things should happen even as the Big Four ambassadors were looking into diplomatic talks aimed at a possible summit conference.

SEATTLE (AP) — "Strictly propaganda."

The general at the head of the Alaska Command tied that tag Friday on the charge by Soviet Foreign Minister Gromyko that the United States is flying nuclear bombs toward Russia.

"I would be in position to know about something like this if it happend," said Lt. Gen. Frank A. Armstrong. He also denied Gromyko's comment that a war could start accidentally.

And to the Soviet minister's hint that the nerves of American generals "often give way," Armstrong said: "We're not jumpy."

The commander in chief of the Alaska Command was here with Alaska Gov. Mike Stepovich to attend the annual Alaska Day luncheon of the Seattle Chamber of Commerce. He is the head of all U.S. military forces in the territory.

"There could not be an accident," Gen. Armstrong asserted, "because the authority for starting or acomplishing such a mission — a flight toward the Soviet Union — is solely that of the President of the United States."

Solved Carpet Cleaning Problem

Research now has the answer to carpet and upholstery cleaning with the new product, Blue Lustre. It is completely safe for finest carpets whether woolen, rayon, nylon or cotton.

The nap is left open and fluffy as colors return to their original beauty and lustre. No residue remains to cause rapid resoiling. Clean entire carpet or just spots and traffic paths with Blue Lustre and a long handle brush. One-half gallon of odorless Blue Lustre concentrate cleans three 9 x 12 rugs.

BELK-GALLANT

LOANS
WE CAN NOW MAKE LOANS FROM
$25.00 to $1000.00
West Monroe Finance Company
NEXT DOOR TO ICE PLANT
521 TRENTON ST. WEST MONROE

SENSATIONAL DRESS CLEARANCE
Group Spring Styles
$7.95 to $69.95 Values
You'll recognize the quality names of these better dresses . . . Carlye, Paul Sachs, Nardis, Tailored Jrs. and many others. Cottons, silks, linens and sheers in sizes 5-17, 6-48, 12½-24½.
1/3 to 1/2 Off
Group Nationally Advertised
SPRING SUITS
Famous label suits that you'll know for their quality. Regular $25. everywhere.
$15.95
ALL OTHER SPRING SUITS
Now you can own one of these famous name suits such as Lilli Ann, Fashionbilt, Betty Rose and others at a great reduction. Sacony's not included.
1/3 Off
You can use your charge account for any of these wonderful values.
MEMBER DOWNTOWN PARK-SHOP INC.
SILVERSTEIN'S
342 DeSiard

MORTGAGE LOANS
5½%
(CONVENTIONAL)
TROY & NICHOLS
113 Jackson FA 5-2625

Belk-Gallant
Belk's Home of Better Values
126 DESIARD ST.
Shop—Compare Prices, Quality—Anywhere
NEW 1958-24" DELUXE
ROTARY POWER LAWN MOWER
• In Radiant Gemco Bronzetone Metallic Finish.
• 3-H.P. 4 Cycle Clinton Engine
69.99

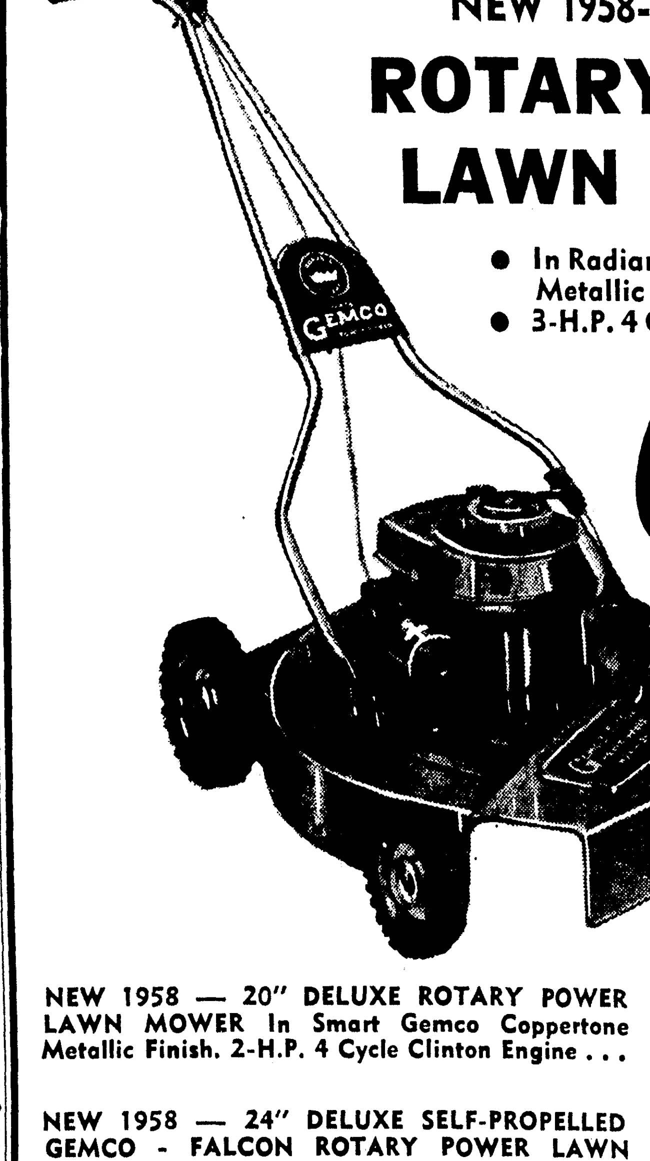

NEW 1958 — 20" DELUXE ROTARY POWER LAWN MOWER In Smart Gemco Coppertone Metallic Finish. 2-H.P. 4 Cycle Clinton Engine . . . 59.99
NEW 1958 — 24" DELUXE SELF-PROPELLED GEMCO — FALCON ROTARY POWER LAWN MOWER In Magnificent Gemco Bronzetone Metallic Finish. 3-H.P. 4 Cycle Clinton Engine. . . 89.99

Northwest Dean Succeeds Slater At College Here

(Continued From Page One)
position will return him to Northeast, where he held his first teaching job in 1936-38 when the school was a junior college.

A graduate of Northwestern, he obtained his Doctor's degree from L.S.U.'s college of commerce.

The selection meant the end of Slater's almost eight years as president of Northeast. He became president in August of 1950, being elevated from head of the sci[illegible] department.

Giving Support

Voting to retain him were George T. Madison, Bastrop; Isom J. Guillory, Eunice; Raymond Heard, Ruston; Mayor Leon Gary, Houma, and Merle M. Welch, Baton Rouge.

Voting against making an exception to the age 65 mandatory retirement law were Harold McSween, Alexandria; Nash Roberts, New Orleans; Alfred Roberts, Lake Charle ; Joseph J. Davies, Arabi, and Rob[illegible]t H. Curry, Shreveport.

In a ruling requested several weeks ago by Madison, Gremillion said the education board could continue Slater as president past the age of 65 if it desired, despite the mandatory retirement law.

Gremilli[illegible]'s opinion was based on Slater's term of service at L.S.U., which operates under its own retirement system. Slater then move[illegible] to Monroe where, at the age p st 50, he came under the state retirement system.

Slater was in Baton Rouge when the board made its decision. Madison m de the motion to retain him.

When contacted yesterday, Dr. Walker said he would move his family to Monroe July 1st. He has a son, 18, and a daughter, 15.

"I have many good friends of the faculty at Northeast and am looking forward to being with them again," he stated. "It'll be homecoming to me."

As a boy, he attended Walker High School near Jonesboro, later moving to Amite where he was graduated from high school. He graduated from Northwestern with a Bachelor of Science degree.

In addition to his two-year tenure on the college faculty here, Dr. Walker taught accounting at L.S.U. during the summer sessions of 1937-38-39.

He was an assistant professor of business administration at Southeastern State College, 1938-39, and taught at S.L.I. during the school years of 1939 and 1940.

Officially serving as State Supervisor of Busines[illegible] Education from 1940-45, he went on a leave of absence during World War II, working in a civilian capacity with the U.S. Transportation Corps at New Orleans.

At the close of the war, he returned to LSU to receive his doctorate and served as an assistant to the dean of the junior division until 1948.

Dr. Walker went back to Northwestern in '48 as dean of applied arts and sciences and later accepted the additional position as dean of administration.

President John S. Kyser of Northw[illegible]stern described the new Northeast president as "one of the best qualified men in Louisiana to run an institution of higher learning."

"I'm pleased," he said, "but I'm losing my right arm."

Background Of Doctor Walker Is Impressive

(Continued From Page One)
ing 1931 and 1932, and was acting head of the department of commerce at Northeast during 1937 and 1938. During 1940-1945, Walker was state supervisor of business education for the Louisiana department of education, but was on leave from 1934 until the end of World War II.

During that period he was director of employee relations and civilian training in the industrial personnel division at the New Orleans port of embarkation. From 1945-1948, Walker was assistant to the dean of the junior division at LSU.

Author

Walker has written several articles and books, including a book on correct typewriting style, a glossary of terms for elementary accounting, a bulletin guide in business education, and more than 20 articles in various national publications.

He is a member of Beta Gamma Sigma, Delta Pi Epsilon, Phi Delta Kappa, Kappa Delti Pi, all professional fraternities.

Also, he is a member of the Louisiana College Conference, of which he was president last year, the Southwestern Social Science Association, the American Accounting Association, Louisiana Teachers Association, American Institute of Management; Natchitoches Chamber of Commerce and the Louisiana Business Education Association.

He is former secretary-treasurer of the social science group; a former member of the Chamber board of directors, and a former president of the LBEA.

Walker is married and has two children, ages 15 and 18. The Walkers are Presbyterian.

AT YOUR SERVICE
7 DAYS
A WEEK
'Til 10:00 P.M.
LOUISVILLE PHARMACY
DIAL FA 2-5127

RECOVERING

HOLLYWOOD (AP)—Actress Gale Storm is reported recovering after major abdominal surgery. Exact nature of the operation was not announced.

SENSATIONAL DRESS CLEARANCE
Group Spring Styles
$7.95 to $69.95 Values
You'll recognize the quality names of these better dresses . . . Carlye, Paul Sachs, Nardis, Tailored Jrs. and many others. Cottons, silks, linens and sheers in sizes 5-17, 6-48, 12½-24½.
1/3 to 1/2 Off
Group Nationally Advertised
SPRING SUITS
Famous label suits that you'll know for their quality. Regular $25. everywhere.
$15.95
ALL OTHER SPRING SUITS
Now you can own one of these famous name suits such as Lilli Ann, Fashionbilt, Betty Rose and others at a great reduction. Sacony's not included.
1/3 Off
You can use your charge account for any of these wonderful values.
MEMBER DOWNTOWN PARK-SHOP INC.
SILVERSTEIN'S
342 DeSiard

Jes' Ramblin'

(Continued From Page One)
widely when last February, she had published in the "Saturday Evening Post" a story called "The Legacy of Mr. Lincoln." It received wide comment and the publishers of the magazine have asked for more stories from this skilled writer whom Monroyans are proud to acclaim for the honor that has come to the name of Marshall Russell Skinner, for she is now wife of a well known Illinois business man.

Fellowship

United Church women of the Twin Cities will observe May Fellowship Day on Friday, May 2 with covered dish luncheon at noon at the First Methodist church in West Monroe. The theme for the day, "A Place to Live," will highlight a study of housing in the United States. There will be a panel discussion by Dr. Perry Howard, professor of sociology at Northeast State college; Rev. Carnie Butcham, pastor of St. John's Christian church, and Rev. James Marshall, rector of St. Patrick's Episcopal church, West Monroe.

There will be a musical program by the choir of the Southside School.

All women of the Twin Cities are cordially invited to attend.

Interesting

The Monroe Civitan club, at its Thursday night meeting in the Frances hotel was given an interesting discussion of the Monroe Area Guidance Center and its work. The program was in charge of Rev. Fred Doolittle, Emmanual Baptist church pastor, who introduced Mrs. Beth Breese, acting social worker.

The staff of the Guidance Center includes Dr. Clayton B. Edisen medical director and Mrs. Elaine McCallum, in addition to Mrs. Breese.

The speaker told how Mental Health has become a number one concern of Public Health authorities. The National Mental Health act was passed by Congress in 1946.

In Louisiana the State Department of Institutions has with matching Federal funds, established nine mental health clinics in larger communities of the state. These are at Monroe, Ruston, Shreveport, Baton Rouge, Lake Charles, Independence, Lafayette, Alexandria and Bogalusa.

Strain

Into the tax collector's office came a man who had within the week been in a motor accident and adhesive tape had been required at the bridge of his nose.

Coming to pay his taxes, he drew out a wad of notes and passed them across the collector's counter.

"Had an accident to your nose?" the tax collector asked in sympathetic tones.

"No," said the tax - weary citizen, "I've been paying through the nose so long its now given way under the intense strain," was the reply.

Power Plant Workers Pact Target Here

(Continued From Page One)
own people and not let them be dictated to by outsiders," Smith exclaimed.

But he added that an understanding would be reached with union officials at the meeting next week.

Wife Raps Rules Fines By Husband

(Continued From Page One)
supper "each and every evening" except Sunday.

"This will be our habitual day to eat out, although this may be abrogated at my discretion," he instructed her. "Failure to cook supper will be forfeit $5 from the allowance.

Demands Hot Food

"Failure to cook it well will be penalized $2. Cooking it well means largely that it will be delivered to the table hot. Complaining about having to cook will be penalized $5."

He instructed her to have their child in bed and the television set off at 9:30 o'clock every night, excluding Friday and Saturday.

"Failure on your part to accomplish this when I may not be there to help will be $5," he said.

He set a $15 fine for her not seeing a physician within 12 hours after complaining about not feeling well, and $15 for every additional 12 hours.

"I have always indulged in certain pursuits not immediately connected with the practice of medicine," his rules said. "These I plan to continue.

"As long as I do not exceed an average of $50 a month on these, they will continue. Time, as you have pointed out, is also required.

"I feel that I am entitled to a minimum of six hours a week to myself for these. Complaints about these will be penalized at the rate of $10 per complaint.

He set a flat $50 fine for "tirades." Barber said he made at least $1,200 a month and gave her an allowance of $609 a month. To collect the fines, he held out on her allowance.

If she went a month without a fine, he gave her a $50 bonus. Mrs. Barber declined to say whether she paid fines or collected a bonus.

MORTGAGE LOANS
5½%
(CONVENTIONAL)
TROY & NICHOLS
113 Jackson FA 5-2625

NEXT STOP THE U.S.—Princess Soraya, divorced wife of the Shah of Iran, takes a last look at the port before leaving Genoa, Italy, for the United States Monday. With her at the rail of the liner Constitution is her brother, Bijan, who is accompanying Soraya, along with her mother, on a visit to this country. In the background is a Genoa port landmark, the Lanterna, a medieval lighthouse. (AP Wirephoto)

Lawyer Says Boys Carved Old Maps

(Continued From Page One)
treasure markings and maps.

Fascinated By Maps

They were intrigued by the maps and symbols found in the effects of Green's uncle, Lee Green, who died in 1907 in Monterrey, Mexico, while hunting treasure.

The attorney said he couldn't be positive that the boys chipped out the symbols on the flagstone but "they marked up everything in the neighborhood."

Another former occupant of the house, Robert A. Enloe, 57, a police garage mechanic, had an explanation for the "haunted" bedroom under which the Gaytans are digging.

The Enloes sold the house to the Gaytans in 1940. The Gaytans haven't used the bedroom but four or five times since they moved in because something used to pull the blankets off of them when they slept there.

Enloe said that used to happen to him, too, but he found that a draft came down out of the attic, through a closet, so strong that it lifted the bed covers.

Gen. Gamelin, Historic War Figure, Dies

(Continued From Page One)
dier and Leon Blum, on charges of being responsible for the military collapse. The charges were allowed to drop, after a long hearing, without a decision.

Gamelin refused to utter in his [illegible] defense.

In 1943 he was removed by the Germans to prison at Buchenwald, and then to Austria where he was liberated by American troops in 1945.

After the war he was restored to the army's retired list. He lived quietly in a house filled with maps and history books.

Gamelin said the French army, however, was by tradition the silent service.

State Solons Face Fight On Civil Service

(Continued From Page One)
leans Mayor de Lesseps Morrison, Long said, "Mayor Morrison or somebody made sure practically all the influential employes with the best jobs in New Orleans were not under civil service. He has hundreds of jobs not under civil service, and I mean good ones."

In New Orleans, Morrison declined to comment on Sanders' announcement or Long's remarks.

The 1948 Legislature threw cut civil service under the former regime of Gov. Long.

Later, in a 1950 special session, when a proposal was made to restore it, Long offered open support. And at the time he said, "I believe any civil service law which allows political activity on the part of civil service employes and which allows department heads to intimidate civil service employes and build up a political machine out of them isn't worth the paper it is written one."

Referring to that statement Thursday, the governor said:

"At that time, I didn't really know how drastic the little Hatch act was, it almost puts people in slavery. And it looks like some people are trying to put the teachers under a little Hatch act, too. I have been somewhat disillusioned with civil service, it hasn't cured all the things I thought it would, it helps the drones and restrains the ambitious and the energetic."

For years, civil service was one of the major political issues in this state.

Some 30,000 state employes are the classified system, and many city employes are covered by the same constitutional law.

Sanders said he had voted to retain civil service, "I don't want to do away with civil service."

"Right now," he said, the way things are, "it is as bad as in Russia. They can't voice an opinion on a candidate of their choice."

The part of the constitutional civil service law would eliminate says:

"No employe in the classified service of the state or a city, and no member of a state or city commission shall be a member of any national, state or local committee of a political party, or an officer, or member of any factional, political club or organization, or a candidate for nomination to any public office, or shall make any political speech or public political statement in behalf of any candidate, faction, or party, as a part of any political campaign for the nomination of public officers, or shall take part in the management or affairs of any political faction or party in any political campaign, except to exercise his right as a citizen to express his opinion privately, to serve as a commissioner or watcher at the polls in any election, and cast his vote for whom he pleases."

Sanders indicated he had been requested by "some state workers" to introduce the repeal. "They just want the same opportunity any other citizen has to take an active part in electing to office the man or woman they think can serve them best," he said.

"I don't have any gripe with the Civil Service Department, I think they're doing a good job," Sanders stressed.

Civil service employes would continue to have protection against political pressure, Sanders insisted.

He endorsed action of the Louisiana State Labor Council AFL-CIO in opposing a Louisiana Farm Bureau suggestion teachers ought to have a political ban in teacher tenure laws.

"Teachers should be allowed to continue to voice their opinion in political matters," Sanders said. "Taking away their right to take part in politics would be like telling the Farm Bureau it did not have the right to lobby for the right-to-work bill in the Legislature."

The Sanders constitutional amendment is being drafted and will be pre-filed with the House clerk before the Legislature opens.

Federal Deficit Over $3 Billion

(Continued From Page One)
a 500-million-dollar surplus next year.

The Treasury chief reiterated his opposition to an abrupt tax slash. The tax situation is receiving daily consideration from government officials, he said, but added:

"Modification of taxes in an economy as complex as ours. . . must be based on a very careful review of what in fact can be accomplished — and not on the theory that a single dramatic action will automatically be all that is required to assure business recovery."

Anderson's position on taxes was supported to some extent by a Harvard University economist, Sumner H. Slichter, who presented his views to the Senate Finance Committee.

Slichter said he would not favor a general tax cut but only a temporary reduction in or suspension of the 10 per cent excise levy on automobiles.

A general tax cut along with spending increases already put into effect by Congress and the administration, Slichter said, "could be an over - stimulation of the economy."

The unemployment relief program approved by the House Ways and Means Committee would provide 16 weeks of additional unemployment payments for those who exhaust their benefits under the existing program.

Backed by the Democratic majority of the committee, the bill would also provide for a new program of unemployment relief for about 1,800,000 workers not now covered by the unemployment insurance system.

One Republican member of the committee, Rep. Byrnes of Wisconsin, attacked the plan as going "beyond the wildest dreams of the New Deal." Byrnes said it "embarks this country on an absolute dole."

Anderson told the editors prospective federal deficits are giving administration leaders concern but they do not warrant pessimism. On Feb. 27, President Eisenhower signed a bill lifting the national debt limit temporarily to 280 billion dollars, a five-billion increase. The debt now stands close to the old ceiling of 25 billion.

U.S. Assails Red Charges On Flights

(Continued From Page One)
If so, it reacted quickly and put out a 500-word statement in clear, brittle language reflecting a new awareness of cold war propaganda:

"It is categorically denied that the United States Air Force is conducting provocative flights over the polar regions or in the vicinity of the U.S.S.R."

Thus, the United States rejected the essence of charges made in Moscow by Soviet Foreign Minister Andrei Gromyko. Russia asked the United Nations Security Council to consider its charges Saturday.

On that point, the United States commented: "We will be glad to discuss this question in the U.N. as we are always willing to discuss there any charge made against us."

The State Department made no apology for operations of the Strategic Air Command. It said SAC constantly practices to "maintain its high state of efficiency."

As the statement put it, SAC is the free world's shield against sudden surprise attack. But it emphasized that its training exercises are designed to keep the planes within areas which could not be considered provocative.

Officials studying the Moscow outburst saw at least three motives:

1. A possible cover-up for Soviet refusal to prepare for a summit conference along any lines except those laid down by the Kremlin. Diversionary charges could give time for pressures to work against the U.S. insistence on its own brand of preparation.

2. Another blow of the chisel in Moscow's chipping away at the free world's faith in the United States as a responsible leader.

3. One more attack on the strategic bombers, the free world's strongest defenses at present.

Gromyko, making his charge, professed indignation that such things should happen even as the Big Four ambassadors were looking into diplomatic talks aimed at a possible summit conference.

SEATTLE (AP) — "Strictly propaganda."

The general at the head of the Alaska Command tied that tag Friday on the charge by Soviet Foreign Minister Gromyko that the United States is flying nuclear bombs toward Russia.

"I would be in position to know about something like this if it happend," said Lt. Gen. Frank A. Armstrong. He also denied Gromyko's comment that a war could start accidentally.

And to the Soviet minister's hint that the nerves of American generals "often give way," Armstrong said: "We're not jumpy."

The commander in chief of the Alaska Command was here with Alaska Gov. Mike Stepovich to attend the annual Alaska Day luncheon of the Seattle Chamber of Commerce. He is the head of all U.S. military forces in the territory.

"There could not be an accident," Gen. Armstrong asserted, "because the authority for starting or acomplishing such a mission — a flight toward the Soviet Union — is solely that of the President of the United States."

Solved Carpet Cleaning Problem
Research now has the answer to carpet and upholstery cleaning with the new product, Blue Lustre. It is completely safe for finest carpets whether woolen, rayon, nylon or cotton.
The nap is left open and fluffy as colors return to their original beauty and lustre. No residue remains to cause rapid resoiling. Clean entire carpet or just spots and traffic paths with Blue Lustre and a long handle brush. One-half gallon of odorless Blue Lustre concentrate cleans three 9 x 12 rugs.
BELK-GALLANT

LOANS
WE CAN NOW MAKE LOANS FROM
$25.00 to $1000.00
West Monroe Finance Company
NEXT DOOR TO ICE PLANT
521 TRENTON ST. WEST MONROE

Belk-Gallant
Belks Home of Better Values
126 DESIARD ST.
Shop—Compare Prices, Quality—Anywhere
NEW 1958-24" DELUXE
ROTARY POWER LAWN MOWER
• In Radiant Gemco Bronzetone Metallic Finish.
• 3-H.P. 4 Cycle Clinton Engine
69.99

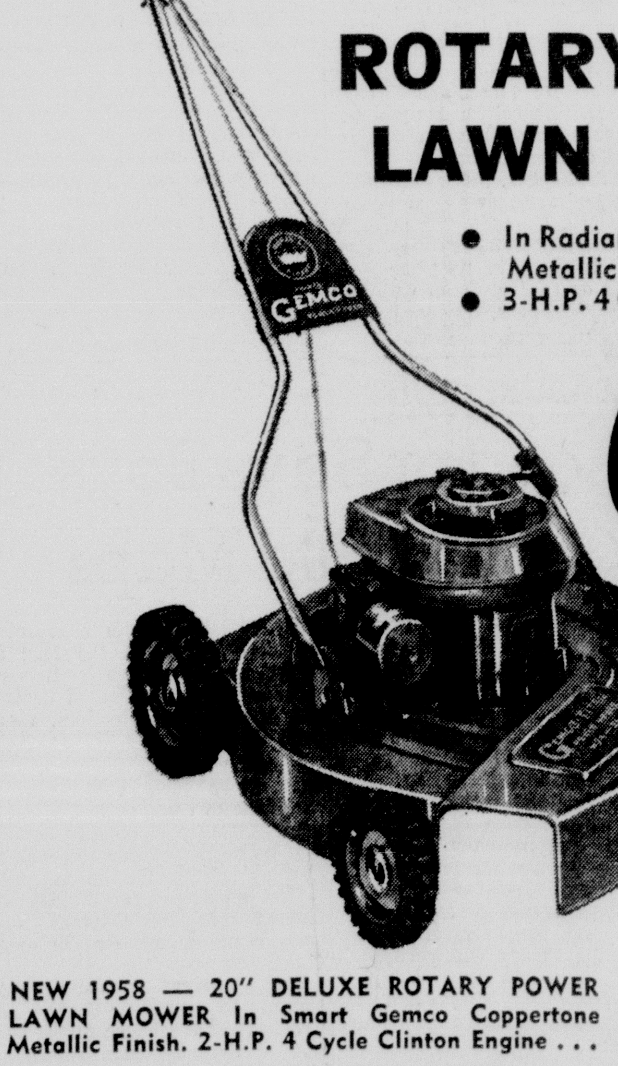

NEW 1958 — 20" DELUXE ROTARY POWER LAWN MOWER In Smart Gemco Coppertone Metallic Finish. 2-H.P. 4 Cycle Clinton Engine 59.99
NEW 1958 — 24" DELUXE SELF-PROPELLED GEMCO - FALCON ROTARY POWER LAWN MOWER In Magnificent Gemco Bronzetone Metallic Finish. 3-H.P. 4 Cycle Clinton Engine. . . . 89.99

TOP RANKING KEY CLUB—The Rayville Key Club captured the highest award at the annual tri-state Key Club convention held in Biloxi, Miss. Holding the trophy are, from left, Alton Branch, historian; Theo Coenen, president; Johnny Owens Jr., secretary, and Danny McCarty, vice president. Dewey Senn, treasurer, is not shown.

Solon Would Make Offices Appointive

BATON ROUGE — UP —State Rep. Kenneth Deshotel of St. Landry today said he will propose a constitutional amendment to make the offices of attorney general, secretary of state, superintendent of education and others appointive.

Deshotel said proposals are being drafted for the 1958 session of the Legislature to give the governor power to name his men to head the now elective state posts.

He said the state would get more efficient government administration if the posts were filled by the governor.

The Washington, La., legislator, a practicing attorney, said he will put his proposal before the Legislature as a proposed constitutional amendment. If the measure is approved it would be put to a vote of the people.

"The plan would affect the executive branch only," Deshotel said. "The method of selecting legislators, the lieutenant governor, sheriffs and other parish officials would not be changed."

Deshotel said he was not certain whether he would include the state auditor in his bill.

But under his plan he would make appointive the offices of secretary of state, attorney general, treasurer, commissioner of agriculture, register of state lands and education superintendent.

Deshotel, who in 1956 often followed the Gov. Earl Long administration voting line, said his measure was not an administration bill.

"It's not an administration measure, but I hope to get support from the administration and from the other factions too," he said. "The plan could make Louisiana government more efficient, cheaper and more responsible to the people. The governor has a large responsibility for running state government so he should have a bigger part in saying who runs the agencies."

Deshotel said he may ask that the change be brought about in 1960 after Gov. Long's successor has been named.

Business Looks Rosy At Capital

BATON ROUGE (AP)—New rosy signs today pointed to continued good business here, with retail buying the first quarter of 1958 ahead of the same period in 1957.

City retail sales were up four per cent in February, compared with the same month a year earlier.

Bank debits climbed 10 per cent in March, compared with the corresponding month last year.

Officials said the latest figures indicate the capital city is riding out the cold recession winds better than elsewhere in the state.

The Baton Rouge bank debit increase was compared with an average two per cent hike in southern Louisiana, six per cent in Lafayette, five per cent in Lake Charles and decreases of two per cent in Alexandria and one per cent in New Orleans.

There figures were reported by the Federal Reserve Bank in Atlanta.

FREE DELIVERY
7 DAYS A WEEK
Bodan's Rexall Drugs
236 DeSiard FA 2-7181

Girl From Las Vegas

By ANNE ALLISON

Chapter 23

Julie threw open the door to her room and flung herself, weeping, upon the bed.

Melanie was shocked to see her usually unemotional sister in this condition.

"What happened?" she demanded, not without sympathy. "Wouldn't Nick give you the money?"

Julie sat up, dabbint at her eyes with a lace handkerchief. "Of course he would. He also asked me to marry him."

"And you refused?"

"I had to. Could I take a gambler to live at Fairhaven? Melanie, you know how people at home would act . . ."

Her sister looked at her in disgust. "That's all you care about, isn't it? What people in Amesville think? And Fairhaven. I'm really surprised you didn't take the money, anyway."

"I couldn't. It seemed so — so cheap."

"Well, congratulations for having that much sense," Melanie said cheerfully. "What are you crying about? Fairhaven or Nick?"

"I could have had both. What a fool I am . . ."

"What a snob, you mean. If you really love Nick anl only refused to marry him because of his background, that makes you a snob, first class."

"Oh, Melanie, I don't know. I really don't know. How can I tell what I would feel for Nick if he were any other kind of a man?"

"Well, at least I know what I want," Melanie said lightly. "The fact that I can't have it is something else again."

"I would never want a man like Jed Sutton," Julie said with emphasis.

"Bully for you."

"Please don't be angry I have to have someone to talk to. What are we going to do? About Fairhaven, I mean?"

"Nothing. What can we do? You'll simply have to give up your dream, Julie. To be more practical — you couldn't afford to maintain a house that size anyway."

"You don't understand," Julie said desperately. "You just don't understand."

And before the afternoon had passed the temptation to redeem her beloved Fairhaven was once again thrust tantalizingly before her. A messenger arrived with a long envelope bearing the seal of the hotel, addressed to Julie. Inside was the check Nick had given her and a note. "Meet me for dinner, little girl. I think I have a solution."

Melanie was backstage dressing for the first show as Julie, radiantly hopeful in a blue satin cocktail frock met Nick in the noisy lounge. "Do you mind if we have dinner here in the hotel?" Nick inquired. "The Buchaneer Room is usually queit at this time."

He was looking very handsome in a maroon dinner jacket, his dark eyes both eager and commanding. Perhaps I do love him, Julie decided fearfully. If he would only give up gambling.

Nick read her thoughts with startling clarity. "Would you marry me, Julie, if I give up gambling, the hotel, Vegas — all this?"

Involuntarily she cried. "Yes, Nick. You know I will."

To her surprise his face became grimmer. "Then this is the price you put on our marriage?"

Their eyes locked. "It has to be, Nick. I can't help the way I feel."

"Do you realize how complicated it might be for me to pull out?"

"I don't understand."

"Julie, for years I've been involved with — well — you might call it a syndicate. I told you I've done nothing wrong. That's true, but it's not true of every one in the syndicate. If I try to get out of it they'll be suspicious. They'll think I might talk . . .'

In her innocence of such matters she actually smiled. "You sound like a crime movie, Nick."

"Darling, you don't understand. You can't. I know that, but you must realize what a big chance I'm taking to try to make a break and lead the kind of life you want. Do you still want me to do it?"

"Of course I want you to," she replied gravely. "If you really want to marry me — you must."

"Lucky for you I'm a gambler, little girl," Nick murmured.

Happy in the contemplation of her many dreams, Julie did not even hear him.

Much later that evening Nick Tarantino sat alone in his office. He knew what he must do, yet every instinct warned him of the risk. Why was he doing this? Was the real reason a deeply rooted desire to escape from the life he had known? Was it the childhood desire for respectability — for a home like Fairhaven and a woman like Julie Lewis?

Nick smiled. He was still a gambler and the stakes were high. His hand was steady as he lifted the telephone to make two calls-one to his lawyer and one which would cost him his life.

(To Be Continued)

NO PENALTY

BENNINGTON, Vt. (UP) —The Bennington Free Library observed "Forgiveness Day" by placing boxes at two entrances for the free return of long overdue books.

Chrysler Takes Honors In Five Day Test Run

GALVESTON (AP)—Chrysler took the honors in the Mobilgas Economy Run, a five-day test over 1,883.2 miles from Los Angeles to Galveston.

A Chrysler Imperial Crown driven by Mel Alsbury Jr. took sweepstakes honors and led the high price class with a ton-mile rating of 62.7188. George Alsbury, Mel's younger brother, paced the high-medium price class in a Chrysler New Yorker.

George Alsbury had a ton-mile rating of 58.4928, second only to his brother and best in his class, and led the field of 29 autos with an actual mileage of 21.0217 miles per gallon.

Pierce Venable, driving a Plymouth Belvedere, took first in the low-price field with a rating of 48.3264.

Link Paola, driving an Oldsmobile 88, took class honors for the low-medium price field with a rating of 50.5951.

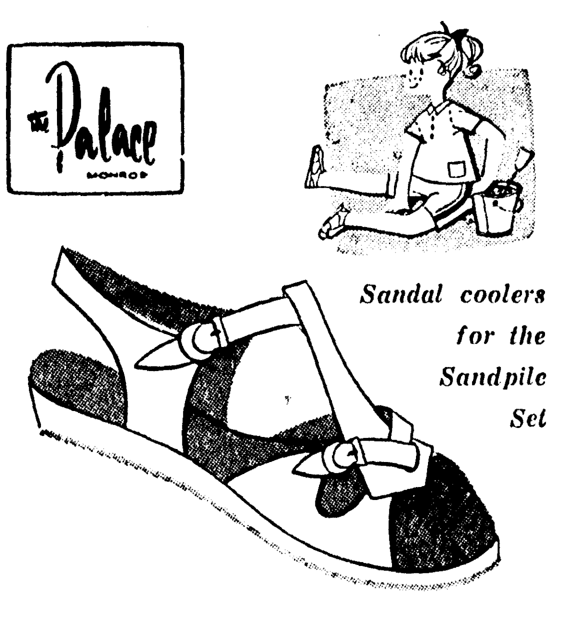

the Palace MONROE
Sandal coolers for the Sandpile Set
Leather 'n Foam
In WHITE, or RED . . . an exceptional value in long-wearing "T-strap casuals like Mommie's" . . . adjustable fit at both buckles, foam insole throughout.
2.99
CHILDREN'S SHOES • STREET FLOOR
It's Time to Store up Your Fine Furs!

nothing like them for "wild Indians"
Carter's
Trigs and super T-shirts
Carter's cotton knits can take all the wear and tear that active boys give them. They give with every movement . . . they're extra-soft and extra-absorbent . . . and never need ironing.
• BRIEFS: Sizes 2-12 ... 85c
Sizes 14-20 .... 95c
• T-Shirts: Sizes 6-12 .. 1.00
Sizes 14-20 .... 1.25
Extra Large 1.50
BOYS' SHOP • SIXTH FLOOR

Ideal for Summer fashions
Dumari's Powder Puff Muslin
1.00 Yd.
The perfect summer fabric for cool, cool wear. In colorful floral prints and designs. It's sanforized, mercerized and color fast. Wonderful for dresses, blouses, and also children's wear. 36" wide. Exclusively ours.
FASHION FABRICS • THIRD FLOOR

Ship'n Shore®
. . . summer's best companion!
above: Ship'n Shore combed cotton flashed with "signal flag" colors on the neat twin-pocket. New, too: that cool cardigan-collar with kerchief back! Breezy - sudsing briodcloth. Sizes 7 to 14 only. 1.98
right: Ship'n Shore's fresh young fashion . . . Sleeveless and open-collared . . . it's in happy Touch'n Go ribbon-stripe seersucker for breezy sudsing, no ironing. Frost white, ice pastels.
Sizes 3 to 6x 1.98
Sizes 7 to 14 .... 2.50
GIRLS' SHOP • FIFTH FLOOR

the Palace MONROE
WASH & DRIP DRY
Men's Ivy League Slacks
5.95
• Sanforized
• Pre-Cuffed
• Vat Dyed
• Color Fast
• Wrinkle Resistant
Real buy in men's Ivy League Slax; made of Super Springoteen, a Springmaid combed cotton with the Long-Lasting Luxury finish. Sizes 28-36 in black or tan.
MEN'S SHOP • STREET FLOOR

TRIPLE-THICK ALUMINUM
Flavo-Seal
WEST BEND
WATERLESS COOKWARE
13.80 Value!
9.95
Starter Set Includes:
• $3.95 Sauce Pan, 1 qt.
• $4.35 Sauce Pan, 3 qts.
• 5.25 Skillet, 8"
• Recipe Book
Save $3.85 on this brilliant, multi-purpose starter set! Serve more appetizing meals and save money too, the waterless way . . . with West Bend's triple thick aluminum.
HOUSEWARE • ANNEX
the Palace MONROE

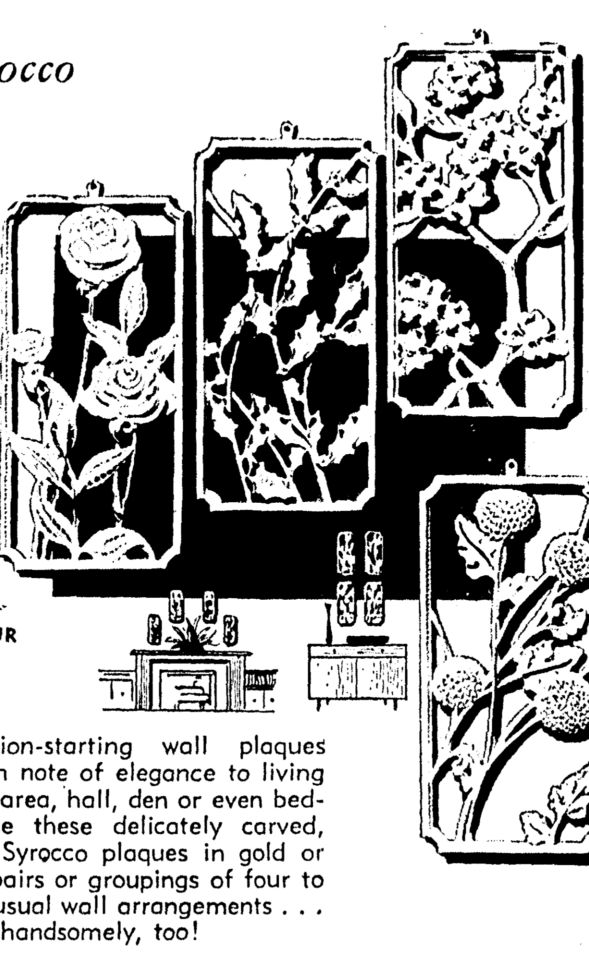

Graceful Syrocco
"Four Seasons" Wall Plaques
9.95 SET OF FOUR
Conversation-starting wall plaques add a rich note of elegance to living or dining area, hall, den or even bedroom! Use these delicately carved, beautiful Syrocco plaques in gold or white in pairs or groupings of four to create unusual wall arrangements . . . and save handsomely, too!
THE PALACE ANNEX

TOP RANKING KEY CLUB—The Rayville Key Club captured the highest award at the annual tri-state Key Club convention held in Biloxi, Miss. Holding the trophy are, from left, Alton Branch, historian; Theo Coenen, president; Johnny Owens Jr., secretary, and Danny McCarty, vice president. Dewey Senn, treasurer, is not shown.

Solon Would Make Offices Appointive

BATON ROUGE — UP —State Rep. Kenneth Deshotel of St. Landry today said he will propose a constitutional amendment to make the offices of attorney general, secretary of state, superintendent of education and others appointive.

Deshotel said proposals are being drafted for the 1958 session of the Legislature to give the governor power to name his men to head the now elective state posts.

He said the state would get more efficient government administration if the posts were filled by the governor.

The Washington, La., legislator, a practicing attorney, said he will put his proposal before the Legislature as a proposed constitutional amendment. If the measure is approved it would be put to a vote of the people.

"The plan would affect the executive branch only," Deshotel said. "The method of selecting legislators, the lieutenant governor, sheriffs and other parish officials would not be changed."

Deshotel said he was not certain whether he would include the state auditor in his bill.

But under his plan he would make appointive the offices of secretary of state, attorney general, treasurer, commissioner of agriculture, register of state lands and education superintendent.

Deshotel, who in 1956 often followed the Gov. Earl Long administration voting line, said his measure was not an administration bill.

"It's not an administration measure, but I hope to get support from the administration and from the other factions too," he said. "The plan could make Louisiana government more efficient, cheaper and more responsible to the people. The governor has a large responsibility for running state government so he should have a bigger part in saying who runs the agencies."

Deshotel said he may ask that the change be brought about in 1960 after Gov. Long's successor has been named.

Business Looks Rosy At Capital

BATON ROUGE (AP)—New rosy signs today pointed to continued good business here, with retail buying the first quarter of 1958 ahead of the same period in 1957.

City retail sales were up four per cent in February, compared with the same month a year earlier.

Bank debits climbed 10 per cent in March, compared with the corresponding month last year.

Officials said the latest figures indicate the capital city is riding out the cold recession winds better than elsewhere in the state.

The Baton Rouge bank debit increase was compared with an average two per cent hike in southern Louisiana, six per cent in Lafayette, five per cent in Lake Charles and decreases of two per cent in Alexandria and one per cent in New Orleans.

There figures were reported by the Federal Reserve Bank in Atlanta.

FREE DELIVERY
7 DAYS A WEEK
Bodan's Rexall Drugs
236 DeSiard FA 2-7181

Girl From Las Vegas

By ANNE ALLISON

Chapter 23

Julie threw open the door to her room and flung herself, weeping, upon the bed.

Melanie was shocked to see her usually unemotional sister in this condition.

"What happened?" she demanded, not without sympathy. "Wouldn't Nick give you the money?"

Julie sat up, dabbint at her eyes with a lace handkerchief. "Of course he would. He also asked me to marry him."

"And you refused?"

"I had to. Could I take a gambler to live at Fairhaven? Melanie, you know how people at home would act . . ."

Her sister looked at her in disgust. "That's all you care about, isn't it? What people in Amesville think? And Fairhaven. I'm really surprised you didn't take the money, anyway."

"I couldn't. It seemed so — so cheap."

"Well, congratulations for having that much sense," Melanie said cheerfully. "What are you crying about? Fairhaven or Nick?"

"I could have had both. What a fool I am . . ."

"What a snob, you mean. If you really love Nick anl only refused to marry him because of his background, that makes you a snob, first class."

"Oh, Melanie, I don't know. I really don't know. How can I tell what I would feel for Nick if he were any other kind of a man?"

"Well, at least I know what I want," Melanie said lightly. "The fact that I can't have it is something else again."

"I would never want a man like Jed Sutton," Julie said with emphasis.

"Bully for you."

"Please don't be angry I have to have someone to talk to. What are we going to do? About Fairhaven, I mean?"

"Nothing. What can we do? You'll simply have to give up your dream, Julie. To be more practical — you couldn't afford to maintain a house that size anyway."

"You don't understand," Julie said desperately. "You just don't understand."

And before the afternoon had passed the temptation to redeem her beloved Fairhaven was once again thrust tantalizingly before her. A messenger arrived with a long envelope bearing the seal of the hotel, addressed to Julie. Inside was the check Nick had given her and a note. "Meet me for dinner, little girl. I think I have a solution."

Melanie was backstage dressing for the first show as Julie, radiantly hopeful in a blue satin cocktail frock met Nick in the noisy lounge. "Do you mind if we have dinner here in the hotel?" Nick inquired. "The Buchaneer Room is usually queit at this time."

He was looking very handsome in a maroon dinner jacket, his dark eyes both eager and commanding. Perhaps I do love him, Julie decided fearfully. If he would only give up gambling.

Nick read her thoughts with startling clarity. "Would you marry me, Julie, if I give up gambling, the hotel, Vegas — all this?"

Involuntarily she cried. "Yes, Nick. You know I will."

To her surprise his face became grimmer. "Then this is the price you put on our marriage?"

Their eyes locked. "It has to be, Nick. I can't help the way I feel."

"Do you realize how complicated it might be for me to pull out?"

"I don't understand."

"Julie, for years I've been involved with — well — you might call it a syndicate. I told you I've done nothing wrong. That's true, but it's not true of every one in the syndicate. If I try to get out of it they'll be suspicious. They'll think I might talk . . ."

In her innocence of such matters she actually smiled. "You sound like a crime movie, Nick."

"Darling, you don't understand. You can't. I know that, but you must realize what a big chance I'm taking to try to make a break and lead the kind of life you want. Do you still want me to do it?"

"Of course I want you to," she replied gravely. "If you really want to marry me — you must."

"Lucky for you I'm a gambler, little girl," Nick murmured.

Happy in the contemplation of her many dreams, Julie did not even hear him.

Much later that evening Nick Tarantino sat alone in his office. He knew what he must do, yet every instinct warned him of the risk. Why was he doing this? Was the real reason a deeply rooted desire to escape from the life he had known? Was it the childhood desire for respectability — for a home like Fairhaven and a woman like Julie Lewis?

Nick smiled. He was still a gambler and the stakes were high. His hand was steady as he lifted the telephone to make two calls-one to his lawyer and one which would cost him his life.

(To Be Continued)

NO PENALTY

BENNINGTON, Vt. (UP) —The Bennington Free Library observed "Forgiveness Day" by placing boxes at two entrances for the free return of long overdue books.

Chrysler Takes Honors In Five Day Test Run

GALVESTON (AP)—Chrysler took the honors in the Mobilgas Economy Run, a five-day test over 1,883.2 miles from Los Angeles to Galveston.

A Chrysler Imperial Crown driven by Mel Alsbury Jr. took sweepstakes honors and led the high price class with a ton-mile rating of 62.7188. George Alsbury, Mel's younger brother, paced the high-medium price class in a Chrysler New Yorker.

George Alsbury had a ton-mile rating of 58.4928, second only to his brother and best in his class, and led the field of 29 autos with an actual mileage of 21.0217 miles per gallon.

Pierce Venable, driving a Plymouth Belvedere, took first in the low-price field with a rating of 48.3264.

Link Paola, driving an Oldsmobile 88, took class honors for the low-medium price field with a rating of 50.5951.

The Palace MONROE

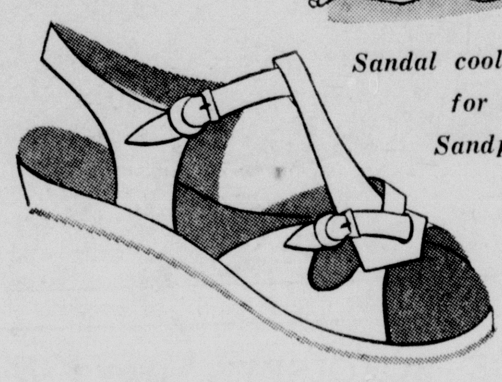

Sandal coolers for the Sandpile Set

Leather 'n Foam

In WHITE, or RED . . . an exceptional value in long-wearing "T-strap casuals like Mommie's" . . . adjustable fit at both buckles, foam insole throughout.

2.99

CHILDREN'S SHOES • STREET FLOOR

It's Time to Store up Your Fine Furs!

nothing like them for "wild Indians"

Carter's

Trigs and super T-shirts

Carter's cotton knits can take all the wear and tear that active boys give them. They give with every movement . . . they're extra-soft and extra-absorbent . . . and never need ironing.

- BRIEFS: Sizes 2-12 . . . 85c
  Sizes 14-20 . . . 95c
- T-Shirts: Sizes 6-12 . . 1.00
  Sizes 14-20 . . . 1.25
  Extra Large . . . 1.50

BOYS' SHOP • SIXTH FLOOR

4430

4394

Ideal for Summer fashions

Dumari's Powder Puff Muslin

1.00 Yd.

The perfect summer fabric for cool, cool wear. In colorful floral prints and designs. It's sanforized, mercerized and color fast. Wonderful for dresses, blouses, and also children's wear. 36" wide. Exclusively ours.

FASHION FABRICS • THIRD FLOOR

Ship'n Shore

. . . summer's best companion!

above: Ship'n Shore combed cotton flashed with "signal flag" colors on the neat twin-pocket. New, too: that cool cardigan-collar with kerchief back! Breezy - sudsing briodcloth. Sizes 7 to 14 only. 1.98

right: Ship'n Shore's fresh young fashion . . . Sleeveless and open-collared . . . it's in happy Touch'n Go ribbon-stripe seersucker for breezy sudsing, no ironing. Frost white, ice pastels.

Sizes 3 to 6x . . . 1.98
Sizes 7 to 14 . . . 2.50

GIRLS' SHOP • FIFTH FLOOR

The Palace MONROE

WASH & DRIP DRY

Men's Ivy League Slacks

5.95

- Sanforized
- Pre-Cuffed
- Vat Dyed
- Color Fast
- Wrinkle Resistant

Real buy in men's Ivy League Slax; made of Super Springateen, a Springmaid combed cotton with the Long-Lasting Luxury finish. Sizes 28-36 in black or tan.

MEN'S SHOP • STREET FLOOR

TRIPLE-THICK ALUMINUM

Flavo-Seal

WEST BEND

WATERLESS COOKWARE

13.80 Value!

9.95

Starter Set Includes:

- $3.95 Sauce Pan, 1 qt.
- $4.35 Sauce Pan, 3 qts.
- 5.25 Skillet, 8"
- Recipe Book

Save $3.85 on this brilliant, multi-purpose starter set! Serve more appetizing meals and save money too, the waterless way . . . with West Bend's triple thick aluminum.

HOUSEWARE • ANNEX

The Palace MONROE

Graceful Syrocco

"Four Seasons" Wall Plaques

9.95 SET OF FOUR

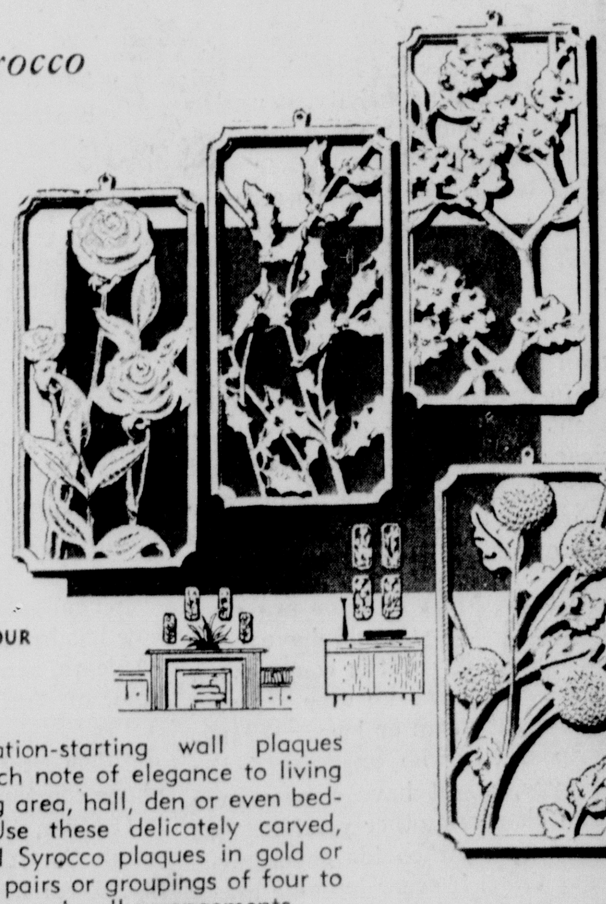

Conversation-starting wall plaques add a rich note of elegance to living or dining area, hall, den or even bedroom! Use these delicately carved, beautiful Syrocco plaques in gold or white in pairs or groupings of four to create unusual wall arrangements . . . and save handsomely, too!

THE PALACE ANNEX

Monroe Morning World

Page Four-A Saturday, April 19, 1958

EDITORIALS

Ike Signs Road Bill

One of two huge money bills designed by congress to ease the national recession has been signed by President Eisenhower, while the other has been vetoed. The president approved the $1,800,000,000 highway construction bill and turned down the $1,500,000,000 water projects bill.

Signing of the highway measure will meet popular approval. A feeling of relief was felt when the president attached his signature, as there has been some fear that he might accord to it the same fate that he sought for the rivers and harbors bill. Since both houses of congress passed the water projects bill by good majorities, there is a possibility that the veto may be overridden.

The water projects measure is especially important to a number of the southern states, including Louisiana, Mississippi and Arkansas. These states know that any contention that water control legislation constitutes "pork barrel" measures is untrue. They know that money spent for water control has been a profitable investment and that the benefits have vastly exceeded the costs.

Senator Allen Ellender of Louisiana, who heads a senate appropriations subcommittee which passes on funds for such projects, aptly expressed a sound truth when he said:

"It seems a shame that during this recession projects which are ready to go cannot be authorized. I would rather have this type of project than some crash, make-work program. This would give us some worthwhile, enduring projects."

It can be stated unequivocally that only those projects which have some lasting, intrinsic worth can be of any real value in overcoming a recession. This was proved in the depression of the 1930's, when the activities of the works progress administration amounted virtually to a federal dole and did nothing to end the depression.

While the water projects measure would be beneficial to almost every section of the country, some sections have been inclined to feel that, since they have no immediate water problems that would qualify them for this type of work, this measure might give some sections advantages over others. In reality, water control and provision for an adequate supply of water is vital to the whole nation. For this reason, it is to be hoped that the congressmen will stand by their votes and that the veto will be overridden.

In the long run, there is scarcely any conceivable project that could benefit the country as a whole more than the construction of improved highways. The billions of dollars thus spent not only will help as an economic pump-primer but will be of value in many other ways.

Improved highways will mean safer travel and will result in the saving of many thousands of lives. The two-lane highways over which most of the traffic of the United States must pass are wholly inadequate to carry the loads now placed upon them. Highway construction in the last 20 years has not begun to keep pace with the increase in number of automobiles and trucks.

This could be a possible reason for the decreased demand for new automobiles, which is credited with being a primary cause of the recession. Adequate highways would make the use of automobiles more attractive and could easily bring increases in sales.

The new highway construction law aims at three major goals.

1. To provide new jobs. It was estimated that the new jobs would swell to 620,000 in time.

2. To get the schedule for the 41,000-mile superhighway interstate network back on the 13-year schedule set for it in 1956.

3. To establish a national policy of regulating billboards on the interstate system and give states incentive to carry out this policy.

President Eisenhower found some sections of the bill objectionable but either had to accept it in full or reject it. He signed despite the features to which he objected. It may be that the third of the three mentioned purposes of the measure was the one to which he objected, since federal control of billboards on private property along highways is highly debatable.

On the whole, the prospects for worthwhile national construction projects appears to have brightened appreciably within recent weeks.

Fluid French Rule

France's governmental troubles might best be described in the following four words: "Federal fluidity floors France."

The French government has changed 25 times since the end of World War II. That war ended in 1945 which means that it ended about 12 years ago. This means that the average life of a French government has been less than six months, including the transition periods—when the president was trying to find a premier who could get enough support in the general assembly to form a government.

The trouble with the French government is that it has no solidity. It usually falls at critical times, when a firm policy could do the most good. Ever since the end of World War I, which occurred in 1918, or nearly 40 years ago, the French government has floundered helplessly.

It boils down to the fact that no head man in any sort of democracy can gain majority support of his congress, parliament or assembly on every issue that comes up. That is something that just does not occur in a democracy, where each elected official is allowed the privilege of using his own mind.

It is safe to say that no president of the United States could have commanded a majority of the congress on every issue that came up over a period of four or eight years or longer. Franklin D. Roosevelt, who approached the dictator type, might have come nearer doing that than any other president but there were times when his government could have fallen if every issue he urged had been subjected to a vote of confidence by congress.

If any premier or president were to achieve this much control over the assembly he would be a dictator and the so-called democratic rule would be useless anyhow.

France should abandon its plan of perpetual fluidity in government and should elect its officials for certain periods of years. France has both a president and a premier but the principal function of the president seems to be to try to find a premier who can stay in office.

It is hard to conceive of a form of government better than that of the United States. It has the solidity that is provided by allowing officials to stay in office a certain number of years and still has flexibility through the election of officials for a specified number of years, at fairly frequent intervals.

* * *

The U.S. Department of Agriculture reports commercial and farm production of red meat set a record of 28.1 billion pounds in 1956, four per cent higher than the record set in 1955.

* * *

The U.S. Department of Agriculture estimates that 20 per cent of all fresh produce purchased by housewives is packaged.

* * *

The rate of milk production per cow has increased 20 per cent in the past 10 years, according to the U. S. Department of Agriculture.

* * *

The first charter to operate a telephone company in Michigan was granted in October, 1879, to the Ontonagon Telegraph Co. It consisted of wires among four farm homes in Ontonagon.

* * *

The smallest telephone company in Michigan today is the Trout Creek and Calderwood Co. in the Upper Peninsula. The company serves 27 customers.

The Kibitizer

GEORGE SOKOLSKY'S DAYS

Americans Dislike War; Military Dispute Natural

It is natural in American life for us to have a prolonged and profound quarrel over the military at just such a time as this. The United States is a civilian country. Americans dislike war. Military men, in peacetime, do not go about the country strutting uniforms; the top generals, as like as not, are to be seen traveling about in mufti, as it used to be called, namely, the street dress of a small businessman.

However, comes a war, and that red-tape bound military force grows in size, efficiency and character. Ours is, after all, a citizens' Army, Navy and Air Force with a very smart hard core of professionals, who form the frame of an accordion like military. With such a force, we have generally won our wars, which were against the British, the Mexicans, the Indians and various Latin American countries whom we were protecting against themselves, as we strictly believed.

Then came World War I, and we were involved in something very new for us, actual fighting in Europe in alliance with other countries. We adjusted with difficulty to World War I. Herbert Hoover's new book on Woodrow Wilson shows how very difficult it was to adjust to the concept of fighting by means of an alliance. Our people were wholly unprepared for it. In World War II, the Allies acted as one force and the direction of all forces was concentrated. The bickering was, at times, ferocious. General Eisenhower's value during World War II was not that he possessed any military genius: that was not expected of him. Rather, his genius lay in his ability to get irreconcilable men of many nationalities to work together against a common foe. In this psychological effort, he was remarkably successful, particularly in winning over the British who tended to regard some of our officers as second rate.

The present quarrel over reorganization is a permanent quarrel in our military forces and in Congress. I recall discussing it way back with James Forrestal. Traditionally, our Army and Navy have been separate services, each with its own traditions and habits; each purchasing its own supplies; each staffed by officers, independent of every other service.

Then came air. The Army had an air Army; the Navy had an air Navy; even the Marine Corps had an air Marine Corps. However, it became necessary to organize a separate air branch for efficiency of military operations. This was done and a new competitive element entered the military picture.

As a result of the various squabbles, the Department of Defense was organized on the theory that a unified administrative service could be established. Economies were to be effected by establishing a unified standard inventory. Nothing like that happened. If anything, the departments are now more competitive than they have ever been, each fighting for its little empire and for its place in the budget.

Everybody agrees that there should be unification. So, the Joint Chiefs of Staff were organized, the theory being that if they sat together and worked together, they would ultimately forget the services from which they originated and that they would ipso facto become unified. This did not happen. Instead, the tendency has been for each department to stand on its own and even forming groups within each department to fight for some special appropriation for special work.

Then came the sputnik. Suddenly, the country became conscious of the fact that we are falling behind the Russians. Each service that had heretofore been claiming itself as the top service in the world suddenly admitted defects. That not only hurt American pride but frightened our people. They wondered what could have happened to all the billions of dollars that we had spent on all our preparations for war.

Many plans for unification have since appeared. But there was no plan that satisfied everybody, except that there is no valid support for the maintenance of the status quo. The demand for change appeared on all sides. Army men and many civilians fear the Prussian chief-of-staff type of organization, but that a form of unity of planning and unity of authority is necessary, all agree. And the likelihood is that some such plan will be evolved on the floor of Congress by prolonged debate, but it is certain that we shall have an effective defense force.

(Copyright, 1958, King Features Syndicate, Inc.)

DR. CRANE SAYS

Children Without Gloves Rejected

Dr. Gamaliel offers a good method for all churches to follow, so memorize the Scriptural passage I have given below. And then analyze your church ritual to see if it is man-made or a fundamental edict of God Almighty. And be chary about rationalizing your own selfish rules by trying to pass them off as God's laws! Notice the "white glove" fetish of a modern church.

Case X-384: Patsy and Mary, aged 9 and 8 respectively, are my nieces, who at one time were living in Brooklyn, New York.

One Sunday they got ready for Sunday school and proudly headed for the church.

But they were refused admittance because they weren't wearing white gloves!

They came home crestfallen. Did God really stoop to such petty rituals? Or did the local church leaders usurp God's authority?

This case certainly illustrates the extremes to which man-made ritual has crept into various religious denominations.

"God made fingers before forks," is a somewhat relevant expression of the fact that God believes in fundamental moral truths and may not be so concerned with religious ritual as many churchmen imagine.

Dr. Gamaliel, a famous lawyer of the Hebrew nation, was called upon to give advice concerning the early Christians. The crowd was clamoring to slay them.

"Refrain from these men," said Gamaliel, "and let them alone: for if this work be of men, it will come to nought:

"But if it be of God, ye cannot overthrow it; lest haply ye be found even to fight against God."

A lot of modern Americans who are church members, better consider the sage advice of Gamaliel. For they may be fighting against God in foisting racial and religious intolerance upon innocent children.

There would thus be very little racial strife in America if the decisions were left to the youngsters, at least prior to their contamination by biased oldsters.

Petty, man-made ritual is being flaunted as God's own edicts, when God may actually hold the very opposite views.

Within this supposedly modern 20th century, Dr. Roy L. Smith says he once heard a wonderful orator in a Christian pulpit in Kansas extol his mother as the most saintly person he had ever seen here on this earth.

The preacher's sermon would have exceeded most of our current Mother's Day orations.

But the clergymen then concluded with this final statement: "Brothers and Sisters, I regret to inform you that I shall never see my mother in heaven, because she was not baptized by immersion."

Can you imagine any human being in this scientific age, being such an egotist as to deprive God of the right to decide whether that saintly woman should reach heaven?

Bigots In Church

The prominent deacon of another Christian church in Illinois also within the past 50 years, tried to oust his new parson because the latter had played football in college.

The deacon considered football unseemly and sinful.

Next day the parson happened to ride up to the village post office on a new bicycle, which he had purchased in order to speed up his pastoral calls.

The deacon was leaning against the adjacent store, chewing a big cud of tobacco. The parson saw the deacon viewing the bicycle disparagingly, but the preacher decided he might as well meet the issue head-on.

"Well, Deacon," the preacher began, "what do you think of my new bicycle?"

The deacon shifted his wad of tobacco to the other cheek; then spat tobacco juice half-way across the street, and answered:

"Well, all I've got to say is that St Paul never rode a bicycle!"

Except for his tact and religious forbearance, the parson might have replied:

"St. Paul never chewed tobacco, either!"

Copyright by The Hopkins Syndicate, Inc.

Daily Devotions

Even a fool, when he holdeth his peace, is counted wise. —Proverbs 17:28.

The Bible is an amazing storehouse of wisdom. We often get the chesty feeling that we have originated or discovered truth never before brought to light — but the chances are that the Bible expresses the same idea or truth in more forceful words. In fact, we are told in Ecclesiastes: "The thing that hath been, is that which shall be; and that which is done is that which shall be done: and there is no new thing under the sun!" All truth came from God in the beginning. We are merely discoverers.

Gracious God, help us in mind and heart to more often turn to Thy Word for Wisdom and understanding. In Christ's name we ask. Amen.

HAL BOYLE

Man Succeeds By Working Way Down

NEW YORK (AP)—In most fields a man gets ahead by going from the bottom to the top.

George Abou ben Hamid—may his tribe increase!—did it the other way. Now one of America's leading showmen, he won success by working his way from the top to the bottom.

"I started as an acrobat at the age of 7 in Lebanon," explained Hamid. "The novice always acts as top man on the human pyramid. His goal is to work down until he is the ground man—and holds the others up."

Hamid now runs the world's largest booking agency for thrill acts. He owns the Steel Pier at Atlantic City and a chain of movie houses. He also is currently staging the Beatty-Hamid-Morton Circus, billed as the largest under canvas.

But at 62, George, one of the top tumblers of his time, can still turn a cartwheel in his office—and thinks it isn't a bad way for a busy executive to pep up his circulation.

"I could probably still do a somersault—maybe for Marilyn Monroe," he remarked genially. "It's the ex-athlete who quits exercising who gets flabby and fat and dies young."

Hamid has known most of the entertainment figures of two generations, but his lifelong favorites are Col. William (Buffalo Bill) Cody and Annie Oakley, star marksman with the colonel's famous Wild West show.

"I came to this country with the show 50 years ago," he recalled. "Annie Oakley bought me my first primer and taught me to read. She gave me the only schooling I ever had.

"Col. Cody made a pet of me. I remember making lemonade for him during the summertime. I started with him for 25 cents a week.

"Once when I won in a contest between tumblers from three of the biggest circuses he was so pleased he doubled my salary—from $5 to $10.

"Buffalo Bill was my hero. No man since has been worshiped in quite the way he was. They even closed the schools when he came to town.

"He made more money for a time than any man who'd ever been in the circus business. But he was too generous.

"The only reason he died broke was that when somebody told him a sob story he'd automatically reach in his pocket for money—and he never bothered to count what he pulled out. He gave away his fortune by the handful."

It was after the Buffalo Bill show folded in 1913 that Hamid started in the booking field finding jobs for the stranded acts. Today he runs a multimillion-dollar operation and culls the world for acts.

Although he has booked the highest-priced talent in the show world, his own heart still is with the lower-paid circus performers who may risk death for a little wage.

"It burns me up to pay a singer $25,000 a week," he said, "when a tightrope walker who spent years learning his skill and puts his life in his feet every time he goes up can get only $350 to $400. It's an injustice. But the public determines the pay."

What distinguishes circus performers from the ordinary people who go to see them?

"They have a pride in family tradition," said Hamid. "One circus family tries to outdo the other. Within a family the son tries to outdo his father.

"Life isn't so much of a challenge to most people. But life is a challenge every day to circus performers. That is why they seldom ever quit willingly."

DR. T. R. VAN DELLEN

Heart Attack Is Hard To Predict

To the limit of space, questions pertaining to the prevention of disease will be answered. Personal replies will be made when return stamped envelope is inclosed. Telephone inquiries not accepted. Dr. Van Dellen will not make diagnoses or prescribe for individual diseases.

A business man, after his annual physical checkup, was told he had a high cholesterol blood level. His wife immediately jumped to the conclusion that he was on the brink of a heart attack. She did not understand that there are many causes of angina pectoris and coronary thrombosis besides fat in the diet.

This aspect has been emphasize because more than half the persons with heart attacks have high blood cholesterol levels. But this does not mean that cholesterol is a prerequisite to a heart attack and that those with normal blood cholesterol are immune to cardiac disease.

Heredity plays a role: heart disease is a major cause of death in many families. No one knows just what is inherited. The physician is likely to say "poor blood vessels" which is another way of indicating that some families are more susceptible than others to hardening of the arteries earlier in life. But you need not feel condemned if one or two members of the family had heart attacks later in life. The toll must be greater than this to be significant.

Tension and high blood pressure also increase the chances of developing coronary heart disease. Hypertension is found in 50 per cent of all patients with the disorder. Many victims are tense, work too hard, and never learn to relax.

Obesity and body build enter the picture because heart attacks are more prevalent among the overweight and the heavy set, stocky person. This does not mean that the thin, fragile looking man escapes but the odds are with the more robust who tend to add poundage easily.

Maleness is a handicap because coronary disease is more common in men before age 50. Thereafter the wife catches up with her husband and by age 60 both are equally susceptible to heart attacks. Women are protected by the female sex hormone prior to the menopause.

BROKEN HOME

Mrs. V. writes: I'm divorced and send my 5 year old son to see his father and second wife every Sunday afternoon. The boy is nasty to me when he returns home. He kicks me and once picked up a knife and said he would kill me. Do you think he needs mental care or would discontinuing the Sunday visits be advisable?

Reply

Something must be done to improve this mixed-up triad. Bring the situation to the attention of your clergyman, physician, grandparents, or the court.

CHROMIDROSIS

J. H. writes: What causes brownish colored underarm perspiration?

Reply

Abnormally colored sweat may be secreted or the discoloration may follow oxidation in the air or commingling of the secretion with bacteria or dyes on the skin. The yellowish form usually is due to the presence of bacteria.

OVUM NEEDED

Mrs. D. writes: Is it possible for a woman who has had her tubes removed to have a test tube baby?

Reply

No, because there is no pathway for the ovum to travel from the ovary to the uterus.

CEREBRAL PALSY

Mrs. H. writes: What causes a spastic child?

Reply

Faulty development of the brain is one theory but the exact cause is not known. Send a stamped, addressed envelope for our leaflet on cerebral palsy.

Today's Health Hint—

Storing kerosene or benzene in a coke bottle is risky, if there are small children in the household. They may drink the contents, thinking it is a beverage.

TO ADDRESS DEMOCRATS

JENNINGS — UP — U. S. Rep. T. A. Thompson of Ville Platte is scheduled to address a meeting of the Young Democrats of Louisiana here Sunday. Other speakers include Roger Daily of Austin, Tex., regional director of the Young Democrat Clubs of America, and Sam Wilhite of West field representative of the Democratic national committee.

LOUISIANA DAR HONORED

WASHINGTON — UP — Louisiana's society of the Daughters of the American Revolution won first place among the states for the best press publicity display of the society's activities in the state. Presentation was made during the sessions of the 67th Continental Congress of the national organization. Mississippi won third prize.

PORTRAITS

By James J. Metcalfe

I Thought I Saw You

LAST night the moon was in the sky . . . Perfume was in the air . . . And as I wandered through the park . . . I thought I saw you there . . . I mean, you seemed so real to me . . . I almost said hello . . . But in my heart I knew, dear one . . . That it could not be so . . . You gazed at me so wistfully . . . Delightfully and sweet . . . As though your heart had longed someday . . . We two again would meet . . . But how can life be born again? . . . How can such dream come true? . . . And so, of course, I realized that . . . It was not really you . . . It was imagination that . . . Played tricks upon my mind . . . But, oh, that vision of you, dear . . . Was wonderfully kind.

Copyright, 1958, Field Enterprises, Inc. All rights reserved.

Monroe Morning World

(Founded October 20, 1929)
BY ROBERT EWING

John D. Ewing, Publisher 1929-1938
Wilson Ewing Publisher 1938-1952

Entered as second class matter at the Monroe post office December 10, 1929, under the act of March 8, 1879. Published every morning by the News-Star—World Publishing Corporation, North 4th and Olive street. Telephone No. FA 2-5161.

Robert Ewing Jr. Chairman of the Board
William H. Bronson President
Richard Hale General Manager
Edmund G. Brown Ass't. Gen. Mgr.
Jack Gates Executive Editor
Frank Noonan Managing Editor

Member Of The Associated Press
The Associated Press is exclusively entitled to the use for reproduction of all news dispatches credited to it or not otherwise credited and also the local news herein.

The Branham Company national advertising representatives. Offices in New York, Chicago, Atlanta, Detroit, St. Louis, Memphis, Dallas, San Francisco, Los Angeles, Charlotte

The Monroe Morning World is an independent newspaper. It prints the news impartially. It supports what it believes to be right. It opposes what it believes to be wrong without regard to party politics.

Monroe Morning World

Page Four-A Saturday, April 19, 1958

EDITORIALS

Ike Signs Road Bill

One of two huge money bills designed by congress to ease the national recession has been signed by President Eisenhower, while the other has been vetoed. The president approved the $1,800,000,000 highway construction bill and turned down the $1,500,000,000 water projects bill.

Signing of the highway measure will meet popular approval. A feeling of relief was felt when the president attached his signature, as there has been some fear that he might accord to it the same fate that he sought for the rivers and harbors bill. Since both houses of congress passed the water projects bill by good majorities, there is a possibility that the veto may be overridden.

The water projects measure is especially important to a number of the southern states, including Louisiana, Mississippi and Arkansas. These states know that any contention that water control legislation constitutes "pork barrel" measures is untrue. They know that money spent for water control has been a profitable investment and that the benefits have vastly exceeded the costs.

Senator Allen Ellender of Louisiana, who heads a senate appropriations subcommittee which passes on funds for such projects, aptly expressed a sound truth when he said:

"It seems a shame that during this recession projects which are ready to go cannot be authorized. I would rather have this type of project than some crash, make-work program. This would give us some worthwhile, enduring projects."

It can be stated unequivocally that only those projects which have some lasting, intrinsic worth can be of any real value in overcoming a recession. This was proved in the depression of the 1930's, when the activities of the works progress administration amounted virtually to a federal dole and did nothing to end the depression.

While the water projects measure would be beneficial to almost every section of the country, some sections have been inclined to feel that, since they have no immediate water problems that would qualify them for this type of work, this measure might give some sections advantages over others. In reality, water control and provision for an adequate supply of water is vital to the whole nation. For this reason, it is to be hoped that the congressmen will stand by their votes and that the veto will be overridden.

In the long run, there is scarcely any conceivable project that could benefit the country as a whole more than the construction of improved highways. The billions of dollars thus spent not only will help as an economic pump-primer but will be of value in many other ways.

Improved highways will mean safer travel and will result in the saving of many thousands of lives. The two-lane highways over which most of the traffic of the United States must pass are wholly inadequate to carry the loads now placed upon them. Highway construction in the last 20 years has not begun to keep pace with the increase in number of automobiles and trucks.

This could be a possible reason for the decreased demand for new automobiles, which is credited with being a primary cause of the recession. Adequate highways would make the use of automobiles more attractive and could easily bring increases in sales.

The new highway construction law aims at three major goals.

1. To provide new jobs. It was estimated that the new jobs would swell to 620,000 in time.

2. To get the schedule for the 41,000-mile superhighway interstate network back on the 13-year schedule set for it in 1956.

3. To establish a national policy of regulating billboards on the interstate system and give states incentive to carry out this policy.

President Eisenhower found some sections of the bill objectionable but either had to accept it in full or reject it. He signed despite the features to which he objected. It may be that the third of the three mentioned purposes of the measure was the one to which he objected, since federal control of billboards on private property along highways is highly debatable.

On the whole, the prospects for worthwhile national construction projects appears to have brightened appreciably within recent weeks.

Fluid French Rule

France's governmental troubles might best be described in the following four words: "Federal fluidity floors France."

The French government has changed 25 times since the end of World War II. That war ended in 1945 which means that it ended about 12 years ago. This means that the average life of a French government has been less than six months, including the transition periods—when the president was trying to find a premier who could get enough support in the general assembly to form a government.

The trouble with the French government is that it has no solidity. It usually falls at critical times, when a firm policy could do the most good. Ever since the end of World War I, which occurred in 1918, or nearly 40 years ago, the French government has floundered helplessly.

It boils down to the fact that no head man in any sort of democracy can gain majority support of his congress, parliament or assembly on every issue that comes up. That is something that just does not occur in a democracy, where each elected official is allowed the privilege of using his own mind.

It is safe to say that no president of the United States could have commanded a majority of the congress on every issue that came up over a period of four or eight years or longer. Franklin D. Roosevelt, who approached the dictator type, might have come nearer doing that than any other president but there were times when his government could have fallen if every issue he urged had been subjected to a vote of confidence by congress.

If any premier or president were to achieve this much control over the assembly he would be a dictator and the so-called democratic rule would be useless anyhow.

France should abandon its plan of perpetual fluidity in government and should elect its officials for certain periods of years. France has both a president and a premier but the principal function of the president seems to be to try to find a premier who can stay in office.

It is hard to conceive of a form of government better than that of the United States. It has the solidity that is provided by allowing officials to stay in office a certain number of years and still has flexibility through the election of officials for a specified number of years, at fairly frequent intervals.

* * *

The U. S. Department of Agriculture reports commercial and farm production of red meat set a record of 28.1 billion pounds in 1956, four per cent higher than the record set in 1955.

* * *

The U. S. Department of Agriculture estimates that 20 per cent of all fresh produce purchased by housewives is packaged.

* * *

The rate of milk production per cow has increased 20 per cent in the past 10 years, according to the U. S. Department of Agriculture.

* * *

The first charter to operate a telephone company in Michigan was granted in October, 1879, to the Ontonagon Telegraph Co. It consisted of wires among four farm homes in Ontonagon.

* * *

The smallest telephone company in Michigan today is the Trout Creek and Calderwood Co. in the Upper Peninsula. The company serves 27 customers.

The Kibitizer

GEORGE SOKOLSKY'S DAYS

Americans Dislike War; Military Dispute Natural

It is natural in American life for us to have a prolonged and profound quarrel over the military at just such a time as this. The United States is a civilian country. Americans dislike war. Military men, in peacetime, do not go about the country strutting uniforms; the top generals, as like as not, are to be seen traveling about in mufti, as it used to be called, namely, the street dress of a small businessman

However, comes a war, and that red-tape bound military force grows in size, efficiency and character. Ours is, after all, a citizens' Army, Navy and Air Force with a very smart hard core of professionals, who form the frame of an accordion like military. With such a force, we have generally won our wars, which were against the British, the Mexicans, the Indians and various Latin American countries whom we were protecting against themselves, as we strictly believed.

Then came World War I, and we were involved in something very new for us, actual fighting in Europe in alliance with other countries. We adjusted with difficulty to World War I. Herbert Hoover's new book on Woodrow Wilson shows how very difficult it was to adjust to the concept of fighting by means of an alliance. Our people were wholly unprepared for it. In World War II, the Allies acted as one force and the direction of all forces was concentrated. The bickering was, at times, ferocious. General Eisenhower's value during World War II was not that he possessed any military genius; that was not expected of him. Rather, his genius lay in his ability to get irreconcilable men of many nationalities to work together against a common foe. In this psychological effort, he was remarkably successful, particularly in winning over the British who tended to regard some of our officers as second rate.

The present quarrel over reorganization is a permanent quarrel in our military forces and in Congress. I recall discussing it way back with James Forrestal. Traditionally, our Army and Navy have been separate services, each with its own traditions and habits; each purchasing its own supplies; each staffed by officers, independent of every other service.

Then came air. The Army had an air Army; the Navy had an air Navy; even the Marine Corps had an air Marine Corps. However, it became necessary to organize a separate air branch for efficiency of military operations. This was done and a new competitive element entered the military picture.

As a result of the various squabbles, the Department of Defense was organized on the theory that a unified administrative service could be established. Economies were to be effected by establishing a unified standard inventory Nothing like that happened. If anything, the departments are now more competitive than they have ever been each fighting for its little empire and for its place in the budget.

Everybody agrees that there should be unification. So, the Joint Chiefs of Staff were organized, the theory being that if they sat together and worked together, they would ultimately forget the services from which they originated and that they would ipso facto become unified. This did not happen. Instead, the tendency has been for each department to stand on its own and even forming groups within each department to fight for some special appropriation for special work.

Then came the sputnik. Suddenly, the country became conscious of the fact that we are falling behind the Russians. Each service that had heretofore been claiming itself as the top service in the world suddenly admitted defects. That not only hurt American pride but frightened our people. They wondered what could have happened to all the billions of dollars that we had spent on all our preparations for war.

Many plans for unification have since appeared. But there was no plan that satisfied everybody, except that there is no valid support for the maintenance of the status quo. The demand for change appeared on all sides. Army men and many civilians fear the Prussian chief-of-staff type of organization, but that a form of unity of planning and unity of authority is necessary, all agree. And the likelihood is that some such plan will be evolved on the floor of Congress by prolonged debate, but it is certain that we shall have an effective defense force.

(Copyright, 1958, King Features Syndicate, Inc.)

DR. CRANE SAYS

Children Without Gloves Rejected

Dr. Gamaliel offers a good method for all churches to follow, so memorize the Scriptural passage I have given below. And then analyze your church ritual to see if it is man-made or a fundamental edict of God Almighty. And be chary about rationalizing your own selfish rules by trying to pass them off as God's laws! Notice the "white glove" fetish of a modern church.

Case X-384: Patsy and Mary, aged 9 and 8 respectively, are my nieces, who at one time were living in Brooklyn, New York.

One Sunday they got ready for Sunday school and proudly headed for the church.

But they were refused admittance because they weren't wearing white gloves!

They came home crestfallen. Did God really stoop to such petty rituals? Or did the local church leaders usurp God's authority?

This case certainly illustrates the extremes to which man-made ritual has crept into various religious denominations.

"God made fingers before forks," is a somewhat relevant expression of the fact that God believes in fundamental moral truths and may not be so concerned with religious ritual as many churchmen imagine.

Dr. Gamaliel, a famous lawyer of the Hebrew nation, was called upon to give advice concerning the early Christians. The crowd was clamoring to slay them.

"Refrain from these men," said Gamaliel, "and let them alone: for if this work be of men, it will come to nought:

"But if it be of God, ye cannot overthrow it; lest haply ye be found even to fight against God."

A lot of modern Americans who are church members, better consider the sage advice of Gamaliel. For they may be fighting against God in foisting racial and religious intolerance upon innocent children.

There would thus be very little racial strife in America if the decisions were left to the youngsters, at least prior to their contamination by biased oldsters.

Petty, man-made ritual is being flaunted as God's own edicts, when God may actually hold the very opposite views.

Within this supposedly modern 20th century, Dr. Roy L. Smith says he once heard a wonderful orator in a Christian pulpit in Kansas extol his mother as the most saintly person he had ever seen here on this earth.

The preacher's sermon would have exceeded most of our current Mother's Day orations.

But the clergymen then concluded with this final statement:

"Brothers and Sisters, I regret to inform you that I shall never see my mother in heaven, because she was not baptized by immersion."

Can you imagine any human being in this scientific age, being such an egotist as to deprive God of the right to decide whether that saintly woman should reach heaven?

Bigots In Church

The prominent deacon of another Christian church in Illinois also within the past 50 years, tried to oust his new parson because the latter had played football in college.

The deacon considered football unseemly and sinful.

Next day the parson happened to ride up to the village post office on a new bicycle, which he had purchased in order to speed up his pastoral calls.

The deacon was leaning against the adjacent store, chewing a big cud of tobacco. The parson saw the deacon viewing the bicycle disparagingly, but the preacher decided he might as well meet the issue head-on.

"Well, Deacon," the preacher began, "what do you think of my new bicycle?"

The deacon shifted his wad of tobacco to the other cheek; then spat tobacco juice half-way across the street, and answered:

"Well, all I've got to say is that St Paul never rode a bicycle!"

Except for his tact and religious forbearance, the parson might have replied:

"St. Paul never chewed tobacco, either!"

Copyright by
The Hopkins Syndicate, Inc.

Daily Devotions

Even a fool, when he holdeth his peace, is counted wise. —Proverbs 17:28.

The Bible is an amazing storehouse of wisdom. We often get the chesty feeling that we have originated or discovered truth never before brought to light — but the chances are that the Bible expresses the same idea or truth in more forceful words. In fact, we are told in Ecclesiastes: "The thing that hath been, is that which shall be; and that which is lo.. is that which shall be done: and there is no new thing under the sun!" All truth came from God in the beginning. We are merely discoverers.

Gracious God, help us in mind and heart to more often turn to Thy Word for Wisdom and understanding. In Christ's name we ask. Amen.

HAL BOYLE

Man Succeeds By Working Way Down

NEW YORK (AP)—In most fields a man gets ahead by going from the bottom to the top.

George Abou ben Hamid—may his tribe increase!—did it the other way. Now one of America's leading showmen, he won success by working his way from the top to the bottom.

"I started as an acrobat at the age of 7 in Lebanon," explained Hamid. "The novice always acts as top man on the human pyramid. His goal is to work down until he is the ground man—and holds the others up."

Hamid now runs the world's largest booking agency for thrill acts. He owns the Steel Pier at Atlantic City and a chain of movie houses. He also is currently staging the Beatty-Hamid-Morton Circus, billed as the largest under canvas.

But at 62, George, one of the top tumblers of his time, can still turn a cartwheel in his office—and thinks it isn't a bad way for a busy executive to pep up his circulation.

"I could probably still do a somersault—maybe for Marilyn Monroe," he remarked genially. "It's the ex-athlete who quits exercising who gets flabby and fat and dies young."

Hamid has known most of the entertainment figures of two generations, but his lifelong favorites are Col. William (Buffalo Bill) Cody and Annie Oakley, star marksman with the colonel's famous Wild West show.

"I came to this country with the show 50 years ago," he recalled. "Annie Oakley bought me my first primer and taught me to read. She gave me the only schooling I ever had.

"Col. Cody made a pet of me. I remember making lemonade for him during the summertime. I started with him for 25 cents a week.

"Once when I won in a contest between tumblers from three of the biggest circuses he was so pleased he doubled my salary—from $5 to $10.

"Buffalo Bill was my hero. No man since has been worshiped in quite the way he was. They even closed the schools when he came to town.

"He made more money for a time than any man who'd ever been in the circus business. But he was too generous.

"The only reason he died broke was that when somebody told him a sob story he'd automatically reach in his pocket for money—and he never bothered to count what he pulled out. He gave away his fortune by the handful."

It was after the Buffalo Bill show folded in 1913 that Hamid started in the booking field finding jobs for the stranded acts. Today he runs a multimillion-dollar operation and culls the world for acts.

Although he has booked the highest-priced talent in the show world, his own heart still is with the lower-paid circus performers who may risk death for a little wage.

"It burns me up to pay a singer $25,000 a week," he said, "when a tightrope walker who spent years learning his skill and puts his life in his feet every time he goes up can get only $350 to $400. It's an injustice. But the public determines the pay."

What distinguishes circus performers from the ordinary people who go to see them?

"They have a pride in family tradition," said Hamid. "One circus family tries to outdo the other. Within a family the son tries to outdo his father.

"Life isn't so much of a challenge to most people. But life is a challenge every day to circus performers. That is why they seldom ever quit willingly."

DR. T. R. VAN DELLEN

Heart Attack Is Hard To Predict

To the limit of space, questions pertaining to the prevention of disease will be answered. Personal replies will be made when return stamped envelope is inclosed. Telephone inquiries not accepted. Dr. Van Dellen will not make diagnoses or prescribe for individual diseases.

A business man, after his annual physical checkup, was told he had a high cholesterol blood level. His wife immediately jumped to the conclusion that he was on the brink of a heart attack. She did not understand that there are many causes of angina pectoris and coronary thrombosis besides fat in the diet.

This aspect has been emphasize because more than half the persons with heart attacks have high blood cholesterol levels. But this does not mean that cholesterol is a prerequisite to a heart attack and that those with normal blood cholesterol are immune to cardiac disease.

Heredity plays a role; heart disease is a major cause of death in many families. No one knows just what is inherited. The physician is likely to say "poor blood vessels" which is another way of indicating that some families are more susceptible than others to hardening of the arteries earlier in life. But you need not feel condemned if one or two members of the family had heart attacks later in life. The toll must be greater than this to be significant.

Tension and high blood pressure also increase the chances of developing coronary heart disease. Hypertension is found in 50 per cent of all patients with the disorder. Many victims are tense, work too hard, and never learn to relax.

Obesity and body build enter the picture because heart attacks are more prevalent among the overweight and the heavy set, stocky person. This does not mean that the thin, fragile looking man escapes but the odds are with the more robust who tend to add poundage easily.

Maleness is a handicap because coronary disease is more common in men before age 50. Thereafter the wife catches up with her husband and by age 60 both are equally susceptible to heart attacks. Women are protected by the female sex hormone prior to the menopause.

BROKEN HOME

Mrs. V. writes: I'm divorced and send my 5 year old son to see his father and second wife every Sunday afternoon. The boy is nasty to me when he returns home. He kicks me and once picked up a knife and said he would kill me. Do you think he needs mental care or would discontinuing the Sunday visits be advisable?

Reply

Something must be done to improve this mixed-up triad. Bring the situation to the attention of your clergyman, physician, grandparents, or the court.

CHROMIDROSIS

J. H. writes: What causes brownish colored underarm perspiration?

Reply

Abnormally colored sweat may be secreted or the discoloration may follow oxidation in the air or commingling of the secretion with bacteria or dyes on the skin. The yellowish form usually is due to the presence of bacteria.

OVUM NEEDED

Mrs. D. writes: Is it possible for a woman who has had her tubes removed to have a test tube baby?

Reply

No, because there is no pathway for the ovum to travel from the ovary to the uterus.

CEREBRAL PALSY

Mrs. H. writes: What causes a spastic child?

Reply

Faulty development of the brain is one theory but the exact cause is not known. Send a stamped, addressed envelope for our leaflet on cerebral palsy.

Today's Health Hint—

Storing kerosene or benzene in a coke bottle is risky, if there are small children in the household. They may drink the contents, thinking it is a beverage.

PORTRAITS

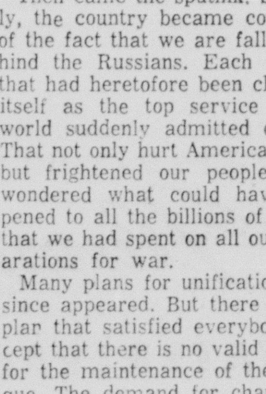

By James J. Metcalfe

I Thought I Saw You

LAST night the moon was in the sky . . . Perfume was in the air . . . And as I wandered through the park . . . I thought I saw you there . . . I mean, you seemed so real to me . . . I almost said hello . . . But in my heart I knew, dear one . . . That it could not be so . . . You gazed at me so wistfully . . . Delightfully and sweet . . . As though your heart had longed someday . . . We two again would meet . . . But how can life be born again? . . . How can such dream come true? . . . And so, of course, I realized that . . . It was not really you . . . It was imagination that . . . Played tricks upon my mind . . . But, oh, that vision of you, dear . . . Was wonderfully kind.

Copyright, 1958, Field Enterprises, Inc. All rights reserved.

TO ADDRESS DEMOCRATS

JENNINGS — UP — U. S. Rep. T. A. Thompson of Ville Platte is scheduled to address a meeting of the Young Democrats of Louisiana here Sunday. Other speakers include Roger Daily of Austin, Tex., regional director of the Young Democrat Clubs of America, and Sam Wilhite of West field representative of the Democratic national committee.

LOUISIANA DAR HONORED

WASHINGTON — UP — Louisiana's society of the Daughters of the American Revolution won first place among the states for the best press publicity display of the society's activities in the state. Presentation was made during the sessions of the 67th Continental Congress of the national organization. Mississippi won third prize.

Monroe Morning World

(Founded October 20, 1929)
BY ROBERT EWING

John D. Ewing, Publisher 1929-1938
Wilson Ewing Publisher 1938-1952

Entered as second class matter at the Monroe post office December 10, 1929, under the act of March 8, 1879. Published every morning by the News-Star—World Publishing Corporation, North 4th and Olive street. Telephone No. FA 2-5161.

Robert Ewing Jr. Chairman of the Board
William H. Bronson President
Richard Hale General Manager
Edmund G. Brown Ass't. Gen. Mgr.
Jack Gates Executive Editor
Frank Noonan Managing Editor

Member Of The Associated Press
The Associated Press is exclusively entitled to the use for reproduction of all news dispatches credited to it or not otherwise credited and also the local news herein.

The Branham Company national advertising representatives. Offices in New York, Chicago, Atlanta, Detroit, St. Louis, Memphis, Dallas, San Francisco, Los Angeles, Charlotte

The Monroe Morning World is an independent newspaper. It prints the news impartially. It supports what it believes to be right. It opposes what it believes to be wrong without regard to party politics.

AREA NEWS
ABOUT PEOPLE, EVENTS

Drive Nears Close

WINNSBORO (Special) — **Ed Lee, Jr., American Red Cross fund chairman for Franklin parish, said yesterday that the 1958 fund campaign will close just as soon as the workers complete their assignments and report.**

The quota for Franklin parish this year was $3,468.00 and only $1,629.50 has been collected to date.

Lee gave special credit to Mrs. Ruth Godfrey and her workers in the residential section of Winnsboro, who have more than doubled their quota, and to Mrs. Lee Wooldridge in Ward nine who has also exceeded her quota.

Home Show Set

CROSSETT, Ark. (Special) —The Crossett Chamber of Commerce announced this week that plans were complete for its community-wide Home Furnishing Show scheduled for May 9 and 10, 1958.

Fourteen furniture, appliance and building supply dealers of the greater Crossett area will participate. The show will be held in the Burr Store Building on Main Street.

Merchandise on display will include furniture and appliances for the entire home, along with a complete array of builders' supplies and do-it-yourself materials for remodeling or building.

Entertainment will be provided by the Crossett High School Band. Free merchandise will be given away each hour during the event.

Planned

CROSSETT, Ark. (Special) —Plans for Crossett's [illegible] Annual Gar Derby Fishing Contest are progressing on schedule, according to A. C. Moncrief, Chairman of the Chamber of Commerce Committee in charge of arrangements.

The contest will be held during July and August. Headquarters for the event will be set up at Brown and Ely boat landing on the Ouachita River. Registration for the contest and prizes will be handled at this location.

Weekly prizes will be awarded to contestants bringing in the largest fish and the largest number of fish during each week.

Trophies will be awarded at the close of the two-month long contest, to the person bringing in the largest gar caught during the contest. The grand prizes will be awarded on August 26, climaxing the event.

Seek Office

CROSSETT, Ark., (Special) — Buck Carter, of N. W. Crossett, filed his corrupt practice pledge in the county clerk's office in Hamburg last week, and in a formal announcement next week will make his statement as a candidate for the sheriff and collector of Ashley County in the Democratic primaries in July.

Work To Start

CROSSETT, Ark., Special) —Construction work on Crossett's newest street improvement project in the Oakhurst area is expected to get underway within two weeks, it was announced Wednesday.

William S. Arnold, attorney fo Street Improvement District No. 12, said Ben Hogan, Cnotractor for the work, informed him that if the weather was favorable the initial work on the project would be started at that time.

The project, which will cost $72,300, consists of curbs, gutters, underground drainage, and street surfacing for parts of Tennessee, Mississippi, Louisiana, Kentucky, and Texas Streets, as well as West 11th, 12th and 13th Avenues.

Arnold said it was impossible to estimate when the work would be completed. However, it was hoped to have the work start as soon as the weather would permit.

FFA Winner

OAK GROVE (Special) — Larry Denmon, a senior at Forest High School, placed first in the Future Farmers of America public speaking district contest held last night in Rayville.

Demon won over two other contestants. Larry, 17, is the son of Mr. and Mrs. James Demon of Forest.

The youth will compete in a state contest at Ruston April 26.

Annual Dedicated

OAK RIDGE (Special) — It has been announced by Jimmy Brown, president of the Senior Class and member of the annual staff of the Oak Ridge High School that the 1957-58 annual, The Bantam, will be dedicated to Nuell Hope.

In making the announcement, Jimmy Brown stated that the members of the school were dedicating the annual to a man who has been so interested in boys and girls in the community, who has always attended their ball games, provided a way and was always willing to help when needed. Hope not only gives his time and attention to the school activities but any time he can be of service to the young people he is always there.

Here Is First Spatial Poem

PHILADELPHIA (AP) — Here is the first poem from outer space — in the form of a message from six Navy men who are approaching the halfway mark today in a simulated trip to the really faraway places.

The men have been sealed in a tiny "spaceship" at the air material center of the naval base here since Tuesday afternoon. Scientists are looking through one-way windows and conducting tests to see how the men react. The test ends next Tuesday.

The men are working, playing cards, sleeping, reading and writing. One held this poem up to a one-way window.

"We're getting far from earth so dear,
"Far from steaks and ice cold beer.
"But we don't mind — this is so much fun,
"In fact we'd surely make a run
"To volunteer next time (maybe)."

Union To Seek Guaranteed Annual Wage

MOBILE, Ala. (AP) — A guaranteed annual wage is among demands the Southern Assn. of Pulp and Paper Unions will make during upcoming contract talks in 11 Southeastern states.

Contract talks are to start Monday with the Southern Kraft division of International Paper Co. at Mobile. The agreement reached then usually sets the pattern for the rest of the industry in the Southeast.

The association decided on its demands yesterday at its annual convention. They also will include a substantial wage increase, additional holiday each year, improved hospital and insurance program and improved pension plan.

The association represets about 55,000 paper industry workers. R. H. Chatham, West Monroe, La., was reelected president.

Also reelected were C. Emory Lane, Bogalusa, La., treasurer; and Carl P. Greene, Palatka, Fla., executive vice president.

Others chosen as vice presidents were Clay White, Crossett, Ark.; Thomas O. Powell, Cottondale, Ala.; H. B. Lister, Pensacola, Fla.; L. A. Crosby, Savannah, Ga., and J. F. Johnson, Nacogdoches, Tex.

U.S. Show At Brussels Tops Reds' Crowds

BRUSSELS, Belgium (AP) — The United States' slick, subtle, and slightly sexy show by Friday night was the biggest attraction at the 1958 World's Fair.

The crowd became so excited at one point during the girly-girly fashion parade that a Belgian guard crashed through a plate glass window. He was hurried to a hospital.

The American exhibit was definitely outpulling the Russian. Fair officials said 169,000 had bought tickets for Thursday's inaugural opening. Of these, nearly 60,000 visited the colorful American pavilion, by American count.

Doing business across the street, the Russians declined to give attendance figures. Unofficial checks showed consistently larger crowds at the U.S. extravaganza.

But the fair has six months to run, and the crowds could turn in the other direction.

The American and Russian shows sitting side by side—are frankly bidding for patronage. Admission is free at both pavilions. Visitors pay the Belgium equivalent of 60 cents to get into the fair.

The Russians and Americans sought to pint up the advantages and accomplishments of their respective ways of life. Many individuals recorded their impressions in a trio of guests books at the Russian show.

Some of them:

"I'm not with you, but I admire you."

"Progress, not the country, is what counts."

"Your work is great for four years of isolation."

There were some which needed censorship.

The Americans have no guest books, but the pushing and shoving to view the fashion shows with live and shapely models was vigorous. Wolf whistles filled the lofty circular pavilion, especially at the brief bathing suits.

Food was in demand wherever it was served. The crush appeared to be greatest for borsch at the Russian exhibit and hot dogs at the American.

NEW BABY

HOLLYWOOD (AP) — It's a 6-pound, 15-ounce baby girl for comedian Tommy Noonan and his wife, the former Pocohontas Crowfoot, Cherokee Indian dancer.

'THEY LAUGHED WHEN I SAT DOWN AT THE KEYBOARD'—"They thought I couldn't operate that new-fangled electric typewriter. I couldn't. It wasn't plugged in." The champ getting the big laugh is Toto, who makes a profession of getting people to laugh in cabarets. He seems to be tickled by the new machine. (AP Wirephoto)

CHARGES DROPPED

Poet Ezra Pound To Quit Hospital

WASHINGTON (AP)—Poet Ezra Pound soon will leave the mental hospital which has been his prison for 12 years.

A treason indictment accusing Pound, 2, of betraying this country with pro-Axis, anti-American radio broadcasts from Italy during World War II was dismissed Friday in U.S. District Court.

With the indictment out of the way, only a few details remain before Pound can leave St. Elizabeth's Hospital, where he has been confined since he was adjudged mentally incompetent in 1946.

For one thing, his wife, Dorothy Shakespear Pound, must file a plan for his care. The Pounds hope to get passports to return to Italy where they lived for 21 years before he was arrested by American troops in 1945.

Mrs. Pound told friends her husband probably will remain at St. Elizabeth's a few more days.

"I've got to have time to turn around," she commented.

Chief Judge Bolitha J. Laws dismissed the indictment on the ground that Pound is not and never will be mentally competent to stand trial. At the same time it was held that he would not be dangerous to himself or others if set free.

The court proceeding lasted only about 10 minutes.

The bearded Pound was brought to the hearing by a hospital attendant. He sat among the spectators and listened with bowed head. Before the hearing started he chatted animatedly with friends and admirers who stopped by to greet him.

Asked if he wanted to return to Italy he replied with a vigorous: "Yes."

Pound was dressed somewhat shabbily. He wore a threadbare blue striped coat, unmatching blue slacks, and a tieless sports shirt with the tails hanging out. When he left the courthouse he put on a big yellow muffler.

Atty. Thurman Arnold, representing the Pounds, told Judge Laws that the hospital superintendent, Dr. Winfred Overholser, had filed a sworn statement saying the poet now is mentally incompetent and that there is no likelihood he ever will be able to stand trial.

In representing Pound, Arnold said, he spoke at the "almost unanimous request of leading writers and poets of the United States." Arnold said that in view of Pound's mental condition, the interest of justice would be served by dismissing the indictment.

U.S. Atty. Oliver Gasch agreed. He told the judge he not only didn't oppose the motion to dismiss the indictment but concurred in what Arnold had said.

Real Estate Transfers

The following real estate transfers are on record in the office of the Ouachita parish clerk of court:

Donald Black sold to Thomas O. Moreau lot 12 and the North 12½ feet of lot 11 of block 25 of unit 5 of the H. M. McGuire's Highland Park subdivision to West Monroe for $200.

Carl S. Cheatham sold to Huey Pierce Johnson et ux lot 5 of block 22 of the resubdivision of the Crescent Bend addition for $8,500.

Freeda Mickel, Inc., sold to Mrs. Rose C. Haddad lots 9 and 10 of block 16 of extension 3 of the Lakeshore subdivision for $2,970.

Leonard Taylor sold to Oyd W. Johnson lot 3 of block 6 of extension 1 of the Lakeshore subdivision for $14,750.

Alfred Cannon Joseph sold to Frank H. Schallo the south 73.3 feet of lot 1 of square 58 of the resubdivision of blocks in the Crescent Bend addition and riparian rights for $15,000.

Robert O. Moss, Jr., sold to Mrs. Marjorie Wells lot 6 of block 31 of the Cole addition for $12,950.

Federal Housing Commission sold to Lavelle and Louise Anderson lot 2 of square 54 of J. W. Smith's resubdivision of blocks, 51, 53, 54 and 60 of the Lee Avenue addition for $6,750.

Freeda Mickel, Inc., sold to Annie Lee West Stahl lots 1 through 6 of square 1 of the C. C. Mullin's subdivision of lots 1 and 2 of square 3 of Edgewater Gardens addition for $5,500.

Joe Shipley et ux sold to James C. Skipper lots 4 and 5 of block 7 of unit 3 of the Cage and Watkins subdivision of Haynes tract for $1,000.

The Dilling Corp. sold to Milton A. Jackson, et ux, lots 14 and 15 of block 3 of the Roosevelt Heights addition for $1,190.

Ouachita Homes Unit 2 sold to Alton E. Calhoun lot 43 of unit 1 of the KiRoLi Woods subdivision to West Monroe for $11,150.

Ouachita Homes Unit 2, Inc., sold to William L. Bone lot 37 of unit 1 of the Ki-Ro-Li Woods subdivision for $11,750.

Ouachita Homes, Unit 2, Inc., sold to Herman H. Williams lot 1 of unit 1 of th e Ki-Ro-Li Woods subdivision for $11,500.

Ouachita Homes, Unit 2, Inc., sold to Rex Thornton lot 3 of unit 1 of the Ki-Ro-Li Woods subdivision for $11,350.

Ouachita Homes Unit 2, Inc., sold to Joseph W. Lister lot 42 of unit 1 of the Ki-Ro-Li Woods subdivision for $11,150.

Ouachita Homes, Unit 2, Inc., sold to James W. Cox lot 5 of unit 1 of the Ki-Ro-Li Woods subdivision for $11,200.

Ouachita Homes, Unit 2, Inc., sold to Gordon C. Thornton lot 41 of unit 1 of Ki-Ro-Li Woods subdivision for $11,050.

Helen Jeannette Griffin Bourillette sold to Lewis A. Griffin lots 8, 9, 10 and 11 of square 2 of Tippit and Cobb's second addition for $500.

CHAIN SMOKER DISPLAYED

DURHAM, N.C. (UP)—A chain-smoking machine will be part of a chemistry display at Duke University this weekend. The machine puffs 13 cigarettes simultaneously, producing large volumes of smoke for test analysis.

President Of Eneri Quotes Constitution

HOUSTON, Tex. (AP)—Mrs. Irene Cliett, who says she seceded her 703-acre farm from the United States last month, quoted the U.S. Constitution in answer to a federal complaint.

Mrs. Cliett withdrew from the United States when an injunction suit was filed to keep her off 350 of the acres.

The government complained Mrs. Cliett had "taken up battle stations with firearms upon the aforesaid land," which she named Eneri, Irene spelled backwards.

Mrs. Cliett answered: "A well-regulated militia, being necessary to the security of a free state, the right of the people to keep and bear arms shall not be infringed."

She also asked that the injunction be set aside because she did not get a fair trial in the suit over the land.

Heirs of the late George Scott sued for half the land after he died in 1935. Mrs. Cliett contended he was only a family friend who lived in her home. But the court held there was some indication of a partnership and said the heirs should get half the land.

BIG SMOKE

ANCHORAGE, Alaska (UP) — More than two million cigarets worth $20,280 on the retail market went up in smoke in a single day. The cigarets were destroyed by the Air Force because they were overage.

Colvin Loses Appeal To La. Civil Service

BATON ROUGE (AP)—The Louisiana Civil Service Commission on a 3-1 vote, Friday tossed out the appeal of Glen A. Colvin, fired five years ago for filing a false expense account.

Colvin, employed as employment interviewer in the Alexandria office of the State Division of Employment Security, won a state Supreme Court decision ordering a new hearing.

However, the commission majority decision, signed by chairman Moise W. Dennery and members Frank M. Taylor and Charles J. Rivet, said:

"No evidence adduced at the hearing of Jan. 23, 1958, alters the conclusions expressed . . . . that reasonable cause for Colvin's dismissal existed prior to June 24, 1958.

"If his employing authority failed to act until Oct. 29, 1954, or acted ineffectively prior thereto, the cause for Colvin's dismissal continued to exist. . . ."

Member E. B. Robert dissented on grounds Colvin was influenced by his superiors, including former administrator Marvin Thames, when he falsely claimed expenses for a trip to Dallas, Tex., instead of Omaha, Neb., where he actually had traveled on state business.

Perry H. Corbett took no part in the commission ruling.

Colvin was fired by administrator J. Hadley Heard along with a number of other division employes involved in the incident.

Gold Diggers Attack Rock Slab In Dallas

DALLAS, Tex. (UP)— Eugenio Gaytan, 77, and his sons today attacked the rock slab believed to be plugging the entrance to a large Spanish treasure under their frame house.

Using a borrowed pneumatic hammer, they deepened the cavern under a bedroom in Gaytan's five-room house to nearly 26 feet Thursday and uncovered rock markings said to be a "cross" and a "face of Christ."

Miguel Rodriguez, a 58-year-old amateur treasure hunter from Del Rio, Tex., said the two rocks they drilled through Thursday were "false doors" two-and-a-half or three feet thick.

He said the rock they hoped to shatter today was the real door which would lead to a staircase and tunnel where they would find gold buried by an aide of the explorer Hernando de Soto in 1541.

Rodriguez, who says he studied archeology at the University of Chihuahua in Mexico, has directed the diggers by symbols which he claimed to have deciphered from rocks.

A Dallas amateur treasure hunter, W. J. Padgett, moved an electronic metal-detecting gadget, called a detectron, around the back yard Thursday night. It registered a strong reaction near the northeast corner of the house, said Padgett.

1 Person Killed, 3 Injured In Two-Car Wreck

JACKSON, Miss. (AP) — One woman was killed and three other persons were injured in a two-car collision three miles east of here last night.

The woman was Mrs. Jean Simmons, 1702 Clay St., Vicksburg. Her daughter, Sharon Simmons, and another passenger, Mrs. Lena Sanders of Vicksburg, were injured slightly.

Kelly Hammond Dukes, Route 3, Magee, driver of the other car, was reported in critical condition.

Leaders Hope To Have Suggestion On Atomic Uses

BRACKETVILLE, Tex. (AP) — Southwest leaders in industry, business, science, education, labor and public affairs hope by Sunday to be able to suggest answers to some of the complicated problems of the peaceful use of atomic energy.

The group of 90 persons in the opening sessions of the Southwestern Assembly last night examined such subjects as the immediate and future needs of the United States, the advantages of this country maintaining leadership in the worldwide competition for foreign atomic markets, and policies needed to meet the demands of foreign policy.

The meeting is co-sponsored by the Rice Institute and the American Assembly of Columbia University. It is considering policies the United States should follow in the development of atomic power.

Robert McKinney, publisher of the Santa Fe New Mexican and United States representative on the International Atomic Energy Agency in Vienna, is scheduled to speak tonight.

Other problems to be attacked today include an appraisal of the atomic power program within the United States.

Universities represented include the University of Texas and its Galveston Medical Branch, the Southwestern Medical School in Dallas, Texas Tech, Texas A&I, Centenary College, Tulane University, and Baylor University.

OLD CHESTNUTS

KINGSTON, R. I. (UP) — W. P. Gould, extension forester at the University of Rhode Island, says that last year large blight-free chestnut trees were located in 36 states and are now being tested to see if they are resistant to the Asian blight. This disease is responsible for the almost complete extinction of this once proud giant of eastern American forests. Landowners can help by calling Gould's attention to any blight-free American chestnut trees they find.

Termites? CALL Bruce-Terminix PHONE FA 3-2681 506 Catalpa Monroe

NOTICE
We Are Happy To Announce That We Are Now The Distrbiutor In The Monroe Area For . . .
Ashley Springs Mineral Water of ARKANSAS
PHONE FA 3-6612 820 Jackson St. JOHNSON DRUG PHONE FA 3-6613 Monroe, La.

You'll Get A Liberal Trade-In
YOU PAY ONLY $58 ABOVE OUR COST Plus La. Sales Tax
509 No. Second
Dial FA 2-4436
Finest Opportunity Of The Year TO OWN A BRAND NEW 1958 DeSoto OR Plymouth
You'll Get Easier Terms
HATTEN MOTORS
Authorized DeSoto and Plymouth Dealer

HELP! WE'RE OVERSTOCKED
MANUFACTURER'S CLOSE OUT
Plus our entire stock of early Spring and Summer DRESSES. Famous name brands in gorgeous styles, colors, & fabrics.
reg. $8.95 ...... $5.98
reg. $10.98 ...... $6.98
reg. 14.98 ...... $8.98
reg. 16.98 ...... 10.98
DRESSES New Arrivals Assorted Sizes Some White in this group. regular $6.00 $3.59
TOPPERS Entire Stock Must Go Values to 16.98 $6.98
Better Group Values to $22.50 $10.98
DRESSES Values to $10.98 This group is fantastic Cool washable fabrics Sizes: 5-15; 12-20; 14½-24½ $5.59
EXTRA SPECIAL DRESS BUY. New Arrivals For Spring & Summer Regular $6.00 $2.99
DUSTER CLEARANCE Entire Stock including Pastels. Reg. 10.98 Saturday Only— $5.98
SUIT SALE 1 Group Linens 1 Group Wool Values to $19.98 $8.00
GRADUATION SPECIAL. CAN CAN SLIPS. Blue Lilac Apricot Yellow Green White 50 Yds. $3.88 75 Yds. $5.88
ROXYANA ACROSS STREET FROM PARAMOUNT

AREA NEWS
ABOUT PEOPLE, EVENTS

Drive Nears Close

WINNSBORO (Special) — Ed Lee, Jr., American Red Cross fund chairman for Franklin parish, said yesterday that the 1958 fund campaign will close just as soon as the workers complete their assignments and report..

The quota for Franklin parish this year was $3,468.00 and only $1,629.50 has been collected to date.

Lee gave special credit to Mrs. Ruth Godfrey and her workers in the residential section of Winnsboro, who have more than doubled their quota, and to Mrs. Lee Wooldridge in Ward nine who has also exceeded her quota.

Home Show Set

CROSSETT, Ark. (Special) —The Crossett Chamber of Commerce announced this week that plans were complete for its community-wide Home Furnishing Show scheduled for May 9 and 10, 1958.

Fourteen furniture, appliance and building supply dealers of the greater Crossett area will participate. The show will be held in the Burr Store Building on Main Street.

Merchandise on display will include furniture and appliances for the entire home, along with a complete array of builders' supplies and do-it-yourself materials for remodeling or building.

Entertainment will be provided by the Crossett High School Band. Free merchandise will be given away each hour during the event.

Planned

CROSSETT, Ark. (Special) —Plans for Crossett's first Annual Gar Derby Fishing Contest are progressing on schedule, according to A. C. Moncrief, Chairman of the Chamber of Commerce Committee in charge of arrangements.

The contest will be held during July and August. Headquarters for the event will be set up at Brown and Ely boat landing on the Ouachita River. Registration for the contest and prizes will be handled at this location.

Weekly prizes will be awarded to contestants bringing in the largest fish and the largest number of fish during each week.

Trophies will be awarded at the close of the two-month long contest, to the person bringing in the largest gar caught during the contest. The grand prizes will be awarded on August 26, climaxing the event.

Seek Office

CROSSETT, Ark., (Special) — Buck Carter, of N. W. Crossett, filed his corrupt practice pledge in the county clerk's office in Hamburg last week, and in a formal announcement next week will make his statement as a candidate for the sheriff and collector of Ashley County in the Democratic primaries in July.

Work To Start

CROSSETT, Ark., Special) —Construction work on Crossett's newest street improvement project in the Oakhurst area is expected to get underway within two weeks, it was announced Wednesday.

William S. Arnold, attorney fo Street Improvement District No. 12, said Ben Hogan, Cnotractor for the work, informed him that if the weather was favorable the initial work on the project would be started at that time.

The project, which will cost $72,300, consists of curbs, gutters, underground drainage, and street surfacing for parts of Tennessee, Mississippi. Louisiana, Kentucky, and Texas Streets, as well as West 11th, 12th and 13th Avenues.

Arnold said it was impossible to estimate when the work would be completed. However, it was hoped to have the work start as soon as the weather would permit.

FFA Winner

OAK GROVE (Special) — Larry Denmon, a senior at Forest High School, placed first in the Future Farmers of America public speaking district contest held last night in Rayville.

Demon won over two other contestants. Larry, 17, is the son of Mr. and Mrs. James Demon of Forest.

The youth will compete in a state contest at Ruston April 26.

Annual Dedicated

OAK RIDGE (Special) — It has been announced by Jimmy Brown, president of the Senior Class and member of the annual staff of the Oak Ridge High School that the 1957-58 annual, The Bantam, will be dedicated to Nuell Hope.

In making the announcement, Jimmy Brown stated that the members of the school were dedicating the annual to a man who has been so interested in boys and girls in the community, who has always attended their ball games, provided a way and was always willing to help when needed. Hope not only gives his time and attention to the school activities but any time he can be of service to the young people he is always there.

Here Is First Spatial Poem

PHILADELPHIA (AP) — Here is the first poem from outer space — in the form of a message from six Navy men who are approaching the halfway mark today in a simulated trip to the really faraway places.

The men have been sealed in a tiny "spaceship" at the air material center of the naval base here since Tuesday afternoon. Scientists are looking through one-way windows and conducting tests to see how the men react. The test ends next Tuesday.

The men are working, playing cards, sleeping, reading and writing. One held this poem up to a one-way window.

"We're getting far from earth so dear,
"Far from steaks and ice cold beer.
"But we don't mind — this is so much fun,
"In fact we'd surely make a run
"To volunteer next time (maybe)."

Union To Seek Guaranteed Annual Wage

MOBILE, Ala. (AP) — A guaranteed annual wage is among demands the Southern Assn. of Pulp and Paper Unions will make during upcoming contract talks in 11 Southeastern states.

Contract talks are to start Monday with the Southern Kraft division of International Paper Co. at Mobile. The agreement reached then usually sets the pattern for the rest of the industry in the Southeast.

The association decided on its demands yesterday at its annual convention. They also will include a substantial wage increase, additional holiday each year, improved hospital and insurance program and improved pension plan.

The association represets about 55,000 paper industry workers. R. H. Chatham, West Monroe, La., was reelected president.

Also reelected were C. Emory Lane, Bogalusa, La., treasurer; and Carl P. Greene, Palatka, Fla., executive vice president.

Others chosen as vice presidents were Clay White, Crossett, Ark.; Thomas O. Powell, Cottondale, Ala.; H. B. Lister, Pensacola, Fla.; L. A. Crosby, Savannah, Ga., and J. F. Johnson, Nacogdoches, Tex.

U.S. Show At Brussels Tops Reds' Crowds

BRUSSELS, Belgium (AP) — The United States' slick, subtle, and slightly sexy show by Friday night was the biggest attraction at the 1958 World's Fair.

The crowd became so excited at one point during the girly-girly fashion parade that a Belgian guard crashed through a plate glass window. He was hurried to a hospital.

The American exhibit was definitely outpulling the Russian. Fair officials said 169,000 had bought tickets for Thursday's inaugural opening. Of these, nearly 60,000 visited the colorful American pavilion, by American count.

Doing business across the street, the Russians declined to give attendance figures. Unofficial checks showed consistently larger crowds at the U.S. extravaganza.

But the fair has six months to run, and the crowds could turn in the other direction.

The American and Russian shows, sitting side by side—are frankly bidding for patronage. Admission is free at both pavilions. Visitors pay the Belgium equivalent of 60 cents to get into the fair.

The Russians and Americans sought to pint up the advantages and accomplishments of their respective ways of life. Many individuals recorded their impressions in a trio of guests books at the Russian show.

Some of them:

"I'm not with you, but I admire you."

"Progress, not the country, is what counts."

"Your work is great for four years of isolation."

There were some which needed censorship.

The Americans have no guest books, but the pushing and shoving to view the fashion shows with live and shapely models was vigorous. Wolf whistles filled the lofty circular pavilion, especially at the brief bathing suits.

Food was in demand wherever it was served. The crush appeared to be greatest for borsch at the Russian exhibit and hot dogs at the American.

NEW BABY

HOLLYWOOD (AP) — It's a 6-pound, 15-ounce baby girl for comedian Tommy Noonan and his wife, the former Pocohontas Crowfoot, Cherokee Indian dancer.

'THEY LAUGHED WHEN I SAT DOWN AT THE KEYBOARD'—"They thought I couldn't operate that newfangled electric typewriter. I couldn't. It wasn't plugged in." The champ getting the big laugh is Toto, who makes a profession of getting people to laugh in cabarets. He seems to be tickled by the new machine. (AP Wirephoto)

CHARGES DROPPED

Poet Ezra Pound To Quit Hospital

WASHINGTON (AP)—Poet Ezra Pound soon will leave the mental hospital which has been his prison for 12 years.

A treason indictment accusing Pound, 2, of betraying this country with pro-Axis, anti-American radio broadcasts from Italy during World War II was dismissed Friday in U.S. District Court.

With the indictment out of the way, only a few details remain before Pound can leave St. Elizabeth's Hospital, where he has been confined since he was adjudged mentally incompetent in 1946.

For one thing, his wife, Dorothy Shakespear Pound, must file a plan for his care. The Pounds hope to get passports to return to Italy where they lived for 21 years before he was arrested by American troops in 1945.

Mrs. Pound told friends her husband probably will remain at St. Elizabeth's a few more days.

"I've got to have time to turn around," she commented.

Chief Judge Bolitha J. Laws dismissed the indictment on the ground that Pound is not and never will be mentally competent to stand trial. At the same time it was held that he would not be dangerous to himself or others if set free.

The court proceeding lasted only about 10 minutes.

The bearded Pound was brought to the hearing by a hospital attendant. He sat among the spectators and listened with bowed head. Before the hearing started he chatted animatedly with friends and admirers who stopped by to greet him.

Asked if he wanted to return to Italy he replied with a vigorous: "Yes."

Pound was dressed somewhat shabbily. He wore a threadbare blue striped coat, unmatching blue slacks, and a tieless sports shirt with the tails hanging out. When he left the courthouse he put on a big yellow muffler.

Atty. Thurman Arnold, representing the Pounds, told Judge Laws that the hospital superintendent, Dr. Winfred Overholser, had filed a sworn statement saying the poet now is mentally incompetent and that there is no likelihood he ever will be able to stand trial.

In representing Pound, Arnold said, he spoke at the "almost unanimous request of leading writers and poets of the United States." Arnold said that in view of Pound's mental condition, the interest of justice would be served by dismissing the indictment.

U.S. Atty. Oliver Gasch agreed. He told the judge he not only didn't oppose the motion to dismiss the indictment but concurred in what Arnold had said.

Real Estate Transfers

The following real estate transfers are on record in the office of the Ouachita parish clerk of court:

Donald Black sold to Thomas O. Moreau lot 12 and the North 12½ feet of lot 11 of block 25 of unit 5 of the H. M. McGuire's Highland Park subdivision to West Monroe for $200.

Carl S. Cheatham sold to Huey Pierce Johnson et ux lot 5 of block 22 of the resubdivision of the Crescent Bend addition for $8,500.

Freeda Mickel, Inc., sold to Mrs. Rose C. Haddad lots 9 and 10 of block 16 of extension 3 of the Lakeshore subdivision for $2,970.

Leonard Taylor sold to Oyd W. Johnson lot 3 of block 6 of extension 1 of the Lakeshore subdivision for $14,750.

Alfred Cannon Joseph sold to Frank H. Schallo the south 73.3 feet of lot 1 of square 58 of the resubdivision of blocks in the Crescent Bend addition and riparian rights for $15,000.

Robert O. Moss, Jr., sold to Mrs. Marjorie Wells lot 6 of block 31 of the Cole addition for $12,950.

Federal Housing Commission sold to Lavelle and Louise Anderson lot 2 of square 54 of J. W. Smith's resubdivision of blocks, 51, 53, 54 and 60 of the Lee Avenue addition for $6,750.

Freeda Mickel, Inc., sold to Annie Lee West Stahl lots 1 through 6 of square 1 of the C. C. Mullin's subdivision of lots 1 and 2 of square 3 of Edgewater Gardens addition for $5,500.

Joe Shipley et ux sold to James C. Skipper lots 4 and 5 of block 7 of unit 3 of the Cage and Watkins subdivision of Haynes tract for $1,000.

The Dilling Corp. sold to Milton A. Jackson, et ux, lots 14 and 15 of block 3 of the Roosevelt Heights addition for $1,190.

Ouachita Homes Unit 2 sold to Alton E. Calhoun lot 43 of unit 1 of the KiRoLi Woods subdivision to West Monroe for $11,150.

Ouachita Homes Unit 2, Inc., sold to William L. Bone lot 37 of unit 1 of the Ki-Ro-Li Woods subdivision for $11,750.

Ouachita Homes, Unit 2, Inc., sold to Herman H. Williams lot 1 of unit 1 of the Ki-Ro-Li Woods subdivision for $11,500.

Ouachita Homes, Unit 2, Inc., sold to Rex Thornton lot 3 of unit 1 of the Ki-Ro-Li Woods subdivision for $11,350.

Ouachita Homes Unit 2, Inc., sold to Joseph W. Lister lot 42 of unit 1 of the Ki-Ro-Li Woods subdivision for $11,150.

Ouachita Homes, Unit 2, Inc., sold to James W. Cox lot 5 of unit 1 of the Ki-Ro-Li Woods subdivision for $11,200.

Ouachita Homes, Unit 2, Inc., sold to Gordon C. Thornton lot 41 of unit 1 of Ki-Ro-Li Woods subdivision for $11,050.

Helen Jeannette Griffin Bourillette sold to Lewis A. Griffin lots 8, 9, 10 and 11 of square 2 of Tippit and Cobb's second addition for $500.

CHAIN SMOKER DISPLAYED

DURHAM, N.C. (UP)—A chain-smoking machine will be part of a chemistry display at Duke University this weekend. The machine puffs 13 cigarettes simultaneously, producing large volumes of smoke for test analysis.

President Of Eneri Quotes Constitution

HOUSTON, Tex. (AP)—Mrs. Irene Cliett, who says she seceded her 703-acre farm from the United States last month, quoted the U.S. Constitution in answer to a federal complaint.

Mrs. Cliett withdrew from the United States when an injunction suit was filed to keep her off 350 of the acres.

The government complained Mrs. Cliett had "taken up battle stations with firearms upon the aforesaid land," which she named Eneri, Irene spelled backwards.

Mrs. Cliett answered: "A well-regulated militia, being necessary to the security of a free state, the right of the people to keep and bear arms shall not be infringed."

She also asked that the injunction be set aside because she did not get a fair trial in the suit over the land.

Heirs of the late George Scott sued for half the land after he died in 1935. Mrs. Cliett contended he was only a family friend who lived in her home. But the court held there was some indication of a partnership and said the heirs should get half the land.

BIG SMOKE

ANCHORAGE, Alaska (UP) — More than two million cigarets worth $20,280 on the retail market went up in smoke in a single day. The cigarets were destroyed by the Air Force because they were overage.

Colvin Loses Appeal To La. Civil Service

BATON ROUGE (AP)—The Louisiana Civil Service Commission on a 3-1 vote, Friday tossed out the appeal of Glen A. Colvin, fired five years ago for filing a false expense account.

Colvin, employed as employment interviewer in the Alexandria office of the State Division of Employment Security, won a state Supreme Court decision ordering a new hearing.

However, the commission majority decision, signed by chairman Moise W. Dennery and members Frank M. Taylor and Charles J. Rivet, said:

"No evidence adduced at the hearing of Jan. 23, 1958, alters the conclusions expressed . . . . that reasonable cause for Colvin's dismissal existed prior to June 24, 1958.

"If his employing authority failed to act until Oct. 29, 1954, or acted ineffectively prior thereto, the cause for Colvin's dismissal continued to exist. . . ."

Member E. B. Robert dissented on grounds Colvin was influenced by his superiors, including former administrator Marvin Thames, when he falsely claimed expenses for a trip to Dallas, Tex., instead of Omaha, Neb., where he actually had traveled on state business.

Perry H. Corbett tool no part in the commission ruling.

Colvin was fired by administrator J. Hadley Heard along with a number of other division employes involved in the incident.

Gold Diggers Attack Rock Slab In Dallas

DALLAS, Tex. (UP)— Eugenio Gaytan, 77, and his sons today attacked the rock slab believed to be plugging the entrance to a large Spanish treasure under their frame house.

Using a borrowed pneumatic hammer, they deepened the cavern under a bedroom in Gaytan's five-room house to nearly 26 feet Thursday and uncovered rock markings said to be a "cross" and a "face of Christ."

Miguel Rodriguez, a 58-year-old amateur treasure hunter from Del Rio, Tex., said the two rocks they drilled through Thursday were "false doors" two-and-a-half or three feet thick.

He said the rock they hoped to shatter today was the real door which would lead to a staircase and tunnel where they would find gold buried by an aide of the explorer Hernando de Soto in 1541.

Rodriguez, who says he studied archeology at the University of Chihuahua in Mexico, has directed the diggers by symbols which he claimed to have deciphered from rocks.

A Dallas amateur treasure hunter, W. J. Padgett, moved an electronic metal-detecting gadget, called a detectron, around the back yard Thursday night. It registered a strong reaction near the northeast corner of the house, said Padgett.

1 Person Killed, 3 Injured In Two-Car Wreck

JACKSON, Miss. (AP) — One woman was killed and three other persons were injured in a two-car collision three miles east of here last night.

The woman was Mrs. Jean Simmons, 1702 Clay St., Vicksburg. Her daughter, Sharon Simmons, and another passenger, Mrs. Lena Sanders of Vicksburg, were injured slightly.

Kelly Hammond Dukes, Route 3, Magee, driver of the other car, was reported in critical condition.

Leaders Hope To Have Suggestion On Atomic Uses

BRACKETVILLE, Tex. (AP) — Southwest leaders in industry, business, science, education, labor and public affairs hope by Sunday to be able to suggest answers to some of the complicated problems of the peaceful use of atomic energy.

The group of 90 persons in the opening sessions of the Southwestern Assembly last night examined such subjects as the immediate and future needs of the United States, the advantages of this country maintaining leadership in the worldwide competition for foreign atomic markets, and policies needed to meet the demands of foreign policy.

The meeting is co-sponsored by the Rice Institute and the American Assembly of Columbia University. It is considering policies the United States should follow in the development of atomic power.

Robert McKinney, publisher of the Santa Fe New Mexican and United States representative on the International Atomic Energy Agency in Vienna, is scheduled to speak tonight.

Other problems to be attacked today include an appraisal of the atomic power program within the United States.

Universities represented include the University of Texas and its Galveston Medical Branch, the Southwestern Medical School in Dallas, Texas Tech, Texas A&I, Centenary College, Tulane University, and Baylor University.

OLD CHESTNUTS

KINGSTON, R. I. (UP) — W. P. Gould, extension forester at the University of Rhode Island, says that last year large blight-free chestnut trees were located in 36 states and are now being tested to see if they are resistant to the Asian blight. This disease is responsible for the almost complete extinction of this once proud giant of eastern American forests. Landowners can help by calling Gould's attention to any blight-free American chestnut trees they find.

Termites? CALL Bruce-Terminix
PHONE FA 3-2681
506 Catalpa Monroe

NOTICE
We Are Happy To Announce That We Are Now The Distrbiutor In The Monroe Area For . . .
Ashley Springs Mineral Water of ARKANSAS
JOHNSON DRUG
PHONE FA 3-6612 820 Jackson St.
PHONE FA 3-6613 Monroe, La.

You'll Get A Liberal Trade-In
YOU PAY ONLY $58 ABOVE OUR COST
Plus La. Sales Tax
509 No. Second
Dial FA 2-4436
Finest Opportunity Of The Year TO OWN A BRAND NEW 1958 DeSoto OR Plymouth
You'll Get Easier Terms
HATTEN MOTORS
Authorized DeSoto and Plymouth Dealer

HELP! WE'RE OVERSTOCKED
MANUFACTURER'S CLOSE OUT
Plus our entire stock of early Spring and Summer DRESSES. Famous name brands in gorgeous styles, colors, & fabrics.
reg. $8.95 ...... $5.98
reg. $10.98 ...... $6.98
reg. 14.98 ...... $8.98
reg. 16.98 ...... 10.98
DRESSES New Arrivals Assorted Sizes Some White in this group. regular $6.00 $3.59
DRESSES Values to $10.98 This group is fantastic Cool washable fabrics Sizes: 5-15; 12-20; 14½-24½ $5.59
DUSTER CLEARANCE Entire Stock including Pastels. Reg. 10.98 Saturday Only— $5.98
SUIT SALE 1 Group Linens 1 Group Wool Values to $19.98 $8.00
TOPPERS Entire Stock Must Go Values to 16.98 $6.98
Better Group Values to $22.50 $10.98
EXTRA SPECIAL DRESS BUY. New Arrivals For Spring & Summer Regular $6.00 $2.99
GRADUATION SPECIAL. CAN CAN SLIPS.
Blue Lilac Apricot Yellow Green White
50 Yds. $3.88
75 Yds. $5.88
ROXYANA ACROSS STREET FROM PARAMOUNT

FILL ROSTERS

31 Boys Drafted For Play In Monroe's Dixie League

The Dixie Baseball League for boys 13 and 14 years of age yesterday drafted 31 players to fill vacencies on the league's four clubs.

The Missouri Pacific team, managed by J. R. Hood and Robert "Son" Woods, needed the most players to replenish from last season, choosing eleven. Central Savings Bank and Trust Company and Ouachita National Bank needed only seven new players. Herbert Henry's Southern Equipment club filled its roster again with just six rookies.

Many of the boys who failed to be selected for Dixie League are also trying for Teeners League which included the extra age of 15. The Teeners are trying out this afternoon at 4 o'clock.

The Dixie League squads, with rookies named last night and veterans, are:

Missouri Pacific (J. R. Hood and Son Woods, managers) — Rookies: Dennis Warner, Jerry Penington, Grady Hudson, Perry Willey, Johnnie Butler, Sam Caverlee, Chet Noble, Greg Moore, Herbert Kilpatrick, Joe Platt, and Donnie Marx. Veterans: Ronnie Cupples, Butch Oglesbee, and Dennis McDonald.

Central Bank (Guy Gannaway, manager) — Rookies: Gary Gannaway, Richard Britton, W. C. Cookston, Wincel Bass, Fred Moses, George Greenlee, and Billy Works. Vets: Courtland Gray, Wayne Smith, Charles Bigger, Henry Hinkle, Donny Elias, Buddy McStavick, Butch Cerniglia, and Lyn Causey.

Ouachita Bank (Cleveland DuBois, manager) — Rookies: Bernard Bryant, Bubba Shaw, Joe Zarro, Ronnie McGowan, Roy Walton, Jimmy Pohlman, and Franklin Price. Vets: Winston Sims, Kelton DuBois, Jimmy Green, Charles Rugg, Harvey Hales, Gerald Hand, Robert Lewis, and A. D. Futrell.

Southern Equipment (Herbert Henry, manager) — Rookies: Randall Fallin, Elvert Via, Kurt Guelzow, Van Stewart, James Vallery, and David Adler. Vets: Buddy Embanato, John Varino, Jerry Jones, Jim Cozine, Ronald Van, Gilbert Faulk, John Howard, Kim Breece, and Paul Johnson.

JACKETS HOLD LEAD

Byrd Trounces Ouachita, 10-1

The Byrd Yellow Jackets of Shreveport, front runners in the district triple - A baseball race, defeated the Ouachita Parish High Lions, 10 to 1, here yesterday as Jerry Godwin took the victory for the Jackets with a four - hit performance.

Byrd, now 3-0 in the district race, had the Lions shutout for six innings until Ouachita got a rally going in the seventh when singles by David Barker and Lanny Johnson, with a base on balls to Billy Roach sandwiched in between, brought the Lions their only run.

Ford and Seale were the big guns in a 12 - hit Byrd attack. Each got three hits, while Seale batted in three runs, and Ford, who socked two doubles, batted in two runs.

Byrd	AB	R	H
Mayfield	3	0	0
Fisher	0	1	0
a-Hawkins	0	1	0
Durr	4	2	2
b-Luther	1	0	0
Ford, cf	4	2	3
Seale, ss	5	0	3
Zotfater, rf	4	1	1
Fitzgerald, 1b	1	0	0
Hancock, 3b	4	0	1
Dupree, 2b	3	0	1
Gilcrease, 2b	3	0	1
Godwin, p	2	2	1
Bessi, p	1	1	0
Totals	33	10	12

a-Walked for Fisher in 7th.
b-Flied out for Durr in 7th.

Ouachita	AB	R	H
Cromwell, 2b-ss	2	0	0
T. Crowe, cf	3	0	0
McGowan, ss	2	0	1
Wyatt, p	1	0	0
Barker, rf	3	1	1
B. Roach, lf	2	0	0
McGough, 3b	1	0	0
Johnson, 3b	2	0	1
J. Roach, 1b	3	0	1
Kimball, c	3	0	0
Bates, p	0	0	0
H. Crowe, 2b	3	0	0
Totals	25	1	4

Byrd	130 112	2—10
Ouachita	000 000	1— 1

E—McGowan, Johnson, Kimball, J. Roach. RBI—Seale 3, Ford 2, Durr, Hancock, Johnson. 2B—Ford 2, Hancock. DP—Seale, Dupree and Fitzgerald.

Menuet, Harper Battling Today In Haas Finals

H. C. Menuet and Ed Harper will meet this afternoon at 1:15 o'clock at Bayou DeSiard Country Club in the finals of the annual Cramer Haas Memorial Handicap Golf Tournament.

They gained the finals yesterday as Menuet beat H. L. Woods Jr., 3 and 2, and Harper passed Curtis Nichols, 4 and 2, in their semi-final matches.

Menuet's march included wins over O. L. McCleary, John Godfrey, Fred Fudickar, Jr., and Al Gallagher. Harper moved up over C. T. Munholland, Al Menuet, L. D. Ritter, and John Eby.

Logan's Blast Gives Braves 4-2 Triumph

PHILADELPHIA (AP)—Shortstop Johnny Logan's bases loaded home run in the sixth inning—the second grand slam of his career—propelled the Milwaukee Braves to a 4-2 victory over the Philadelphia Phillies at Connie Mack Stadium Friday night before a home opening game crowd of 31,624 fans.

SPORTS

The STANDINGS

AMERICAN LEAGUE

Chicago 11, Kansas City 7
Cleveland 7, Detroit 5
New York 3, Baltimore 1
Only games scheduled.

	Won	Lost	Pct.	Behind
New York	3	1	.750	—
Baltimore	2	1	.667	½
Detroit	2	2	.500	1
Kansas City	2	2	.500	1
Chicago	2	2	.500	1
Cleveland	2	2	.500	1
Washington	1	2	.333	1½
Boston	1	3	.250	2

SATURDAY'S GAMES

Chicago at Kansas City, night—Pierce (20-12) vs. Urban (7-4).
Boston at Washington—Fornieles (10-13) vs. Ramos (12-16).
Baltimore at New York—O'Dell (4-10) vs. Shantz (11-5).
Cleveland at Detroit—Mossi (11-10) vs. Foytack (14-11).

NATIONAL LEAGUE
Yesterday's Results

Chicago 11, St. Louis 6
Cincinnati 4, Pittsburgh 1
Los Angeles 6, San Francisco 5
Milwaukee at Philadelphia, night

	Won	Lost	Pct.	Behind
Chicago	3	0	1.000	—
Milwaukee	2	1	.667	1
Los Angeles	2	2	.500	1½
San Francisco	2	2	.500	1½
Cincinnati	1	1	.500	1½
Philadelphia	1	1	.500	1½
Pittsburgh	1	2	.333	2
St. Louis	0	3	.000	3

SATURDAY'S GAMES

San Francisco at Los Angeles—Gomez (15-13) vs. McDevitt (7-4).
St. Louis at Chicago—Mizell (8-10) vs. Phillips (3-2).
Milwaukee at Philadelphia—Spahn (21-11) vs. Simmons (12-11).
Cincinnati at Pittsburgh—Haddix (10-13) vs. R. G. Smith (2-4).

TRIBE FALLS, 3-0

Boyd's 3-Hitter Wins For Rebels

Righthander Harry Boyd of the West Monroe Rebels hurled his second triple - A conference shutout victory as he mastered the Fair Park Indians on three hits yesterday as the Rebs, running a strong second in the district race, notched a 3-0 victory on their own diamond.

Coach Dan McClure's Rebs got their runs in pairs in alternating innings as catcher Kelton Bacon led a five - hit attack on Ronnie Ruth, the losing pitcher, with three hits in as many times at bat.

The victory made the league record 3-1 for the season for the Rebs and left Fair Park at 0-2. The Rebels get a chance to deadlock for the district championship in games with Ouachita and Byrd next week.

The Rebs meet Ouachita Tuesday and then engage Byrd on Friday, both games to be played on the West Monroe diamond. If W. M. H. S. beats Ouachita they need only to stop Byrd Friday to assure at least a tie for first.

Fair Park	AB	R	H
Lebenne, s	4	0	1
Garrett, 2b	3	0	0
Hanson, cf	3	0	0
Adkison, lf	3	0	1
Betts, rf	3	0	0
Bounds, 1b	3	0	0
Solice, 3b	3	0	0
Bell, c	1	0	1
Ruth, p	3	0	0
Totals	26	0	3

West Monroe	AB	R	H
Aulds, ss	3	0	0
Grubbs, 1b	3	2	0
Bacon, c	3	1	3
Stovall, 2b	2	1	0
Perkins, lf	2	2	1
Huntsman, rf	1	0	0
Holcomb, cf	3	0	0
Lolley, 3b	3	0	1
Boyd, p	2	0	0
Totals	22	6	5

Score by innings:

Fair Park	000 000 0—0
West Monroe	202 020 x—6

E—Garrett 3, Bell 3, Lolley 2. RBI—Bacon, Stovall, Huntsman 2. 3B—Bacon. SB—Perkins 4. BB—Boyd 2, Ruth 6. SO—Boyd 5, Ruth 7.

Tryouts Slated At Pioneer For Baseball Talent

OAK GROVE, La. (Special)—Over 200 boys have registered for Little Boys League baseball in West Carroll parish, and a tryout session is scheduled Saturday afternoon at 1 o'clock at Pioneer. The second tryouts for Oak Grove will be held Saturday, April 26.

The schedule is due to open May 13.

"Family night" was held at the West Carroll Little Boys Baseball Park here Tuesday night with parents and friends of the players contributing work in getting the park and grounds in shape for the season.

FORD HURLS 5-HITTER

Yanks Trip Orioles, 3-1, To Head American Loop

By JOE REICHLER

NEW YORK (AP)—Whitey Ford hurled a strong five-hitter Friday as the New York Yankees opened their home season with a 3-1 victory over Baltimore and moved into first place in the American League.

Ford, in winning his fourth straight as the Yankee Stadium opening day hurler, struck out six and walked two as he inflicted the first defeat of the season upon the Orioles. Baltimore had won two games, both against Washington.

Despite perfect baseball weather, only 23,463 spectators turned out to watch the Yankees win their third game in four starts. Mickey Mantle and Bill Skowron were the big guns for the Yankees, collecting five of the team's eight hits. Billy Loes, the Baltimore starter and loser, gave up six of those hits and all the runs.

NEW YORK	ab	r	h	rbi	BALTIMORE	ab	r	h	rbi
Bauer rf	4	0	0	0	Busby cf	4	0	0	0
McD'g'ld ss	4	0	1	0	Pilarcik rf	4	0	0	0
Mantle cf	2	2	2	0	Williams 1b	4	1	2	0
Berra c	3	0	0	0	Nieman lf	2	0	1	0
Skowron 1b	4	1	3	1	Gardner 2b	4	0	1	1
Lumpe 3b	2	0	1	1	Triandos c	4	0	1	0
Siebern lf	3	0	0	0	Robinson 3b	3	0	0	0
DelGreco lf	0	0	0	0	Hansen ss	2	0	0	0
Rich'son 2b	4	0	1	1	aCas'l'an ss	1	0	0	0
Ford p	2	0	0	0	Loes p	2	0	0	0
					bBoyd	1	0	0	0
					Zuverink p	0	0	0	0
Totals	28	3	8	3	Totals	31	1	5	1

a—Flied out for Hansen in 7th; b—Fouled out for Loes in 7th.

Baltimore	100 000 000—1
New York	100 002 00x—3

E—None. PO-A—Baltimore 24-9, New York 27-12. DP—Robinson, Gardner and Williams; Lumpe, Richardson and Skowron. LOB—Baltimore 5, New York 1. 2B—Skowron. S—Lumpe. SF—Lumpe.

	IP	H	R	ER	BB	SO
Loes (L, 0-1)	6	6	3	3	5	2
Zuverink	2	2	0	0	0	2
Ford (W, 1-0)	9	5	1	1	2	6

U—Umont, Summers, Honochick, Soar. T—2:12. A—23,463.

Bayou Club Opens For Practice Tests

Bayou DeSiard Country Club, scene of the Louisiana Amateur Championship Golf Tournament next week for the first time, has been opened for practice rounds to all entries, club pro Winnie Cole said yesterday.

"We expect to have many practicing and several qualifying over the weekend," Cole said. Those not trying for the championship flight are permitted to qualify early, but all championship qualifying tests come on the same day —next Thursday. Golfers not expecting to make the championship flight are being urged to get in qualifying tests before Thursday.

The field apparently will be wide open with a new champion certain since Jimmy McGonagill has moved to California.

Thursday's championship qualifying will be under the direction of official starter Don Richards and play will be in threesomes with no players from the same club going out together.

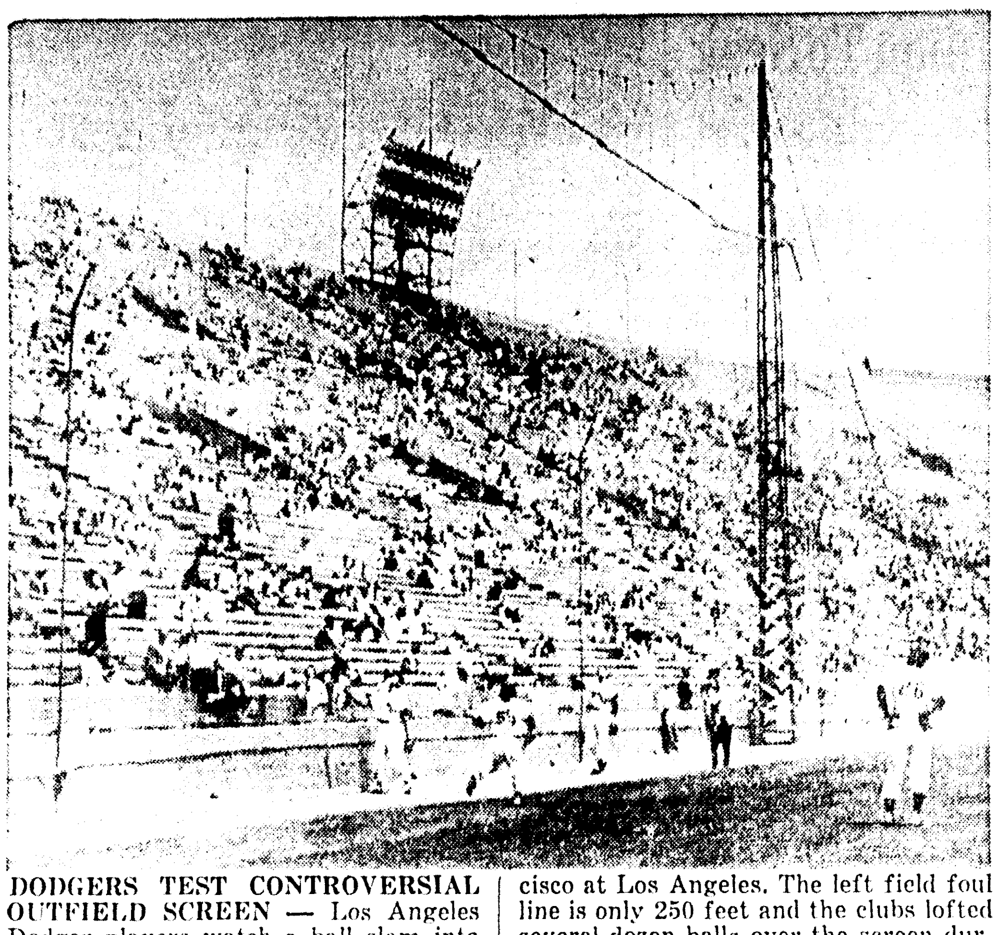

DODGERS TEST CONTROVERSIAL OUTFIELD SCREEN — Los Angeles Dodger players watch a ball slam into the controversial 42-foot screen in left field during batting practice just before yesterday's game with San Francisco at Los Angeles. The left field foul line is only 250 feet and the clubs lofted several dozen balls over the screen during batting practice. Balls that hit the screen dropped dead, with little bounce. (AP Wirephoto)

ABBOTT SHINES

Cage Of Neville Sets Relays' Javelin Mark

NATCHITOCHES, April 18 — Little George Abbott of Jonesboro-Hodge, a skinny youngster with amazing stamina, ran the fastest prep mile ever recorded in Louisiana today as he turned in a brilliant 4:30.5 clocking in the high school division of the 20th annual Northwestern Relays.

Abbott's sensational legwork featured an afternoon in which a dozen of the 65 prep school records were broken and three others tied. Four of the 12 new marks were set in mile runs.

Shreveport's Byrd High once again nailed down the triple-A team championship over three 1-AAA rivals, scoring 106 points to 72 for Fair Park, 27 for West Monroe and 23 for Ouachita of Monroe.

Natchitoches, the hometown entry, squeezed into the Class AA championship with 54 points, Ruston placed second with 47 ½ and Haynesville slipped into third with 43½.

Marion of Lake Charles won the Class A title, beating out crosstown rival Landry. Plain Dealing took the B crown and Grand Lake won top honors in Class C.

Individual marks, along with Abbott's spectacular run, included a javelin toss of 196' 11" by Neville sophomore Joe Cage; a 20.7 sprint in the 180-yard low hurdles by Ruston's Sammy Simonton; and a 12 - foot pole vault by Haynesville's Bob Goree.

Cage's mark was a national high school record for a sophomore.

Summaries:

Class AAA

880 Relay — Byrd, Ouachita, West Monroe. Time, 1:31.5.

Shot put — Gene Jones, Byrd; Jerry Dyes, Fair Park; Bobby Hamm, Byrd; Jim Willis, Fair Park, Joe Watts, West Monroe. Distance, 48' 8".

Pole vault — Foster, Byrd; Nelson, Byrd, and Dale, Fair Park (tie for first) Lewis, Fair Park. 11 feet.

120 HH — John Harper, Byrd; Pat Bridwell, Byrd; Bill Schicks, Fair Park; 15.5.

Broad jump — Dyes, Fair Park; Burton, Fair Park; Brown, Byrd; Dean Byrd; Rice, West Monroe, 21' 10"

Mile — Wayne Olds, Fair Park; Jimmy Langford, Byrd; Phillip Lattier, Fair Park; Joe Bowden, Byrd; Stanley Green, West Monroe, 4:36.5 (record)

discus — Hartie Spence, Byrd; Curry Freeman, Byrd; Joe Watts, West Monroe; Jerry Willis, Fair Park; Jerry Dyes, Fair Park. 130' 6".

440 relay — Byrd, Fair Park, Ouachita, West Monroe. 44.1.

180 Low hurdles — George Thompson, Byrd; Ronnie Brown, Byrd; Bill Schick, Fair Park; Joe Humphrey, Fair Park; Henry Donelson, Ouachita. 20.5 (ties rec.)

100-yard dash — John Alexander, Byrd; Bo Campbell, Byrd; Don Humphreys, Fair Park; Herb Perry, Ouachita; Bobby Graham, Fair Park. 10.1.

High jump — Bob Persfull, Byrd; Jerry Burton, Fair Park; T. Ingersoll, Byrd; Honley, Fair Park. 5' 10".

Javelin — Jerry Dyes, Fair Park. 5' 10"

Javelin — Jerry Dyes, Fair Park; Bobby Lyles, Byrd; Reggie Ward, Byrd; Larry Green, West Monroe; Jerry Willis, Fair Park 161' ½".

Mile relay — Byrd (Peatross, Alexander, Hicks, Campbell); Fair Park, West Monroe, Ouachita. 3:27.3.

Class AA

880 Relay — Ruston, Natchitoches, Haynesville, Bossier, Homer 1:33.6.

120 HH — Carson Pridger, Natchitoches; Herman Farless, North Caddo; Wayne Melton, Jonesboro-Hodge; Ronnie Rigdon, Haynesville; Billy Appling, Haynesville, Teddy Parker, RRuston (tie) 16.35.

Shot put — Raymond Arthur, Natchitoches; Jackson, Ruston; Lewis, DeRidder; Miller, Natchitoches, Garrett, Bossier. 45' 4¾".

Broad jump — Glenn Cox, North Caddo; R. Smith, Haynesville, Lynn Butler, North Caddo, John Periff, Ruston, and McDanile, Minden. 19' 3".

Mile — Abbott, Jonesboro-Hodge; Harsell, Haynesville; Burton, Minden; Goudeaux, DeRidder; Davis, Ruston. 4:30.5 (record).

440 Relay — Natchitoches, Ruston, Haynesville, Bossier, DeRidder. 44.7.

Pole vault —Bob Goree, Haynesville; Herbert Taylor, Haynesville; (tie) Jimmy Andrews, homer, Henry Bernard, Natchitoches and Virgil Pittman, North Caddo 12' (record).

High jump — Wayne Melton, Jonesboro; Russ Toney, Haynesville; Joe Moreland, Minden; (tie) Weaver, homer, McLaurin, North Caddo, and Cupples, Springhill. 5' 11".

Discus — Billy Booth Minden; Ray Weaver, homer; Joe Hinton, Ruston; John Odom, homer; David Wisinger, North Caddo. 129' 10¼".

180 H — Sam Simonton, Ruston; Carson Pridgeon, Natchitoches; Mel Statham, Bossier; Herman Farless, North Caddo; John Mercer, Bossier. 20.7 (record.)

Javelin — Joe Cage, Neville; Charles Cranford, Minden; Horton, Natchitoches, Roland Jackson, Ruston; Kernie Williams, Natchitoches. 196' 11" (record).

100-yard dash — Don Shows, Ruston; Jim Kirkland, Natchitoches; Herman Farless, North Caddo; Ray Wilkins, homer; Sammy Simonton, Ruston. 10.2.

Mile relay — Natchitoches, Haynesville, Ruston, DeRidder, Jonesboro-Hodge. Time: 3:34.0 (record).

Class A

880 Relay — Marion, Tallulah, Mansfield, Winnfield, Glen Oaks. 1:35.5.

120 HH — Blanchette, Marion; Skipper Williams, Marion; Riley, Landry; Brown, Mansfield, Calhoun, Mansfield. 16.3.

Javelin — Tony Brocato, Ferriday; Dennis Boudreaux, Marion; James Ricks, Marion Landry, Landry; R. Cheramis, Landry. 165' 5".

High jump — James Graves, Ferriday; Billy Dowden, Marion; Dennis Boudreaux, Marion; Roger Smith, Mansfield; Fredsfraser, Many and H. M. Dartlon and T. Morgan, Tallulah (tie for 5) 5' 7".

Shot put — Schatzle, Marion; Brocato, Ferriday; Graves, Ferriday; Landry, Landry; Boudreaux, Marion. 46' 9".

Mile run — Collins, Tallulah; Laird, Tallulah; Graham, Mansfield; Sanders, Mansfield; Carpenter, Landry; 4:58. (record).

Broad jump — Kenneth Geringer, Marion; Emerson Peet, Landry Skip Williams, Marion; James Duhon, Landry; James Boyette, Glen Oaks, 19' 2".

440 relay — Marion, Tallulah, Winnfield, Landry, Mansfield. 45.3 (ties).

180-yd. low hurdles — Roy Blanchette, Marion; Perry Bard, Tallulah; Jack O'Reilly, Landry; Jack Moore, Mansfield; Skipper Willias, Marion. 21.4.

Discus — Doucher, Marion; M. Landry; Schatyle, Marion; Brocato, Ferriday; Graves, Ferriday. 127' 1".

100-yard dash — Jack Lanier, Mansfield; Jerry Brown, Marion; Dan Kennedy, Glen Oaks; Mike Regan, Landry; Charles Fontenot, Marion. 10.1 (record).

Pole vault — Bobby Gunn, Marion; Jude Kilchrist, Marion and Donald Blackwell, Glen Oaks (tie for second) James Ricks, Mansfield and Roger Smith, Mansfield (tie for third, 11'.

Mile relay — Landry, Tallulah, Marion, Winnfield, Glen Oaks. Time 3:35.3 (record).

Class B

880 relay—Kentwood, Haughton, Plain Dealing, Holly Ridge, Coushatta. 1:36.4.

120 high hurdles — Jackie Smith, Kentwood; Larry Crow, Merryville; Self, Holly Rridge; Hardcastle, Plain Dealing; Jerry Werley, Haughton. 15.7.

High jump — Crow, Merryville; Brown, Coushatta, New, Plain Dealing and McKellar, Plain Dealing (tie for second) Pettigrew, Southeastern and Tigher, Elton (tie for third). 5' 8".

Pole vault — New Plain Dealing; Delaune, St. Francisville; Brown, Coushatta; Douglas, Holly Ridge, and Hardcastle, Plain Dealing. 10' 6".

Mile — McDaniels, Kentwood; Bellar, Plain Dealing; Smith, Kentwood; Pelt Rosepine, Penny, Coushatta. 5:54 (record).

Javeline — Tonn, Elton; Byrd, Plain Dealing; Robin, Elton; Harrison, Columbia; Hatcher, Kentwood. 149' 4¾".

Discus — Wilder, Southeastern High; Byrd, Plain Dealing; Hardcastle, Plain Dealing; Harrelson, Columbia; Yarbrough, Coushatta. 131' 4½".

Shot put — Byrd, Plain Dealing; Yarborough, Coushatta; Hardcastle, Plain Dealing; Wilder, Southeastern; Fowler, Coushatta.

180 Low Hurdles — Jim Robin, Elton; Jackie Smith, Kentwood; Fred eKellar, Plain Dealing; Billy Self, Holly Ridge; Malcolm Lawson, Kentwood. 21.

Broad jump — McKellar, Plain Dealing; Crow, Merryville; Thomas, Plain Dealing; Brown, Coushatta; Lawson, Kentwood. 20' 8¼".

100-yard dash — Don Kelly, Coushatta, Russ Delaune, St. Francisville; Kenneth Strickland, Columbia; Jules Hatcher, Kentwood; Keith Walker, Merryville. 10.5.

440 relay — Kentwood, Plain Dealing, Merryville and Holly Ridge (tie and Coushatta. 46.7.

Mile relay — Kentwood, Plain Dealing, Southeastern, Merryville, Haughton 3:37.6.

Class C

880 relay — Grand Lake, Roanoke, Hathaway, Saline, Pelican. 1:39.

Pole vault — Dupont, Grand Lake; Thibodeaux, Grand Lake; Green, Pelican; Moses, Longview. 11'1" (record).

120 HH — McMilan, Roanoke; Leland Moses, Longview; Jester, Hathaway Peyenye, Benton; Clifford Fannin, Grand Lake: 16.3.

Broad jump — Ken Dupont, Grand Lake; McMillen, Roanoke; Watts, Grand Lake; Lewis, Roanoke, and Harvey, Stonewall. 20'.

Discus—Fontenot, Grand Lake; Chase, Waterproof; Myers, Pelican; Ramsey, Longview Labouve, Hathaway. 109' 10¾".

Mile run — Lemley, Stonewall; Howington, Longville; Andrews; Benton, Fitzgerald, Longville, Saline. 4:52 (record).

440 relay — Saline, (tie) Roanoke and Grand Lake, Hathaway, Pelican. 48.2.

High jump — (tie) Hair, Pelican, and Lewis, Roanoke; (tie) Norwood, Pelican, and ejune, Hathaway; 11 tied for 5th, 5' 4".

Shot put — Harper, Saline; Smith, Longville; Eagleson, Grand Lake; Thrasher; Saline; Fontenot, Grand Lake. 41' 4½".

180 LH — Larry McMillen, Roanoke; Calvin Courville, Roanoke; Benny Longville; ?B!:,lHarll:-VTHESHTH ESE Welch, Grand Lake Leland Moser, Longville; Gene, Longville. 21.5.

100-yard dash — Larry McMillan, Roanoke; Benny Welch, Grand Lake; John Thrasher, Saline; Calvin Coville, Roanoke; Bobby Wallace, Water Proof. 10.7.

Javeline — Jim Barnes, [illegible]; C. Lannin, Grand Lake; J. Thrasher, Saline; R. Fontenot, Grand Lake; Edgard Chase, Water Proof. 151' 4".

Mile relay — Stonewall, Longville, Hathaway, Benton, Pelican. 3:47.3.

AT LAKE CHARLES

Cupit Forges Lead In $5,000 Tourney

LAKE CHARLES, La. (AP)—Former champion Buster Cupit jumped into the lead at the halfway mark of the $5,000 Lake Charles Invitational Golf Tournament Friday.

Cupit, of the Hardscrabble Country Club at Fort Smith, Ark., carded a five-under-par 67 for a 138 total and a one stroke lead over Jerry Stolhand of nearby Maplewood.

Cupit won the tourney in 1955 and was runner-up last year to Charlie Harper of Augusta, Ga. Harper had a 71 Friday to go into a three-way tie at 143 for 12th place.

Second round leaders:

Buster Cupit, Fort Smith, Ark., 71-67—138
Jerry Stolhand, Maplewood, 69-70—139.
Gray Little, Lake Charles, 71-69—140
Dick Metz, Fort Worth, Tex., 74-66—140
Ivan Sicks, Lake Charles, 71-69—140
Deen Wood, Liberty, Tex., 68-72—140
Palmer Lawrence, Longview, Tex., 70-70—140
a-Bob Pratt, Houston, Tex., 69-71—140
Troy Badgett, Port Arthur, Tex. 72-69—141
a-B. J. Murphy, Shreveport, 72-69—141.
a-Riley Selby, Eunice, 73-69—142
Frank Clark, Woodmere, N. Y., 73-70—143
Charlie Harper, Columbus, Ga., 72-71—143
a-Charles H. Stolhand, Lake Charles, 70-73—143
Butch Willis, Lafayette, 71-73—144
Willard Wood, Brownsville, Tex. 71-73—144
Arlyn Scott, Odessa, Tex., 71-73—144
Ralph Sicks, Lake Charles, 71-73—144
a-Butch Baird, Beaumont, Tex. 71-73—144
Leonard Warren, Bastrop, 75-71—146
Arthur Hodde, Houston, Tex., 73-73—146
Arlie Taylor, Dallas, Tex., 72-74—146
Vernon Thwaite, Covington, 73-73—146
a-Edward Pell, Ft. Polk, 73-73—146

a—Denotes amateur.

West Monroe Boys Leagues Tryout Today

The Little Boys baseball circuits of West Monroe have tryouts scheduled today at Little Boys Baseball Park on North Seventh street.

The Northside League, for boys north of Stella street, will hold its session this morning at 9:30 a.m., and the Southside League, for boys south of Stella and including Calhoun, will be held at 1 p.m. Boys must attend two workouts at least to be eligible for the leagues' drafts.

To Compete In Jr. High Meet

Two Monroe junior high schools will send teams to the 3rd annual Lakeshore Invitational Junior High Track and Field Meet at Shreveport today.

North Monroe will send a full team to the affair while South Monroe Junior High will send three or four boys.

MORTGAGE LOANS
30 YEARS
TO PAY
(FHA)
TROY & NICHOLS
113 JACKSON FA 5-2625

CHOICE UNDECIDED

Northeast Picks Grid Coach Next

Dr. George Walker, Northwestern State College dean who was named president of Northeast State College yesterday, said he had not investigated the head football coach's vacancy at the local college.

When contacted at Natchitoches, Dr. Walker said, "The appointment of a head football coach at Northeast will be a step that I will have to take up with the board in the near future."

Dr. Walker, a 45 - year - old native of Jackson parish, said he was not familiar with the "ins" and "outs" at Northeast. "I did not bid for the job," he exclaimed.

"There, at this time, I can't say who'll be the next football coach, for the simple reason that I haven't investigated it." he stated.

Dr. Walker was selected as president by the State Board of Education meeting in Baton Rouge after a motion to retain Lewis C. Slater failed by a 5-5 vote.

The Northeast head coach vacancy was created by the death of Devon Payne, popular Northeast Louisiana sports figure who died March 20.

"I have no ideas for the selection of a new coach," Dr. Walker explained. "I haven't looked into the situation and don't know what steps have been taken to select a coach."

But he said he would begin considering the appointment of a new coach, "as well as studying many other factors involved in my coming to Monroe."

Dr. Walker, a graduate of Northwestern, served on the college faculty here when the school was a junior college.

17 HITS

Tech Takes 12-2 Rout Over 'Pokes

RUSTON, La. (Special) — Louisiana Tech used a 17 - hit attack to blast McNeese State, 12-2, in a Gulf States Conference baseball tilt here Friday afternoon.

The Techmen won the game with a five -run outburst in the first inning. All the Bulldog players got in on the hitting which was led by second baseman Jim Orton with his double and three singles in five trips.

Next action for Tech will come at Ruston today when the Bulldogs meet Southwestern Louisiana in a doubleheader. McNeese will clash in two games with Northeast State in Monroe this afternoon. Tech now has a 3-3 conference mark and McNeese a 2-4.

McNeese	AB	R	H	O	A
Meachum, 2b	5	0	0	4	0
Ivey, ss	5	0	0	4	2
King, lf-p	4	1	2	0	2
Gibson, rf-cf	3	0	0	2	0
Kahn, 1b	3	1	0	6	0
Stevenson, 3b	4	0	2	1	0
Luker, c	2	0	1	4	1
Rogers, cf	2	0	1	1	0
Foster, rf	2	0	0	2	0
Decker, p	1	0	0	0	4
Calloura, lf	3	0	0	0	1
Totals	34	2	6	24	10

Tech	AB	R	H	O	A
Miller, rf	5	2	2	0	0
Thompson, lf	6	3	2	0	0
Orton, 2b	5	3	4	2	4
Scott, 3b	4	1	1	0	2
Garris, cf	4	0	2	2	0
Schuler, ss	4	1	1	2	3
Moreland, 1b	4	1	1	11	2
Carlisle, c	5	0	1	7	1
Jess Mercer, p	5	1	3	3	2
Totals	42	12	17	27	14

Score by innings:

McNeese	010 001 000— 2
Tech	521 000 31x—17

E—Ivey, Kink Luker, Scott. RBI—Stevenson, Rogers, Miller, Orton 3, Scott, Garris 2, Schuler 2, Moreland 2. 2B—King, Orton, Schuler. HR—Miller, Moreland. SB—Thompson, Orton, Garris. Left —McNeese 9, Tech 11. BB—Decker 1, King 4, Mercer 4. SO—Decker 1, King 3, Mercer 7. Innings pitched—By Decker, 3, with 8 runs, 12 hits. By King, 5, with 4 runs, 5 hits. Winner — Mercer. Loser —Decker. U—Berry and Long. T—2:15.

Class B Track Crown Taken By Mangham

PINEVILLE, La. (Special) — Mangham won the class B track and field championship at the Louisiana Central Rally here yesterday with 98 points to 70½ for runner up Basile.

Coach Armed Matthews' trackmen copped seven first places with James Hendrix winning four of them. Hendrix won the 100 in 10.6, the 220 in 23.2, the mile in 5:04 and the low hurdles in 21.8.

Billy Laird won the high hurdles with a time of 16.5 and tied for first in the high jump with a 5-6 leap. Willie Frost won the broad jump with a distance of 19-8¼.

Mercer was third in the high hurdles, James Hudson was third and Wayne Owens fifth in the pole vault. Billy Lowery was third in the high jump, Noble Ellington third in the 100, Paul Etier second in the 440 and Hendrix third. Mercer was fourth in the half mile and Dennis Evans fifth in the mile.

Laird was fifth in the low hurdles, Wilfred Burgess was second in the discus and J. C. Clingfrost fourth. Burgess placed fifth in the shot and Ellington was second in the broad jump. Frost was second in the hop, step and jump with Hudson fifth and Eugar Johns was fifth in the javelin.

Mangham placed third in the 440 relay, second in the 880 relay and second in the mile relay.

Highland Hosts Women's Twin City Golf Meet

Highland Country Club of West Monroe will host the Ladies Twin City Championship, opening next Wednesday and running through the final week of the month, it was announced yesterday.

Any woman golfer affiliated with a Twin City golf club—Highland, Bayou DeSiard Country Club, or Municipal Golf Club—is eligible to compete, provided she has lived in Ouachita parish for six months.

Qualifying play is scheduled for Wednesday. The first round matches will be played Thursday or Friday, second rounds Monday or Tuesday, and the finals on Wednesday, April 30.

Mrs. George Miller of Monroe is defending champion.

Prizes will be awarded for medalist, winner, runner-up, and consolation winner in each flight of eight, and field consolation. The entrance fee, to be posted by next Tuesday, is $3.

Teener Tryouts Scheduled Here This Afternoon

Teener Baseball League tryouts will be conducted here this evening for boys 13 through 15 years of age at Legion Memorial Stadium, beginning at 4 o'clock.

The Teener League, a national organization of the Veterans of Foreign Wars, is replacing the old Babe Ruth League in the local scenery, and all boys who played Babe Ruth Ball last year and are still eligible are invited to participate in today's tryouts.

Southside High Pins 7-5 Loss On Mer Rouge

MER ROUGE, La. (Special) — Southside High of Monroe defeated Mer Rouge, 7 to 5, here yesterday afternoon with a 13 - hit attack. Broussard and Norwood led the outhside assault, while Henderson led a 7 - hit show for Mer Rouge.

Jacquillon and Romero was the winning battery over Henderson and Rainbolt.

LOANS ALL KINDS
Need Any Money? Borrow It From Us! Let Us Reduce Your Car Payments
BORROW WITH CONFIDENCE
We Are Reliable For Over 35 Years
Capital and Surplus Over $3,000,000.00
REAL ESTATE LOANS ALSO
NO RED TAPE—NO DELAYS
7 Private Offices
Ask for Mr. Harbuck, Mgr. Loan Dept., Mr. Prewitt, Loan Officer or Mr. Dennis, Gen. Mgr.
Motors Securities
500 Walnut St.
Plenty Free Parking

FILL ROSTERS

31 Boys Drafted For Play In Monroe's Dixie League

The Dixie Baseball League for boys 13 and 14 years of age yesterday drafted 31 players to fill vacencies on the league's four clubs.

The Missouri Pacific team, managed by J. R. Hood and Robert "Son" Woods, needed the most players to replenish from last season, choosing eleven. Central Savings Bank and Trust Company and Ouachita National Bank needed only seven new players. Herbert Henry's Southern Equipment club filled its roster again with just six rookies.

Many of the boys who failed to be selected for Dixie League are also trying for Teeners League which included the extra age of 15. The Teeners are trying out this afternoon at 4 o'clock.

The Dixie League squads, with rookies named last night and veterans, are:

Missouri Pacific (J. R. Hood and Son Woods, managers) — Rookies: Dennis Warner, Jerry Penington, Grady Hudson, Perry Willey, Johnnie Butler, Sam Caverlee, Chet Noble, Greg Moore, Herbert Kilpatrick, Joe Platt, and Donnie Marx. Veterans: Ronnie Cupples, Butch Oglesbee, and Dennis McDonald.

Central Bank (Guy Gannaway, manager) — Rookies: Gary Gannaway, Richard Britton, W. C. Cookston, Wincel Bass, Fred Moses, George Greenlee, and Billy Works. Vets: Courtland Gray, Wayne Smith, Charles Bigger, Henry Hinkle, Donny Elias, Buddy McStavick, Butch Cerniglia, and Lyn Causey.

Ouachita Bank (Cleveland DuBois, manager) — Rookies: Bernard Bryant, Bubba Shaw, Joe Zarro, Ronnie McGowan, Roy Walton, Jimmy Pohlman, and Franklin Price. Vets: Winston Sims, Kelton DuBois, Jimmy Green, Charles Rugg, Harvey Hales, Gerald Hand, Robert Lewis, and A. D. Futrell.

Southern Equipment (Herbert Henry, manager) — Rookies: Randall Fallin, Elvert Via, Kurt Guelzow, Van Stewart, James Vallery, and David Adler. Vets: Buddy Embanato, John Varino, Jerry Jones, Jim Cozine, Ronald Van, Gilbert Faulk, John Howard, Kim Breece, and Paul Johnson.

JACKETS HOLD LEAD

Byrd Trounces Ouachita, 10-1

The Byrd Yellow Jackets of Shreveport, front runners in the district triple - A baseball race, defeated the Ouachita Parish High Lions, 10 to 1, here yesterday as Jerry Godwin took the victory for the Jackets with a four - hit performance.

Byrd, now 3-0 in the district race, had the Lions shutout for six innings until Ouachita got a rally going in the seventh when singles by David Barker and Lanny Johnson, with a base on balls to Billy Roach sandwiched in between, brought the Lions their only run.

Ford and Seale were the big guns in a 12 - hit Byrd attack. Each got three hits, while Seale batted in three runs, and Ford, who socked two doubles, batted in two runs.

Byrd	AB	R	H
Mayfield	3	0	0
Fisher	0	1	0
a-Hawkins	0	1	0
Durr	4	2	2
b-Luther	1	0	0
Ford, cf	4	2	3
Seale, ss	5	0	3
Zoffater, rf	4	1	1
Fitzgerald, 1b	1	0	0
Hancock, 3b	4	0	1
Dupree, 2b	3	0	1
Gilcrease, 2b	3	0	1
Godwin, p	2	2	1
Bessi, p	1	1	0
Totals	33	10	12

a-Walked for Fisher in 7th.
b-Flied out for Durr in 7th.

Ouachita	AB	R	H
Cromwell, 2b-ss	2	0	0
T. Crowe, cf	3	0	0
McGowan, ss	2	0	1
Wyatt, p	1	0	0
Barker, rf	3	1	1
B. Roach, lf	2	0	0
McGough, 3b	1	0	0
Johnson, 3b	2	0	1
J. Roach, 1b	3	0	1
Kimball, c	3	0	0
Bates, p	0	0	0
H. Crowe, 2b	3	0	0
Totals	25	1	4

Byrd	130 112 2—10
Ouachita	000 000 1— 1

E—McGowan, Johnson, Kimball, J. Roach. RBI—Seale 3, Ford 2, Durr, Hancock, Johnson. 2B—Ford 2, Hancock. DP—Seale, Dupree and Fitzgerald.

Menuet, Harper Battling Today In Haas Finals

H. C. Menuet and Ed Harper will meet this afternoon at 1:15 o'clock at Bayou DeSiard Country Club in the finals of the annual Cramer Haas Memorial Handicap Golf Tournament.

They gained the finals yesterday as Menuet beat H. L. Woods Jr., 3 and 2, and Harper passed Curtis Nichols, 4 and 2, in their semi-final matches.

Menuet's march included wins over O. L. McCleary, John Godfrey, Fred Fudickar, Jr., and Al Gallagher. Harper moved up over C. T. Munholland, Al Menuet, L. D. Ritter, and John Eby.

Logan's Blast Gives Braves 4-2 Triumph

PHILADELPHIA (AP)—Shortstop Johnny Logan's bases loaded home run in the sixth inning—the second grand slam of his career—propelled the Milwaukee Braves to a 4-2 victory over the Philadelphia Phillies at Connie Mack Stadium Friday night before a home opening game crowd of 31,624 fans.

SPORTS

The Standings

AMERICAN LEAGUE

Chicago 11, Kansas City 7
Cleveland 7, Detroit 5
New York 3, Baltimore 1
Only games scheduled.

	Won	Lost	Pct.	Behind
New York	3	1	.750	—
Baltimore	2	1	.667	½
Detroit	2	2	.500	1
Kansas City	2	2	.500	1
Chicago	2	2	.500	1
Cleveland	2	2	.500	1
Washington	1	2	.333	1½
Boston	1	3	.250	2

SATURDAY'S GAMES

Chicago at Kansas City, night — Pierce (20-12) vs. Urban (7-4).
Boston at Washington—Fornieles (10-13) vs. Ramos (12-16).
Baltimore at New York—O'Dell (4-10) vs. Shantz (11-5).
Cleveland at Detroit—Mossi (11-10) vs. Foytack (14-11).

NATIONAL LEAGUE
Yesterday's Results

Chicago 11, St. Louis 6
Cincinnati 4, Pittsburgh 1
Los Angeles 6, San Francisco 5
Milwaukee at Philadelphia, night

	Won	Lost	Pct.	Behind
Chicago	3	0	1.000	—
Milwaukee	2	1	.667	1
Los Angeles	2	2	.500	1½
San Francisco	2	2	.500	1½
Cincinnati	1	1	5.00	1½
Philadelphia	1	1	.500	1½
Pittsburgh	1	2	.333	2
St. Louis	0	3	.000	3

SATURDAY'S GAMES

San Francisco at Los Angeles — Gomez (15-13) vs. McDevitt (7-4).
St. Louis at Chicago—Mizell (8-10) vs. Phillips (3-2).
Milwaukee at Philadelphia—Spahn (21-11) vs. Simmons (12-11).
Cincinnati at Pittsburgh—Haddix (10-13) vs. R. G. Smith (2-4).

TRIBE FALLS, 3-0

Boyd's 3-Hitter Wins For Rebels

Righthander Harry Boyd of the West Monroe Rebels hurled his second triple - A conference shutout victory as he mastered the Fair Park Indians on three hits yesterday as the Rebs, running a strong second in the district race, notched a 3-0 victory on their own diamond.

Coach Dan McClure's Rebs got their runs in pairs in alternating innings as catcher Kelton Bacon led a five - hit attack on Ronnie Ruth, the losing pitcher, with three hits in as many times at bat.

The victory made the league record 3-1 for the season for the Rebs and left Fair Park at 0-2. The Rebels get a chance to deadlock for the district championship in games with Ouachita and Byrd next week.

The Rebs meet Ouachita Tuesday and then engage Byrd on Friday, both games to be played on the West Monroe diamond. If W. M. H. S. beats Ouachita they need only to stop Byrd Friday to assure at least a tie for first.

Fair Park	AB	R	H
Lebenne, s	4	0	1
Garrett, 2b	3	0	0
Hanson, cf	3	0	0
Adkison, lf	3	0	1
Betts, rf	3	0	0
Bounds, 1b	3	0	0
Solice, 3b	3	0	0
Bell, c	1	0	1
Ruth, p	3	0	0
Totals	26	0	3

West Monroe	AB	R	H
Aulds, ss	3	0	0
Grubbs, 1b	3	2	0
Bacon, c	3	1	3
Stovall, 2b	2	1	0
Perkins, lf	2	2	1
Huntsman, rf	1	0	0
Holcomb, cf	3	0	0
Lolley, 3b	3	0	1
Boyd, p	2	0	0
Totals	22	6	5

Score by innings:

Fair Park	000 000 0—0
West Monroe	202 020 x—6

E—Garrett 3, Bell 3, Lolley 2. RBI—Bacon, Stovall, Huntsman 2. 3B—Bacon. SB—Perkins 4. BB—Boyd 2, Ruth 6. SO—Boyd 5, Ruth 7.

Tryouts Slated At Pioneer For Baseball Talent

OAK GROVE, La. (Special)—Over 200 boys have registered for Little Boys League baseball in West Carroll parish, and a tryout session is scheduled Saturday afternoon at 1 o'clock at Pioneer. The second tryouts for Oak Grove will be held Saturday, April 26.

The schedule is due to open May 13.

"Family night" was held at the West Carroll Little Boys Baseball Park here Tuesday night with parents and friends of the players contributing work in getting the park and grounds in shape for the season.

FORD HURLS 5-HITTER

Yanks Trip Orioles, 3-1, To Head American Loop

By JOE REICHLER

NEW YORK (AP)—Whitey Ford hurled a strong five-hitter Friday as the New York Yankees opened their home season with a 3-1 victory over Baltimore and moved into first place in the American League.

Ford, in winning his fourth straight as the Yankee Stadium opening day hurler, struck out six and walked two as he inflicted the first defeat of the season upon the Orioles. Baltimore had won two games, both against Washington.

Despite perfect baseball weather, only 23,463 spectators turned out to watch the Yankees win their third game in four starts. Mickey Mantle and Bill Skowron were the big guns for the Yankees, collecting five of the team's eight hits. Billy Loes, the Baltimore starter and loser, gave up six of those hits and all the runs.

NEW YORK	ab	r	h	rbi	BALTIMORE	ab	r	h	rbi
Bauer rf	4	0	0	0	Busby cf	4	0	0	0
McD'g'ld ss	4	0	1	0	Pilarcik rf	4	0	0	0
Mantle cf	2	2	2	0	Williams 1b	4	1	2	0
Berra c	3	0	0	0	Nieman lf	2	0	1	0
Skowron 1b	4	1	3	1	Gardner 2b	4	0	1	1
Lumpe 3b	2	0	1	1	Triandos c	4	0	1	0
Siebern lf	3	0	0	0	Robinson 3b	3	0	0	0
DelGreco lf	0	0	0	0	Hansen ss	2	0	0	0
Rich'son 2b	4	0	1	1	aCas'l'an ss	1	0	0	0
Ford p	2	0	0	0	Loes p	2	0	0	0
					bBoyd	1	0	0	0
					Zuverink p	0	0	0	0
Totals	28	3	8	3	Totals	31	1	5	1

a—Flied out for Hansen in 7th; b—Fouled out for Loes in 7th.

Baltimore	100 000 000—1
New York	100 002 00x—3

E—None. PO-A—Baltimore 24-9, New York 27-12. DP—Robinson, Gardner and Williams; Lumpe, Richardson and Skowron. LOB—Baltimore 5, New York i. 2B—Skowron. S—Lumpe. SF—Lumpe.

	IP	H	R	ER	BB	SO
Loes (L, 0-1)	6	6	3	3	5	2
Zuverink	2	2	0	0	0	2
Ford (W, 1-0)	9	5	1	1	2	6

U—Umont, Summers, Honochick, Soar. T—2:12. A—23,463.

Bayou Club Opens For Practice Tests

Bayou DeSiard Country Club, scene of the Louisiana Amateur Championship Golf Tournament next week for the first time, has been opened for practice rounds to all entries, club pro Winnie Cole said yesterday.

"We expect to have many practicing and several qualifying over the weekend," Cole said. Those not trying for the championship flight are permitted to qualify early, but all championship qualifying tests come on the same day —next Thursday. Golfers not expecting to make the championship flight are being urged to get in qualifying tests before Thursday.

The field apparently will be wide open with a new champion certain since Jimmy McGonagill has moved to California.

Thursday's championship qualifying will be under the direction of official starter Don Richards and play will be in threesomes with no players from the same club going out together.

DODGERS TEST CONTROVERSIAL OUTFIELD SCREEN — Los Angeles Dodger players watch a ball slam into the controversial 42-foot screen in left field during batting practice just before yesterday's game with San Francisco at Los Angeles. The left field foul line is only 250 feet and the clubs lofted several dozen balls over the screen during batting practice. Balls that hit the screen dropped dead, with little bounce. (AP Wirephoto)

ABBOTT SHINES

Cage Of Neville Sets Relays' Javelin Mark

NATCHITOCHES, April 18 — Little George Abbott of Jonesboro-Hodge, a skinny youngster with amazing stamina, ran the fastest prep mile ever recorded in Louisiana today as he turned in a brilliant 4:30.5 clocking in the high school division of the 20th annual Northwestern Relays.

Abbott's sensational legwork featured an afternoon in which a dozen of the 65 prep school records were broken and three others tied. Four of the 12 new marks were set in mile runs.

Shreveport's Byrd High once again nailed down the triple-A team championship over three 1-AAA rivals, scoring 106 points to 72 for Fair Park, 27 for West Monroe and 23 for Ouachita of Monroe.

Natchitoches, the hometown entry, squeezed into the Class AA championship with 54 points, Ruston placed second with 47 ½ and Haynesville slipped into third with 43½.

Marion of Lake Charles won the Class A title, beating out cross-town rival Landry, Plain Dealing took the B crown and Grand Lake won top honors in Class C.

Individual marks, along with Abbott's spectacular run, included a javelin toss of 196' 11" by Neville sophomore Joe Cage; a 20.7 sprint in the 180-yard low hurdles by Ruston's Sammy Simonton; and a 12 - foot pole vault by Haynesville's Bob Goree.

Cage's mark was a national high school record for a sophomore.

Summaries;

Class AAA

880 Relay — Byrd, Ouachita, West Monroe. Time, 1:31.5.

Shot put — Gene Jones, Byrd; Jerry Dyes, Fair Park; Bobby Hamm, Byrd; Jim Willis, Fair Park, Joe Watts, West Monroe. Distance, 48' 8".

Pole vault — Foster, Byrd; Nelson, Byrd, and Dale, Fair Park (tie for first) Lewis, Fair Park. 11 feet.

120 HH — John Harper Byrd; Pat Bridwell, Byrd; Bill Schicks, Fair Park; 15.3.

Broad jump — Dyes, Fair Park; Burton, Fair Park; Brown, Byrd; Dean Byrd; Rice, West Monroe, 21' 10"

Mile — Wayne Olds, Fair Park; Jimmy Langford, Byrd; Phillip Lattier, Fair Park; Joe Bowden, Byrd; Stanley Green, West Monroe. 4:36.5 (record)

discus — Hartie Spence, Byrd; Curry Freeman, Byrd; Joe Watts, West Monroe; Jerry Willis, Fair Park; Jerry Dyes, Fair Park. 130' 6".

440 relay — Byrd, Fair Park, Ouachita, West Monroe. 44.1.

180 Low hurdles — George Thompson, Byrd; Ronnie Brown, Byrd; Bill Schick, Fair Park; Joe Humphrey, Fair Park; Henry Donelson, Ouachita. 20.5 (ties rec.)

100-yard dash — John Alexander, Byrd; Bo Campbell, Byrd; Don Humphreys, Fair Park; Herb Perry, Ouachita; Bobby Graham, Fair Park. 10.1.

High jump — Bob Persfull, Byrd; Jerry Burton, Fair Park; T. Ingersoll, Byrd; Honley, Fair Park. 5' 10".

Javelin — Jerry Dyes, Fair Park. 5' 10"

Javelin — Jerry Dyes, Fair Park; Bobby Lyles, Byrd; Reggie Ward, Byrd; Larry Green, West Monroe; Jerry Willis, Fair Park 161' ½".

Mile relay — Byrd (Peatross, Alexander, Hicks, Campbell); Fair Park, West Monroe, Ouachita. 3:27.3.

Class AA

880 Relay — Ruston, Natchitoches, Haynesville, Bossier, Homer 1:33.6.

120 HH — Carson Pridger, Natchitoches; Herman Farless, North Caddo; Wayne Melton, Jonesboro-Hodge; Ronnie Rigdon, Haynesville; Billy Appling, Haynesville, Teddy Parker, RRuston (tie) 16.35.

Shot put — Raymond Arthur, Natchitoches; Jackson, Ruston; Lewis, DeRidder; Miller, Natchitoches, Garrett, Bossier. 45' 4¾".

Broad jump — Glenn Cox, North Caddo; R. Smith, Haynesville, Lynn Butler, North Caddo, John Periff, Ruston, and McDanile, Minden. 19' 3".

Mile — Abbott, Jonesboro-Hodge; Harsell, Haynesville; Burton, Minden; Goudeaux, DeRidder; Davis, Ruston. 4:30.5 (record).

440 Relay — Natchitoches, Ruston, Haynesville, Bossier, DeRidder. 44.7.

Pole vault —Bob Goree, Haynesville; Herbert Taylor, Haynesville; (tie) Jimmy Andrews, homer, Henry Bernard, Natchitoches and Virgil Pittman, North Caddo 12' (record).

High jump — Wayne Melton, Jonesboro; Russ Toney, Haynesville; Joe Moreland, Minden; (tie) Weaver, homer, McLaurin, North Caddo, and Cupples, Springhill. 5' 11".

Discus — Billy Booth Minden; Ray Weaver, homer; Joe Hinton, Ruston; John Odom, homer; David Wisinger, North Caddo. 129' 10¼".

180 H — Sam Simonton, Ruston; Carson Pridgeon, Natchitoches; Mel Statham, Bossier; Herman Farless, North Caddo; John Mercer, Bossier. 20.7 (record.)

Javelin — Joe Cage, Neville; Charles Cranford, Minden; Horton. Natchitoches, Roland Jackson, Ruston; Kernie Williams, Natchitoches. 196' 11" (record).

100-yard dash — Don Shows, Ruston; Jim Kirkland, Natchitoches; Herman Farless, North Caddo; Ray Wilkins, homer; Sammy Simonton, Ruston. 10.2.

Mile relay — Natchitoches, Haynesville, Ruston, DeRidder, Jonesboro-Hodge. Time: 3:34.0 (record).

Class A

880 Relay — Marion, Tallulah, Mansfield, Winnfield, Glen Oaks. 1.35.5.

120 HH — Blanchette, Marion; Skipper Williams, Marion; Riley, Landry; Brown, Mansfield, Calhoun, Mansfield. 16.3.

Javelin — Tony Brocato, Ferriday; Dennis Boudreaux, Marion; James Ricks, Marion Landry, Landry; R. Cheramis, Landry. 165' 5".

High jump — James Graves, Ferriday; Billy Dowden, Marion; Dennis Boudreaux, Marion; Roger Smith, Mansfield; Fredsfraser, Many and H. M. Dartlon and T. Morgan, Tallulah (tie for 5) 5' 7".

Shot put — Schatzle, Marion; Brocato, Ferriday; Graves, Ferriday; Landry, Landry; Boudreaux, Marion. 46' 9".

Mile run — Collins, Tallulah; Laird, Tallulah; Graham, Mansfield; Sanders, Mansfield; Carpenter, Landry; 4:58. (record).

Broad jump — Kenneth Geringer, Marion; Emerson Peet, Landry Skip Williams, Marion; James Duhon, Landry; James Boyette, Glen Oaks. 19' 2".

440 relay — Marion, Tallulah, Winnfield, Landry, Mansfield. 45.3 (ties).

180-yd. low hurdles — Roy Blanchette, Marion; Perry Bard, Tallulah; Jack O'Reilly, Landry; Jack Moore, Mansfield; Skipper Willias, Marion. 21.4.

Discus — Doucher, Marion; M. Landry; Schatyle, Marion; Brocato, Ferriday; Graves, Ferriday. 127' 1".

100-yard dash — Jack Lanier, Mansfield; Jerry Brown, Marion; Dan Kennedy, Glen Oaks; Mike Regan, Landry; Charles Fontenot, Marion. 10.1 (record).

Pole vault — Bobby Gunn, Marion; Jude Kilchrist, Marion and Donald Blackwell, Glen Oaks (tie for second) James Ricks, Mansfield and Roger Smith, Mansfield (tie for third. 11'.

Mile relay — Landry, Tallulah, Marion, Winnfield, Glen Oaks. Time 3:35.3 (record).

Class B

880 relay—Kentwood, Haughton, Plain Dealing, Holly Ridge, Coushatta. 1:36.4.

120 high hurdles — Jackie Smith, Kentwood; Larry Crow, Merryville; Self, Holly Rridge; Hardcastle, Plain Dealing; Jerry Werley, Haughton. 15.7.

High jump — Crow, Merryville; Brown, Coushatta, New, Plain Dealing and McKellar, Plain Dealing (tie for second) Pettigrew, Southeastern and Tigher, Elton (tie for third). 5' 8".

Pole vault — New Plain Dealing; Delaune, St. Francisville; Brown, Coushatta; Douglas, Holly Ridge, and Hardcastle, Plain Dealing. 10' 6".

Mile — McDaniels, Kentwood; Bellar, Plain Dealing: Smith, Kentwood; Pelt Rosepine, Penny, Coushatta. 5:54 (record).

Javeline — Tonn, Elton; Byrd, Plain Dealing; Robin, Elton; Harrison, Columbia; Hatcher, Kentwood. 149' 4¾".

Discus — Wilder, Southeastern High; Byrd, Plain Dealing; Hardcastle, Plain Dealing; Harrelson, Columbia; Yarbrough, Coushatta. 131' 4½".

Shot put — Byrd, Plain Dealing; Yarborough, Coushatta; Hardcastle, Plain Dealing; Wilder, Southeastern; Fowler, Coushatta.

180 Low Hurdles — Jim Robin, Elton; Jackie Smith, Kentwood; Fred McKellar, Plain Dealing; Billy Self, Holly Ridge; Malcolm Lawson, Kentwood. 21.

Broad jump — McKellar, Plain Dealing; Crow, Merryville; Thomas, Plain Dealing; Brown, Coushatta; Lawson, Kentwood. 20' 8¼".

100-yard dash — Don Kelly, Coushatta, Russ Delaune, St. Francisville; Kenneth Strickland, Columbia; Jules Hatcher, Kentwood; Keith Walker, Merryville. 10.5.

440 relay — Kentwood, Plain Dealing, Merryville and Holly Ridge (tie and Coushatta. 46.7.

Mile relay — Kentwood, Plain Dealing, Southeastern, Merryville, Haughton 3:37.6.

Class C

880 relay — Grand Lake, Roanoke, Hathaway, Saline, Pelican. 1:39.

Pole vault — Dupont, Grand Lake; Thibodeaux, Grand Lake; Green, Pelican; Moses, Longview. 11'1" (record).

120 HH — McMilan, Roanoke; Leland Moses, Longview; Jester, Hathaway Peyenye, Benton; Clifford Fannin, Grand Lake; 16.3.

Broad jump — Ken Dupont, Grand Lake; McMillen, Roanoke; Watts, Grand Lake; Lewis, Roanoke, and Harvey, Stonewall. 20'.

Discus—Fontenot, Grand Lake; Chase, Waterproof; Myers, Pelican; Ramsey, Longview Labouve, Hathaway. 109' 10¾".

Mile run — Lemley, Stonewall: Howington, Longville; Andrews; Benton, Fitzgerald, Longville, Saline. 4:52 (record).

440 relay — Saline, (tie) Roanoke and Grand Lake, Hathaway, Pelican. 48.2.

High jump — (tie) Hair, Pelican, and Lewis, Roanoke; (tie) Norwood, Pelican, and ejune, Hathaway; 11 tied for 5th. 5' 4".

Shot put — Harper, Saline; Smith, Longville; Eagleson, Grand Lake; Thrasher; Saline; Fontenot, Grand Lake. 41' 4½".

180 LH — Larry McMillen, Roanoke; Calvin Courville, Roanoke; Benny Longville; ?B!:,lHarll:-VTHESHTH ESE Welch, Grand Lake Leland Moser, Longville; Gene, Longville. 21.5.

100-yard dash — Larry McMillan, Roanoke; Benny Welch, Grand Lake; John Thrasher, Saline; Calvin Coville, Roanoke; Bobby Wallace, Water Proof. 10.7.

Javeline — Jim Barnes [illegible]; C. Lannin, Grand Lake; J. Thrasher, Saline; R. Fontenot, Grand Lake; Edgard Chase, Water Proof. 151' 4".

Mile relay — Stonewall, Longville, Hathaway, Benton, Pelican. 3:47.3.

AT LAKE CHARLES

Cupit Forges Lead In $5,000 Tourney

LAKE CHARLES, La. (AP)—Former champion Buster Cupit jumped into the lead at the halfway mark of the $5,000 Lake Charles Invitational Golf Tournament Friday.

Cupit, of the Hardscrabble Country Club at Fort Smith, Ark., carded a five-under-par 67 for a 138 total and a one stroke lead over Jerry Stolhand of nearby Maplewood.

Cupit won the tourney in 1955 and was runner-up last year to Charlie Harper of Augusta, Ga. Harper had a 71 Friday to go into a three-way tie at 143 for 12th place.

Second round leaders:

Buster Cupit, Fort Smith, Ark., 71-67—138
Jerry Stolhand, Maplewood, 69-70—139.
Gray Little, Lake Charles, 71-69—140
Dick Metz, Fort Worth, Tex., 74-66—140
Ivan Sicks, Lake Charles, 71-69—140
Deen Wood, Liberty, Tex., 68-72—140
Palmer Lawrence, Longview, Tex., 70-70—140
a-Bob Pratt, Houston, Tex., 69-71—140
Troy Badgett, Port Arthur, Tex. 72-69—141
a-B. J. Murphy, Shreveport, 72-69—141.
a-Riley Selby, Eunice, 73-69—142
Frank Clark, Woodmere, N. Y., 73-70—143
Charlie Harper, Columbus, Ga., 72-71—143
a-Charles H. Stolhand, Lake Charles, 70-73—143
Butch Willis, Lafayette, 71-73—144
Willard Wood, Brownsville, Tex. 71-73—144
Arlyn Scott, Odessa, Tex., 71-73—144
Ralph Sicks, Lake Charles, 71-73—144
a-Butch Baird, Beaumont, Tex. 71-73—144
Leonard Warren, Bastrop, 75-71—146
Arthur Hodde, Houston, Tex., 73-73—146
Arlie Taylor, Dallas, Tex., 72-74—146
Vernon Thwaite, Covington, 73-73—146
a-Edward Pell, Ft. Polk, 73-73—146

a—Denotes amateur.

West Monroe Boys Leagues Tryout Today

The Little Boys baseball circuits of West Monroe have tryouts scheduled today at Little Boys Baseball Park on North Seventh street.

The Northside League, for boys north of Stella street, will hold its session this morning at 9:30 a.m., and the Southside League, for boys south of Stella and including Calhoun, will be held at 1 p.m. Boys must attend two workouts at least to be eligible for the leagues' drafts.

To Compete In Jr. High Meet

Two Monroe junior high schools will send teams to the 3rd annual Lakeshore Invitational Junior High Track and Field Meet at Shreveport today.

North Monroe will send a full team to the affair while South Monroe Junior High will send three or four boys.

MORTGAGE LOANS
30 YEARS
TO PAY
(FHA)
TROY & NICHOLS
113 JACKSON FA 5-2625

CHOICE UNDECIDED

Northeast Picks Grid Coach Next

Dr. George Walker, Northwestern State College dean who was named president of Northeast State College yesterday, said he had not investigated the head football coach's vacancy at the local college.

When contacted at Natchitoches, Dr. Walker said, "The appointment of a head football coach at Northeast will be a step that I will have to take up with the board in the near future."

Dr. Walker, a 45 - year - old native of Jackson parish, said he was not familiar with the "ins" and "outs" at Northeast. "I did not bid for the job," he exclaimed.

"There, at this time, I can't say who'll be the next football coach, for the simple reason that I haven't investigated it." he stated.

Dr. Walker was selected as president by the State Board of Education meeting in Baton Rouge after a motion to retain Lewis C. Slater failed by a 5-5 vote.

The Northeast head coach vacancy was created by the death of Devon Payne, popular Northeast Louisiana sports figure who died March 20.

"I have no ideas for the selection of a new coach," Dr. Walker explained. "I haven't looked into the situation and don't know what steps have been taken to select a coach."

But he said he would begin considering the appointment of a new coach, "as well as studying many other factors involved in my coming to Monroe."

Dr. Walker, a graduate of Northwestern, served on the college faculty here when the school was a junior college.

17 HITS

Tech Takes 12-2 Rout Over 'Pokes

RUSTON, La. (Special) — Louisiana Tech used a 17 - hit attack to blast McNeese State, 12-2, in a Gulf States Conference baseball tilt here Friday afternoon.

The Techmen won the game with a five -run outburst in the first inning. All the Bulldog players got in on the hitting which was led by second baseman Jim Orton with his double and three singles in five trips.

Next action for Tech will come at Ruston today when the Bulldogs meet Southwestern Louisiana in a doubleheader. McNeese will clash in two games with Northeast State in Monroe this afternoon. Tech now has a 3-3 conference mark and McNeese a 2-4.

McNeese	AB	R	H	O	A
Meachum, 2b	5	0	0	4	0
Ivey, ss	5	0	0	4	2
King, lf-p	4	1	2	0	2
Gibson, rf-cf	3	0	0	2	0
Kahn, 1b	3	1	0	6	0
Stevenson, 3b	4	0	2	1	0
Luker, c	2	0	1	4	1
Rogers, cf	2	0	1	1	0
Foster, rf	2	0	0	2	0
Decker, p	1	0	0	0	4
Calloura, lf	3	0	0	0	1
Totals	34	2	6	24	10

Tech	AB	R	H	O	A
Miller, rf	5	2	2	0	0
Thompson, lf	6	3	2	0	0
Orton, 2b	5	3	4	2	4
Scott, 3b	4	1	1	0	2
Garris, cf	4	0	2	2	0
Schuler, ss	4	1	1	2	3
Moreland, 1b	4	1	1	11	2
Carlisle, c	5	0	1	7	1
Jess Mercer, p	5	1	3	3	2
Totals	42	12	17	27	14

Score by innings:

McNeese	010 001 000— 2
Tech	521 000 31x—17

E—Ivey, Kink Luker, Scott. RBI—Stevenson, Rogers, Miller, Orton 3, Scott, Garris 2, Schuler 2, Moreland 2. 2B—King, Orton, Schuler. HR—Miller, Moreland. SB—Thompson, Orton, Garris. Left—McNeese 9, Tech 11. BB—Decker 1, King 4, Mercer 4. SO—Decker 1, King 3, Mercer 7. Innings pitched—By Decker, 3, with 8 runs, 12 hits. By King, 5, with 4 runs, 5 hits. Winner — Mercer. Loser—Decker. U—Berry and Long. T—2:15.

Class B Track Crown Taken By Mangham

PINEVILLE, La. (Special) — Mangham won the class B track and field championship at the Louisiana Central Rally here yesterday with 98 points to 70½ for runner up Basile.

Coach Armed Matthews' trackmen copped seven first places with James Hendrix winning four of them. Hendrix won the 100 in 10.6, the 220 in 23.2, the mile in 5:04 and the low hurdles in 21.8.

Billy Laird won the high hurdles with a time of 16.5 and tied for first in the high jump with a 5-6 leap. Willie Frost won the broad jump with a distance of 19-8¼.

Mercer was third in the high hurdles, James Hudson was third and Wayne Owens fifth in the pole vault. Billy Lowery was third in the high jump, Noble Ellington third in the 100, Paul Etier second in the 440 and Hendrix third. Mercer was fourth in the half mile and Dennis Evans fifth in the mile.

Laird was fifth in the low hurdles, Wilfred Burgess was second in the discus and J. C. Clingfrost fourth. Burgess placed fifth in the shot and Ellington was second in the broad jump. Frost was second in the hop, step and jump with Hudson fifth and Edgar Johns was fifth in the javelin.

Mangham placed third in the 440 relay, second in the 880 relay and second in the mile relay.

Highland Hosts Women's Twin City Golf Meet

Highland Country Club of West Monroe will host the Ladies Twin City Championship, opening next Wednesday and running through the final week of the month, it was announced yesterday.

Any woman golfer affiliated with a Twin City golf club—Highland, Bayou DeSiard Country Club, or Municipal Golf Club—is eligible to compete, provided she has lived in Ouachita parish for six months.

Qualifying play is scheduled for Wednesday. The first round matches will be played Thursday or Friday, second rounds Monday or Tuesday, and the finals on Wednesday, April 30.

Mrs. George Miller of Monroe is defending champion.

Prizes will be awarded for medalist, winner, runner-up, and consolation winner in each flight of eight, and field consolation. The entrance fee, to be posted by next Tuesday, is $3.

Teener Tryouts Scheduled Here This Afternoon

Teener Baseball League tryouts will be conducted here this evening for boys 13 through 15 years of age at Legion Memorial Stadium, beginning at 4 o'clock.

The Teener League, a national organization of the Veterans of Foreign Wars, is replacing the old Babe Ruth League in the local scenery, and all boys who played Babe Ruth Ball last year and are still eligible are invited to participate in today's tryouts.

Southside High Pins 7-5 Loss On Mer Rouge

MER ROUGE, La. (Special) — Southside High of Monroe defeated Mer Rouge, 7 to 5, here yesterday afternoon with a 13 - hit attack. Broussard and Norwood led the outhside assault, while Henderson led a 7 - hit show for Mer Rouge.

Jacquillon and Romero was the winning battery over Henderson and Rainbolt.

LOANS ALL KINDS
Need Any Money? Borrow It From Us! Let Us Reduce Your Car Payments
BORROW WITH CONFIDENCE
We Are Reliable For Over 35 Years
Capital and Surplus Over $3,000,000.00
REAL ESTATE LOANS ALSO
NO RED TAPE—NO DELAYS
7 Private Offices
Ask for Mr. Harbuck, Mgr. Loan Dept., Mr. Prewitt, Loan Officer or Mr. Dennis, Gen. Mgr.
Motors Securities
500 Walnut St.
Plenty Free Parking

GOSSEN TRIPLES

SLI Beats Northeast On Two Runs In Ninth, 6-4

Steve Gossen's line triple to left scored the winning runs and some weird baserunning by Red Rushing cost Northeast a chance to pull out of the fire as SLI downed the Indians, 6-4, here yesterday.

Getting a chance to swing after Phil Arena was intentionally walked, substitute outfielder Gossen lined a curve ball to left that bounced over James Mock's head to bring in runners from second and first with winning tallies in the top of the ninth.

Northeast threatened in the bottom of the frame when Don Ballard walked and Rushing singled and went to second on the throw to the plate to head off Ballard. With two out and Ike McMullen, the club's leading hitter at the plate, Rushing, thinking Ballard had scored, broke for third. Ballard, caught with no place to go but home, was tagged out by the catcher for the final out.

The loss left Northeast with a 2-4 Gulf States Conference record. A win would have given them a tie for second. The Indians play McNeese in a doubleheader starting at 1:30 here today with lefty Jay Gross and righthander Carroll George to go for George Luffey's club and Billy Tom Johnston and D. C. Reed to hurl for the Cowboys. Luffey is planning to shake up his batting order bit, putting second baseman George Bryan in the leadoff spot and batting Homer Rouse seventh.

Northeast drew first blood with the first earned run off starter Jerry Martin this spring. In the second, Gary Huckabay singled but was erased at second on Mock's fielder's choice. Third sacker Tommy Levy lost Bob Groves' grounder in the web of his glove and all hands were safe. Bryan grounded to second, but was safe when Don Albardo took the ball in the baseline and Groves ran over him with the bases loaded. Ballard laid down a perfect squeeze bunt to score Mock from third.

The Indian starter, Terry Reeves, had smooth sailing until the sixth when his control left him. The visitors reached him for four runs on four walks, only one intentional, and a couple of hits.

With two down in the bottom of the sixth, Northeast built a two-run ralley. McMullen reached first on an error and Gary Huckabay sent him home with a long blast down the right field foul line that went for a triple. Mock drilled another three - bagger, this one to deep right center, to score Huckabay. Bob Groves ended the frame by popping out to third.

The Indians tied it up in the eighth when McMullen doubled with one away, moved to third on Huckabay's fly to left and came home when Albardo threw wide to first on Mock's routine grounder. Groves then walked and Martin was yanked in favor of Willie Baronet who coaxed pinch hitter Lyle Dorsey into a grounder to the mound to end the inning.

Southwestern won it in the top of the ninth when Clyde Wolf doubled with one gone. Reeves fanned Steve Brackin and Arena was walked intentionally in order to pitch to Gossen, up for the first time. The grid quarterback drilled a curve ball to left to score both runners.

The Redskins gave it the old college try in the ninth when Ballard led off with a walk. Pinch hitter Faye Thurmond and Rouse flied out but Rushing kept it alive with his single and Ballard was held up at third and Rushing went to second on the throw to the plate. Then came Rushing's dash to third and the resulting final out.

SLI	AB	R	H	O	A
Albardo, 2b	5	0	0	3	1
Wolf, 1b	5	1	2	11	0
Brackin, cf-rf	4	1	1	4	0
Arena, lf	4	2	1	1	0
Kilchr st, rf	3	1	0	0	0
Gossen, cf	1	0	1	1	0
Levy, 3b	3	1	1	1	6
Petitfils, c	4	0	1	5	1
Madere, ss	4	0	1	1	2
Martin, p	3	0	0	0	2
Baronet, p	0	0	0	0	1
Copple, p	0	0	0	0	0
Totals	36	6	8	27	13

Northeast	AB	R	H	O	A
Rouse, rf	5	0	0	2	0
Rushing, ss	5	0	1	3	0
McMullen, cf	4	2	1	5	0
Huckabay, 3b	4	1	2	2	2
Mock, lf	3	1	1	2	0
Groves, 1b	3	0	0	6	0
Bryan, 2b	3	0	1	1	0
a-Dorsey	1	0	0	0	0
Ward, 2b	0	0	0	0	0
Ballard, c	2	0	0	6	0
Reeves, p	3	0	1	0	1
b-Thurmon	1	0	0	0	0
Totals	31	4	7	27	3

a-Grounded out for Bryan in 8th.
b-Flied out for Reeves in 9th.
Score by innings:
SLI 000 004 002—6
Northeast 010 002 010—4

E— Levy, McMullen, Wolf, Huckabay, Albardo. RBI—Ballard, Levy, Petitfils Madere 2, Huckabay, Mock 2. Gossen 2 B—Arena, McMullen, Wolf. 3 B— Huckabay, Mock, Gossen. S—Ballard, Madere. SB—Brackin. Left—SLI 9 Northeast 7. BB —reeves 6, Martin 3. Barrenet - 1. SO—Reeves 6, Martin 4. Innings pitched—By Martin, 7 2-3, with 4 runs 6 hits. By Baronet, 1, with 0 runs 1 hit. By Copple 1-3, with 0 runs 0 hits. WP— Reeves, Baronet. Winner — Baronet. Loser — Reeves. U— Willensky and Canal. T—2:45.

THE WHOPPER'S IN THE MIDDLE—Chester Miles, 14-year-old St. Joseph youth, has plenty reason to smile proudly. That bass in the middle weighed in at seven pounds 13 ounces—almost eight pounds—and few around here are going to catch them that big this year. The other two weighed two pounds, eight ounces, and three pounds, six ounces. Ches caught them in Lake Bruin with a Silver Spoon.

6-5 OVER GIANTS

Crowd Of 78,672 Watch Bums Win

By JACK HAND

LOS ANGELES (AP) — A roaring crowd of 78,672 in a gay, picnic mood greeted the Los Angeles Dodgers in their new home Friday and broke the attendance record for any single regular season game ever played in the majors.

The Dodgers rewarded this sprawling mass of humanity with a 6-5 victory over the San Francisco Giants after rookie Jim Davenport forgot to touch third base during a ninth-inning Giant rally.

Although the turnout fell some 8,000 short of the all-time attendance record set in the 1948 World Series at Cleveland, it was the largest in National League history by almost 18,000.

Blue Dodger caps with a bold "LA" on the front dotted the uncovered concrete stands of this football stadium made over into a temporary ballpark. The partisan crowd clutched the Dodgers to their hearts, cheering every pop fly and every Giant strikeout.

There have been more people at a game—86,288 for that fifth game of the 1948 Boston - Cleveland World Series. The New York Yankees and Cleveland also packed in 84,587 at Cleveland for a Sunday doubleheader in 1954.

SAN FRANCISCO	ab	r	h	rbi	LOS ANGELES	ab	r	h	rbi
Davenp't 3b	5	1	3	0	Gilliam lf	3	1	0	0
Kirkland rf	5	1	3	0	Reese ss	4	0	1	0
Mays cf	4	0	2	0	Snider rf	5	1	2	1
Sp'cer ss-2b	4	0	0	1	Furillo rf	0	0	0	0
Cepeda 1b	5	0	0	0	Hodges 1b	4	0	0	0
Sauer lf	4	2	2	2	Neal 2b	3	1	2	1
Schmidt c	3	1	2	0	Gray 3b	3	2	2	1
O'Con'ell 2b	2	0	0	0	Cimoli cf	3	1	1	1
Bressoud 2b	0	0	0	0	Roseboro c	1	0	0	0
eLockman	0	0	0	0	aJackson	1	0	0	0
Worth'ton p	2	0	0	0	Fig'tano c	1	0	0	0
McCor'ick p	0	0	0	0	Erskine p	4	0	0	0
cSpeake	1	0	0	0	Labine p	0	0	0	0
Antonelli p	0	0	0	0					
fJabl'nski	1	0	0	0					
Grissom p	0	0	0	0					
bKing	0	0	0	0					
dGomez	0	0	0	0					
Rodgers ss	0	0	0	0					
Totals	36	5	12	3	Totals	32	6	8	4

a—Grounded out for Roseboro in 5th; b—Walked for O'Connell in 6th; c—Struck out for McCormick in 6th; d—Ranf ro King in 6th; e—Sacrificed for Bressoud in 8th; f—Struck out for Antonelli in 8th.
San Francisco 001 101 011—5
Los Angeles 002 030 10x—6

E—Mays, Gray, Schmidt, Reese. PO-A—San Francisco 24-7, Los Angeles 27-8. DP—Erskine and Neal; Gray, Neal and Hodges. LOB—San Francisco 9, Los Angeles 9.

2B—Kirkland, Davenport. 3B—Schmidt, Kirkland. HR—Sauer 2, Gray. SB—Neal. S—Lockman.

	IP	H	R	ER	BB	SO
Worthington (L, 0-1	4 1-3	7	5	3	5	4
McCormick	2-3	0	0	0	0	0
Antonelli	2	1	1	1	2	0
Grissom	1	0	0	0	0	1
Erskine (W, 1-0)	8	10	4	4	4	6
Labine	1	2	1	1	0	0

WP—McCormick, Erskine. U—Venon, Conlan, Secory, Dixon. T—3:06. A—78,672.

Chisox Maul Athletics For 11-7 Triumph

KANSAS CITY (AP)—Big Jim Wilson left Kansas City hitters with little more than a dull ache Friday and Chicago's supposedly powerless hitters unloaded four home runs as the White Sox defeated the Athletics 11-7 and spoiled the home club's opening for 23,001 fans.

CHICAGO	ab	r	h	rbi	KANSAS CITY	ab	r	h	rbi
Aparicio ss	5	3	3	2	Baxes 3b	5	2	2	0
Fox 2b	5	2	4	1	Tuttle rf	4	1	3	2
A.Smith lf	4	2	2	1	Lopez 3b	4	0	0	1
McDonald p	0	0	0	0	Powers 1b	4	1	1	1
Staley p	0	0	0	0	Cerv lf	4	0	1	1
Jackson 1b	5	1	2	3	Held cf	5	1	1	0
Phillips 3b	4	1	1	2	H.Smith c	4	1	1	2
Landis cf	4	1	2	2	Dem'stri ss	3	0	1	0
Fr'cona rf	4	0	0	0	Hunter ss	1	0	0	0
Battey c	4	1	0	0	Kellner p	0	0	0	0
Wilson p	2	0	0	0	Cox p	0	0	0	0
bDropo	1	0	0	0	Burnette p	0	0	0	0
Beard lf	0	0	0	0	aMartyn	1	1	1	0
					Daley p	0	0	0	0
					cHouse	1	0	0	0
					Trucks p	0	0	0	0
Totals	38	11	14	11	Totals	36	7	11	7

a—Singled for Burnett in 7th; b—Called out on strikes for Wilson in 8th; c—Grounded out for Daley in 8th.
Chicago 403 102 001—11
Kansas City 010 000 222— 7

E—Power, Landis. PO-A—Chicago 27-16, Kansas City 27-11. DP—Lopex, Baxes and Power; DeMaestri, Baxes and Power. LOB—Chicago 6, Kansas City 8.

2B—Fox 2, Landis, Tuttle, Aparicio, Baxes. HR—Landis, Power, Jackson, Aparicio, H.Smith, Phillips. S—Wilson. SF—Phillips, Tuttle, Lopez.

	IP	H	R	ER	BB	SO
Wilson (W, 1-0)	7	6	3	3	3	1
McDonald	1	4	4	4	0	0
Staley	1	1	0	0	0	0
Kellner (L, 0-1)	3	7	7	7	0	2
Cox	2 1-3	5	3	3	1	1
Burnette	2 2-3	0	0	0	2	1
Daley	1	1	0	0	0	1
Trucks	1	1	1	1	1	1

HBP—By Wilson (Cox). U—Rice, Rommel, Stevens, Napp. T—2:46. A—23,001.

Cubs Cop 3rd Contest From Cards, 11 To 6

CHICAGO (AP)—A wild six-run fourth propelled the Chicago Cubs to their third consecutive victory over the St. Louis Cardinals 11-6 before a home opener throng of 21,076 Friday.

ST. LOUIS	ab	r	h	rbi	CHICAGO	ab	r	h	rbi
Blas'ame 2b	4	2	2	1	T.Taylor 2b	3	1	1	0
Dark ss	4	1	0	0	Walls rf	5	1	1	1
Musial 1b	5	1	3	1	Banks ss	3	2	1	2
Ennis lf	5	0	1	3	Moryn lf	4	1	1	2
Boyer 3b	4	0	0	0	Thomson cf	3	0	0	0
Moon rf	3	1	0	0	Long 1b	5	1	2	2
Landrith c	3	0	0	0	Goryl 3b	3	2	2	1
cKasko	0	0	0	0	Neeman c	4	1	2	0
Katt c	0	0	0	0	Drott p	4	2	3	1
B.Smith cf	4	0	1	0	Rodriguez p	0	0	0	0
Jones p	0	0	0	0					
aSchofield	1	1	1	1					
V.McDan'l p	0	0	0	0					
Barnes p	0	0	0	0					
bCun'h'm	1	0	0	0					
Clark p	0	0	0	0					
dNoren	1	0	0	0					
Martin p	0	0	0	0					
Totals	35	6	8	6	Totals	34	11	13	9

a—Homered for Mabe in 5th; b—Grounded out for Barnes in 7th; c—Ran for Landrith in 8th; d—Flied out for Clark in 8th.
St. Louis 110 010 300— 6
Chicago 200 630 00x—11

E—Dark. PO-A—St. Louis 24-10, Chicago 27-10. DP—Dark, Blasingame and Musial; Dark and Musial. LOB—St. Louis 7, Chicago 7.

2B—Blasingame, Musial, Goryl, Ennis. 3B—Coryl. HR—Moryn, Schofield. S—T. Taylor. SF—Banks.

	IP	H	R	ER	BB	SO
Jones (L, 0-1)	3 1-3	5	5	4	3	3
Mabe	2-3	2	3	0	1	1
V. McDaniel	0	5	3	3	0	0
Barnes	2	0	0	0	1	1
Clark	1	1	0	0	0	0
Martin	1	0	0	0	0	1
Drott (W, 1-0)	7 1-3	7	6	6	5	4
Rodriguez	1 2-3	1	0	0	0	0

HBP—By Jones (Banks.) WP—Jones, Mabe 2. U—Crawford, Smith, Dascoll, Donatelli. T—2:53. A—21, 076.

GIBSON NEW BOSS

Norris Resigns As Head Of IBC

By MURRY ROSE

NEW YORK (AP)—James D. Norris, multi-millionaire boxing promoter, Friday resigned as president of the twin New York and Illinois International Boxing Clubs in a move that surprised boxing circles. He was succeeded as head of both companies by Truman K. Gibson, Jr., of Chicago, a long-time assistant.

Norris, 52, said he was yielding both posts because of health reasons and on the advice of his physicians. He was stricken with a severe heart attack last fall during re-negotiations with Sugar Ray Robinson for his first middleweight title fight with Carmen Basilio.

The tall, husky Norris, continues, however as president of the Madison Square Garden Corp.

Gibson, a 46-year-old Negro, has had increasing duties in the handling of IBC affairs both here and in Chicago.

The Illinois branch of the IBC promotes the Wednesday night network television fights. The New York company handles the weekly Friday night fights on radio and television.

Norris' resignations and the elections of Gibson to the two top posts took place here and in Chicago.

Norris was not present at the meetings where his resignations were tendered and where Gibson was named successor. He was believed on a cruise somewhere off Florida. He has a home in Coral Gables.

Norris' statement of resignation as issued in New York read:

"I hereby tender my resignation as president of the International Boxing Club of New York, Inc., and request that it be made effective immediately. My doctors advised me last fall following a severe heart attack to restrict my activities by resigning as head this company. I postponed tendering my resignation at that time wanting to renew the Gillette television contract for the Friday night telecasts, which now has been accomplished.

"Mr. Truman Gibson was elected executive vice president of the company last fall and has been very helpful in reliving me of many of my executive duties, and I am sure that he and the organization can effectively carry on."

The IBC followed with another statement on Gibson's election as president and that of Harry Markson, managing director of the New York IBC, as a director.

Moore To Meet German Fighter In Non-Title Go

LOUISVILLE, Ky. (AP) — Light-heavyweight champion Archie Moore Friday agreed to fight Germany's Willi Besmanoff in a 10-round non-title bout here Derby Eve.

Boxing promoter Bill King said the televised match replaces the scheduled middleweight bout between Gene Fullmer and Frank Szuzina.

Fullmer was forced to withdraw because of a kidney infection.

In order to get the veteran Moore, "I had to guarantee a purse of $10,000 or 30 per cent of the gross gate, whichever is greater," said King.

He said it's one of the highest guarantees made for a local fight in years but "I wanted the best fight I could get."

TIGERS TAMED

Tribe Beats Own Errors For Win

DETROIT (AP)—The Cleveland Indians overcame their own mistakes Friday for a wild 7-5 triumph that wrecked the Detroit Tigers' home opener before 46,698 sun-baked spectators.

While his teammates raked five Detroit pitchers for 16 hits, southpaw Herb Score lasted the entire nine innings despite many shaky moments. He walked 8 and struck out 8 in posting his first victory since he was struck in the eye by a line drive and sidelined early last May.

The Indians were guilty of four errors, three of them on the same play in the sixth inning when Tiger pitcher Tom Morgan circled the bases on a bunt.

The contest was tied four times before Minnie Minoso dissolved a 5-5 deadlock with a run-producing single in the eighth inning. Morgan, fourth Detroit pitcher, was charged with the defeat when Cleveland scored twice in that inning on singles by Minoso, Chico Carrasquel and Rocky Colavito.

CLEVELAND	ab	r	h	rbi	DETROIT	ab	r	h	rbi
Car'squel ss	6	2	3	0	F.Bolling 2b	2	1	1	1
Avila 3b	2	0	0	0	Martin ss	5	0	1	0
Minoso lf	5	2	3	2	Kuenn cf	4	0	0	0
Colavito 1b	5	1	3	1	Kaline rf	3	1	1	2
Brown c	2	1	1	0	Boone 1b	2	1	0	0
bNixon c	3	0	0	0	Zernial lf	4	0	1	1
Maris rf	5	1	4	3	Groth lf	0	0	0	0
Harrell 2b	5	0	0	0	Bertoia 3b	4	1	1	0
Hardy cf	0	0	0	0	Hegan c	3	0	0	0
Geiger cf	3	0	1	1	Hoeft p	1	0	0	0
Score p	4	0	1	0	Valentin'tl p	0	0	0	0
					aSkizas	0	0	0	0
					Shaw p	0	0	0	0
					Morgan p	1	1	0	0
					Sleater p	0	0	0	0
					cM.Bolling	1	0	0	0
Totals	40	7	16	7	Totals	30	5	5	4

a—Walked for Valentinetti in 4th; b—Struck out for Brown in 5th; c—Grounded out for Sleater in 9th.
Cleveland 021 011 020—7
Detroit 200 111 000—5

E—Brown, Carrasquel, Colavito, Geiger, Martin, Zernial. PO-A—Cleveland 27-9, Detroit 27-6. DP—Brown and Avila; Bertoia and F. Bolling. LOB—Cleveland 12, Detroit 6.

	IP	H	R	ER	BB	SO
Score (W, 1-1)	9	5	5	4	8	8
Hoeft	2 2-3	6	3	3	1	1
Valentinetti	1 1-3	1	0	0	2	0
Shaw	1 1-3	4	2	1	0	2
Morgan (L, 0-1)	2	4	2	2	0	0
Sleater	1 2-3	1	0	0	0	3

U—Chylak, Berry, McKinley, Flaherty. T—3:12. A—46,698.

Redlegs Win On Pinson's Grand Slam

PITTSBURGH (AP)—Rookie Vada Pinson's grand slam home run—his first homer in the majors — earned the Cincinnati Redlegs a 4-1 victory over the Pittsburgh Pirates Friday in the season's opener at Forbes Field.

Bob Purkey, a right-hander who was with the Pirates a year ago, won the nod over his former teammates but needed help in the ninth after loading the bases. Hall Jeffcoat snuffed out the Pirates' rally, getting pinch hitter Gene Freese to hit into a double play.

The Redlegs got only four hits off four Pirate hurlers. The home run also was the first for the powerhouse Cincinnati team this year.

Pinson, who smashed 20 homers in the minors last year, unloaded in the third inning on starter Ronnie Kline after a walk, a double error and another walk. It was a tremendous blast into deep right center.

CINCINNATI	ab	r	h	rbi	PITTSBURGH	ab	r	h	rbi
Temple 2b	3	1	1	0	Virdon cf	2	1	1	0
Pinson rf	3	1	1	4	Groat ss	4	0	1	0
Robinson lf	4	0	0	0	Skinner lf	4	0	1	0
Crowe 1b	4	0	1	0	Klus'ski 1b	3	0	2	0
Hoak 3b	3	0	1	0	Thomas 3b	4	0	2	1
Bell cf	2	0	0	0	Clemente rf	4	0	0	0
Bailey c	4	0	0	0	M'zer'ski 2b	3	0	1	0
McMillan ss	2	1	0	0	Folles c	3	0	0	0
Purkey p	4	1	0	0	dPowers	0	0	0	0
Jeffcoat p	0	0	0	0	Kline p	0	0	0	0
					aP. Smith	1	0	0	0
					Witt p	0	0	0	0
					bPend'ton	1	0	0	0
					Raydon p	0	0	0	0
					cBaker	1	0	0	0
					Gross p	0	0	0	0
					eFreese	1	0	0	0
Totals	29	4	4	4	Totals	31	1	8	1

Flied out for Kline in the 3rd; b—Grounded out for Witt in the 5th; c—Popped out for Raydon in the 7th; d—Walked for Folles in the 9th; e—Bounced into double play for Gross in the 9th.
Cincinnati 004 000 000—4
Pittsburgh 000 001 000—1

E—Thomas, Virdon, PO - A — Cincinnati 27-16; Pittsburgh 27-12. DP—Bell and Crowe; Hoak, Temple and Crowe 2; Jeffcoat, Bailey and Crowe. LOB—Cincinnati 5, Pittsburgh 8.

2B—Skinner. HR—Pinson. S—Bell.

	IP	H	R	ER	BB	SO
Kline (L, 0-0)	3	3	4	3	2	1
Witt	2	0	0	0	1	2
Raydon	2	0	0	0	2	1
Gross	2	1	0	0	1	2
Purkey (W, 1-0)	8 1-3	8	1	1	5	1
Jeffcoat	2-3	0	0	0	0	0

U—Landes, Delmore, Barlick, Jackowski. T—2:24. A—34,032.

Sugar Bowl Sets Dates For 1958 Sports Carnival

NEW ORLEANS (AP)—The Mid-Winter Sports Assn., Friday announced the dates of its 1958 sports carnival leading to the Sugar Bowl football game Jan. 1.

The events include the tennis tournament, Dec. 27-29; boxing, Dec. 27; track meet, Dec. 28; yacht regatta, 27-28; and basketball tournament, Dec. 29-30.

Defending champion Memphis State, Maryland, Mississippi State and Loyola of New Orleans will play in the basketball tournament.

Entries have not yet been named for the other events.

HALFWAY MARK

3 Tied For First In Derby Meet

LOUISVILLE, Ky. (AP) — Paul Harney, Tony Lema, and Bill Collins held their games together while others were cracking Friday and reached the halfway mark of the Kentucky Derby Open Golf Tournament in a three-way tie for the lead.

Each had a 134—10 strokes better than par — after 36 holes of play over hilly Seneca Course.

The field was jammed immediately below the leaders, leaving the door open to a score or more seeking the second Derby Open title.

Lema, a young former marine from Napa, Calif., used one of golf's more elusive shots—a hole-in-one — to handsome advantage in his hurtle to the top. He aced the 138-yard, par three 13th hole and finished with his second straight 67.

The leaders:

Tony Lema	67-67—134
Paul Harney	68-66—134
Bill Collins	65-69—134
Tom Nieporte	68-67—135
Chick Harbert	66-69—135
Gary Player	68-68—136
George Bernardin	69-67—136
Don Fairfield	70-67—137
Bob Toski	70-68—138
Don Whitt	71-68—139
Ed Oliver	68-71—139
Marvin Fitts	70-69—139
Bert Weaver	65-74—139
Pat Schwab	69-71—140
Al Atkins	70-70—140
Jack Fleck	72-68—140
Peter Thomson	70-70—140
Frank Stranahan	68-72—140
John Cleary	72-68—140
Dow Finsterwald	67-73—140
Bob Keller	70-70—140
Tommy Bolt	67-73—140

Tiger Golfers Defeat Tulane

BATON ROUGE (AP)—Louisiana State's Bert Burdick shot the low 67 Friday to pace Tiger golfers to a 26-1 victory over Tulane. The only Greenie to score a point was Ed Weitz, who lost to Don Essig 2-1.

WRESTLING
Next Monday Night At Kallio Arena
OPENING . . . Bill Barney VS. Vick "Cheyenne" Deavers. 30 minute time limit.
SEMI FINAL . . . Jack Curtis VS. Charley Laye with regular boxing gloves in a 6-round match.
MAIN EVENT . . . Phil Brummett VS. Jerry Cristy. 90 minute time limit, two falls to win.
For further information and advance wrestling tickets call FA 3-9672.

DOUBLE BREASTED COATS CONVERTED TO SINGLE
• Distinctive Styling
• Quality Workmanship
• Re-Designed Like New
• For Only $17.50 Plus Tax

• Specify Two or Three buttons
• We pay Postage When Remittance is Enclosed
WHITE THE TAILOR
1005 DESIARD ST.
Monroe, La. FA 2-9196

2 FOR 1 SALE
FISK
CUSTOM LINE FIRST QUALITY
TIRES
Buy 1 tire at the regular price and get the Second Tire Free.
NO MONEY DOWN
12 MONTHS TO PAY
Massey's Service Center
801 Jackson Dial FA 3-6615

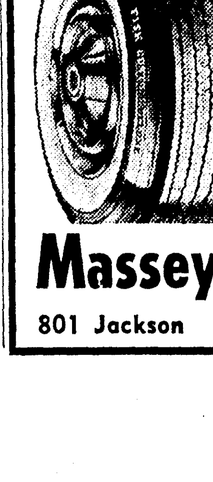

SPECIAL SALE
TIRES
2 for 1...
• Buy One Tire!
• GET ONE...
FREE!
Tires for all cars, including 1958 models. ALSO Truck Tires and all Tubes.
GILLETTE DELUXE – Guaranteed 12 Months

SIZE	1st TIRE	Federal Tax	2nd. TIRE	Federal Tax	PRICE FOR TWO
6.00x16	20.30	1.62	FREE	1.62	23.54*
6.70x15	23.20	1.67	FREE	1.67	26.54*

*AND YOUR OLD RECAPPABLE TIRES

SUPER DELUXE RAYON 6.70x15 2 for $27.45 Plus Tax and Exchange Guaranteed 18 Months
SUPER DELUXE NYLON 6.70x15 2 for $28.80 Plus Tax and Exchange Guaranteed 24 Months
SUPER DELUXE RAYON Tubeless 7.50x14 FOR 1957 and 1958 CARS 2 for $34.10 Plus Tax and Exchange Guaranteed 18 Months
TRUCK TIRES FIRST LINE ONLY 6.00x16 6 Ply 2 for $36.00 Plus Tax and Exchange All Sizes 2 for 1

• MOTOR OIL
PREMIUM Motor Oil 40c qt.
AC OIL FILTER Cartridge 1/2 Price With Oil Change
DISCOUNT ON OIL CHANGES

• BATTERIES
24 Months Guarantee $8.95 Plus Exchange For most 6-volt cars including 1940-54 Chevrolets, 1947-53 Ford and Mercury, 1936-55 Ply. and Dodge.
REDUCED DURING SALE PERIOD
24 Months Guarantee $12.95 Plus Exchange 12 VOLT For all newer Chevrolets, Plymouths, Dodges, Pontiacs and others.

Rose Oil Co.
RIDE with ROSE GAS OIL YOUR FRIEND
604 DeSiard, Monroe
2300 Louisville, Monroe
515 Cypress, West Monroe

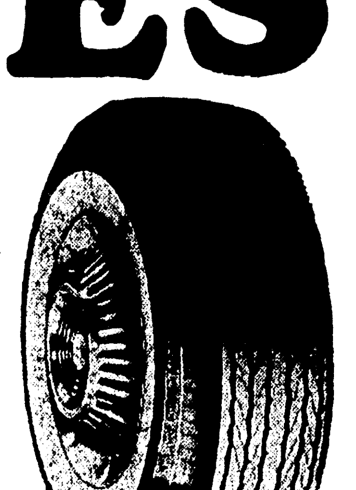

GOSSEN TRIPLES

SLI Beats Northeast On Two Runs In Ninth, 6-4

Steve Gossen's line triple to left scored the winning runs and some weird baserunning by Red Rushing cost Northeast a chance to pull it out of the fire as SLI downed the Indians, 6-4, here yesterday.

Getting a chance to swing after Phil Arena was intentionally walked, substitute outfielder Gossen lined a curve ball to left that bounced over James Mock's head to bring in runners from second and first with winning tallies in the top of the ninth.

Northeast threatened in the bottom of the frame when Don Ballard walked and Rushing singled and went to second on the throw to the plate to head off Ballard. With two out and Ike McMullen, the club's leading hitter at the plate, Rushing, thinking Ballard had scored, broke for third. Ballard, caught with no place to go but home, was tagged out by the catcher for the final out.

The loss left Northeast with a 2-4 Gulf States Conference record. A win would have given them a tie for second. The Indians play McNeese in a doubleheader starting at 1:30 here today with lefty Jay Gross and righthander Carroll George to go for George Luffey's club and Billy Tom Johnston and D. C. Reed to hurl for the Cowboys. Luffey is planning to shake up his batting order bit, putting second baseman George Bryan in the leadoff spot and batting Homer Rouse seventh.

Northeast drew first blood with the first earned run off starter Jerry Martin this spring. In the second, Gary Huckabay singled but was erased at second on Mock's fielder's choice. Third sacker Tommy Levy lost Bob Groves' grounder in the web of his glove and all hands were safe. Bryan grounded to second, but was safe when Don Albardo took the ball in the baseline and Groves ran over him with the bases loaded. Ballard laid down a perfect squeeze bunt to score Mock from third.

The Indian starter, Terry Reeves, had smooth sailing until the sixth when his control left him. The visitors reached him for four runs on four walks, only one intentional, and a couple of hits.

With two down in the bottom of the sixth, Northeast built a two-run ralley. McMullen reached first on an error and Gary Huckabay sent him home with a long blast down the right field foul line that went for a triple. Mock drilled another three - bagger, this one to deep right center, to score Huckabay. Bob Groves ended the frame by popping out to third.

The Indians tied it up in the eighth when McMullen doubled with one away, moved to third on Huckabay's fly to left and came home when Albardo threw wide to first on Mock's routine grounder. Groves then walked and Martin was yanked in favor of Willie Baronet who coaxed pinch hitter Lyle Dorsey into a grounder to the mound to end the inning.

Southwestern won it in the top of the ninth when Clyde Wolf doubled with one gone. Reeves fanned Steve Brackin and Arena was walked intentionally in order to pitch to Gossen, up for the first time. The grid quarterback drilled a curve ball to left to score both runners.

The Redskins gave it the old college try in the ninth when Ballard led off with a walk. Pinch hitter Faye Thurmond and Rouse flied out but Rushing kept it alive with his single and Ballard was held up at third and Rushing went to second on the throw to the plate. Then came Rushing's dash to third and the resulting final out.

SLI	AB	R	H	O	A
Albardo, 2b	5	0	0	3	1
Wolf, 1b	5	1	2	11	0
Brackin, cf-rf	4	1	1	4	0
Arena, lf	4	2	1	1	0
Kilchrist, rf	3	1	0	0	0
Gossen, cf	1	0	1	1	0
Levy, 3b	3	1	1	1	6
Petitfils, c	4	0	1	5	1
Madere, ss	4	0	1	1	2
Martin, p	3	0	0	0	2
Baronet, p	0	0	0	0	1
Copple, p	0	0	0	0	0
Totals	36	6	8	27	13

Northeast	AB	R	H	O	A
Rouse, rf	5	0	0	2	0
Rushing, ss	5	0	1	3	0
McMullen, cf	4	2	1	5	0
Huckabay, 3b	4	1	2	2	2
Mock, lf	3	1	1	2	0
Groves, 1b	3	0	0	6	0
Bryan, 2b	3	0	1	1	0
a-Dorsey	1	0	0	0	0
Ward, 2b	0	0	0	0	0
Ballard, c	2	0	0	6	0
Reeves, p	3	0	1	0	1
b-Thurmon	1	0	0	0	0
Totals	34	4	7	27	3

a-Grounded out for Bryan in 8th.
b-Flied out for Reeves in 9th.

Score by innings:

SLI	000 004 002—6
Northeast	010 002 010—4

E— Levy, McMullen, Wolf, Huckabay, Albardo. RBI—Ballard, Levy, Petitfils Madere 2, Huckabay, Mock 2. Gossen 2 B—Arena, McMullen, Wolf. 3 B— Huckabay, Mock, Gossen. S—Ballard, Madere. SB—Brackin. Left—SLI 9 Northeast 7. BB—reeves 6, Martin 3. Barrenet - 1. SO—Reeves 6, Martin 4. Innings pitched—By Martin, 7 2-3, with 4 runs 6 hits. By Baronet, 1, with 0 runs 1 hit. By Copple 1-3, with 0 runs 0 hits. WP— Reeves, Baronet. Winner — Baronet. Loser — Reeves. U— Willensky and Canal. T—2:45.

6-5 OVER GIANTS

Crowd Of 78,672 Watch Bums Win

By JACK HAND

LOS ANGELES (AP) — A roaring crowd of 78,672 in a gay, picnic mood greeted the Los Angeles Dodgers in their new home Friday and broke the attendance record for any single regular season game ever played in the majors.

The Dodgers rewarded this sprawling mass of humanity with a 6-5 victory over the San Francisco Giants after rookie Jim Davenport forgot to touch third base during a ninth-inning Giant rally.

Although the turnout fell some 8,000 short of the all-time attendance record set in the 1948 World Series at Cleveland, it was the largest in National League history by almost 18,000.

Blue Dodger caps with a bold "LA" on the front dotted the uncovered concrete stands of this football stadium made over into a temporary ballpark. The partisan crowd clutched the Dodgers to their hearts, cheering every pop fly and every Giant strikeout.

There have been more people at a game—86,288 for that fifth game of the 1948 Boston - Cleveland World Series. The New York Yankees and Cleveland also packed in 84,587 at Cleveland for a Sunday doubleheader in 1954.

SAN FRANCISCO	ab	r	h	rbi	LOS ANGELES	ab	r	h	rbi
Davenp't 3b	5	1	3	0	Gilliam lf	3	1	0	0
Kirkland rf	5	1	3	0	Reese ss	4	0	1	0
Mays cf	4	0	2	0	Snider rf	5	1	2	1
Sp'cer ss-2b	4	0	0	1	Furillo rf	0	0	0	0
Cepeda 1b	5	0	0	0	Hodges 1b	4	0	0	0
Sauer lf	4	2	2	2	Neal 2b	3	1	2	1
Schmidt c	3	1	2	0	Gray 3b	3	2	2	1
O'Con'ell 2b	2	0	0	0	Cimoli cf	3	1	1	1
Bressoud 2b	0	0	0	0	Roseboro c	1	0	0	0
eLockman	0	0	0	0	aJackson	1	0	0	0
Worth'ton p	2	0	0	0	Pig'tano c	1	0	0	0
McCor'ick p	0	0	0	0	Erskine p	4	0	0	0
cSpeake	1	0	0	0	Labine p	0	0	0	0
Antonelli p	0	0	0	0					
fJabl'nski	1	0	0	0					
Grissom p	0	0	0	0					
bKing	0	0	0	0					
dGomez	0	0	0	0					
Rodgers ss	0	0	0	0					
Totals	36	5	12	3	Totals	32	6	8	4

a—Grounded out for Roseboro in 5th; b—Walked for O'Connell in 6th; c—Struck out for McCormick in 6th; d—Ranf ro King in 6th; e—Sacrificed for Bressoud in 8th; f—Struck out for Antonelli in 8th.

San Francisco	001 101 011—5
Los Angeles	002 030 10x—6

E—Mays, Gray, Schmidt, Reese. PO-A—San Francisco 24-7, Los Angeles 27-8. DP—Erskine and Neal; Gray, Neal and Hodges. LOB—San Francisco 9, Los Angeles 9.

2B—Kirkland, Davenport. 3B—Schmidt, Kirkland. HR—Sauer 2, Gray. SB—Neal. S—Lockman.

	IP	H	R	ER	BB	SO
Worthington (L, 0-1)	4 1-3	7	5	3	5	4
McCormick	2-3	0	0	0	0	0
Antonelli	2	1	1	1	2	0
Grissom	1	0	0	0	0	1
Erskine (W, 1-0)	8	10	4	4	4	6
Labine	1	2	1	1	0	0

WP—McCormick, Erskine. U—Venzon, Conlan, Secory, Dixon. T—3:06. A—78,672.

Chisox Maul Athletics For 11-7 Triumph

KANSAS CITY (AP)—Big Jim Wilson left Kansas City hitters with little more than a dull ache Friday and Chicago's supposedly powerless hitters unloaded four home runs as the White Sox defeated the Athletics 11-7 and spoiled the home club's opening for 23,001 fans.

CHICAGO	ab	r	h	rbi	KANSAS CITY	ab	r	h	rbi
Aparicio ss	5	3	3	2	Baxes 3b	5	2	2	0
Fox 2b	5	2	4	1	Tuttle rf	4	1	3	2
A.Smith lf	4	2	2	1	Lopez 3b	4	0	0	1
McDonald p	0	0	0	0	Powers 1b	4	1	1	1
Staley p	0	0	0	0	Cerv lf	4	0	1	1
Jackson 1b	5	1	2	3	Held cf	5	1	1	0
Phillips 3b	4	1	1	2	H.Smith c	4	1	1	2
Landis cf	4	1	2	2	Dem'stri ss	3	0	1	0
Fr'cona rf	4	0	0	0	Hunter ss	1	0	0	0
Battey c	4	1	0	0	Kellner p	0	0	0	0
Wilson p	2	0	0	0	Cox p	0	0	0	0
bDropo	1	0	0	0	Burnette p	0	0	0	0
Beard lf	0	0	0	0	aMartyn	1	1	1	0
					Daley p	0	0	0	0
					cHouse	1	0	0	0
					Trucks p	0	0	0	0
Totals	38	11	14	11	Totals	36	7	11	7

a—Singled for Burnett in 7th; b—Called out on strikes for Wilson in 8th; c—Grounded out for Daley in 8th.

Chicago	403 102 001—11
Kansas City	010 000 222— 7

E—Power, Landis. PO-A—Chicago 27-16, Kansas City 27-11. DP—Lopex, Baxes and Power; DeMaestri, Baxes and Power. LOB—Chicago 6, Kansas City 8.

2B—Fox 2, Landis, Tuttle, Aparicio, Baxes. HR—Landis, Power, Jackson, Aparicio, H.Smith, Phillips. S—Wilson. SF—Phillips, Tuttle, Lopez.

	IP	H	R	ER	BB	SO
Wilson (W, 1-0)	7	6	3	3	3	1
McDonald	1	4	4	4	0	0
Staley	1	1	0	0	0	0
Kellner (L, 0-1)	3	7	7	7	0	2
Cox	2 1-3	5	3	3	1	1
Burnette	2 2-3	0	0	0	2	1
Daley	1	1	0	0	0	1
Trucks	1	1	1	1	1	1

HBP—By Wilson (Cox). U—Rice, Rommel, Stevens, Napp. T—2:46. A—23,001.

DOUBLE BREASTED COATS CONVERTED TO SINGLE
- Distinctive Styling
- Quality Workmanship
- Re-Designed Like New
- For Only $17.50 Plus Tax

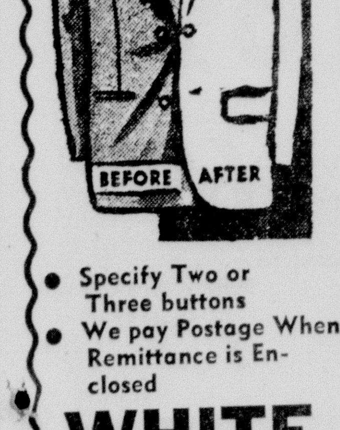

- Specify Two or Three buttons
- We pay Postage When Remittance is Enclosed

WHITE THE TAILOR
1005 DESIARD ST.
Monroe, La. FA 2-9196

Cubs Cop 3rd Contest From Cards, 11 To 6

CHICAGO (AP)—A wild six-run fourth propelled the Chicago Cubs to their third consecutive victory over the St. Louis Cardinals 11-6 before a home opener throng of 21,076 Friday.

ST. LOUIS	ab	r	h	rbi	CHICAGO	ab	r	h	rbi
Blas'ame 2b	4	2	2	1	T.Taylor 2b	3	1	1	0
Dark ss	4	1	0	0	Walls rf	5	1	1	1
Musial 1b	5	1	3	1	Banks ss	3	2	1	2
Ennis lf	5	0	1	3	Moryn lf	4	1	1	2
Boyer 3b	4	0	0	0	Thomson cf	3	0	0	0
Moon rf	3	1	0	0	Long 1b	5	1	2	2
Landrith c	3	0	0	0	Goryl 3b	3	2	2	1
cKasko	0	0	0	0	Neeman c	4	1	2	0
Katt c	0	0	0	0	Drott p	4	2	3	1
B.Smith cf	4	0	1	0	Rodriguez p	0	0	0	0
Jones p	0	0	0	0					
aSchofield	1	1	1	1					
V.McDan'l p	0	0	0	0					
Barnes p	0	0	0	0					
bCun'h'm	1	0	0	0					
Clark p	0	0	0	0					
dNoren	1	0	0	0					
Martin p	0	0	0	0					
Totals	35	6	8	6	Totals	34	11	13	9

a—Homered for Mabe in 5th; b—Grounded out for Barnes in 7th; c—Ran for Landrith in 8th; d—Flied out for Clark in 8th.

St. Louis	110 010 300— 6
Chicago	200 630 00x—11

E—Dark. PO-A—St. Louis 24-10, Chicago 27-10. DP—Dark, Blasingame and Musial; Dark and Musial. LOB—St. Louis 7, Chicago 7.

2B—Blasingame, Musial, Goryl, Ennis. 3B—Coryl. HR—Moryn, Schofield. S—T. Taylor. SF—Banks.

	IP	H	R	ER	BB	SO
Jones (L, 0-1)	3 1-3	5	5	4	3	3
Mabe	2-3	2	3	0	1	1
V. McDaniel	0	5	3	3	0	0
Barnes	2	0	0	0	1	1
Clark	1	1	0	0	0	0
Martin	1	0	0	0	0	1
Drott (W, 1-0)	7 1-3	7	6	6	5	4
Rodriguez	1 2-3	1	0	0	0	0

HBP—By Jones (Banks.) WP—Jones, Mabe 2. U—Crawford, Smith, Dascoli, Donatelli. T—2:53. A—21, 076.

2 FOR 1 SALE
FISK
CUSTOM LINE FIRST QUALITY
TIRES

Buy 1 tire at the regular price and get the Second Tire Free.
NO MONEY DOWN
12 MONTHS TO PAY
Massey's Service Center
801 Jackson Dial FA 3-6615

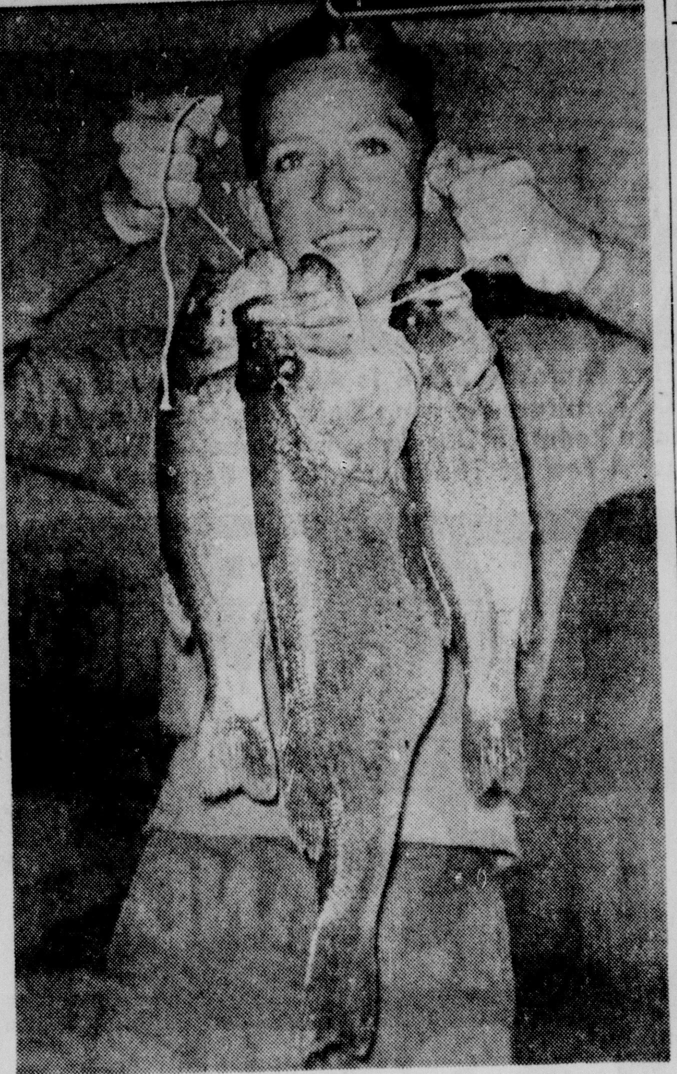

THE WHOPPER'S IN THE MIDDLE—Chester Miles, 14-year-old St. Joseph youth, has plenty reason to smile proudly. That bass in the middle weighed in at seven pounds 13 ounces—almost eight pounds—and few around here are going to catch them that big this year. The other two weighed two pounds, eight ounces, and three pounds, six ounces. Ches caught them in Lake Bruin with a Silver Spoon.

TIGERS TAMED

Tribe Beats Own Errors For Win

DETROIT (AP)—The Cleveland Indians overcame their own mistakes Friday for a wild 7-5 triumph that wrecked the Detroit Tigers' home opener before 46,698 sun-baked spectators.

While his teammates raked five Detroit pitchers for 16 hits, southpaw Herb Score lasted the entire nine innings despite many shaky moments. He walked 8 and struck out 8 in posting his first victory since he was struck in the eye by a line drive and sidelined early last May.

The Indians were guilty of four errors, three of them on the same play in the sixth inning when Tiger pitcher Tom Morgan circled the bases on a bunt.

The contest was tied four times before Minnie Minoso dissolved a 5-5 deadlock with a run-producing single in the eighth inning. Morgan, fourth Detroit pitcher, was charged with the defeat when Cleveland scored twice in that inning on singles by Minoso, Chico Carrasquel and Rocky Colavito.

CLEVELAND	ab	r	h	rbi	DETROIT	ab	r	h	rbi
Car'squel ss	6	2	3	0	F.Bolling 2b	2	1	1	1
Avila 3b	2	0	0	0	Martin ss	5	0	1	0
Minoso lf	5	2	3	2	Kuenn cf	4	0	0	0
Colavito 1b	5	1	3	1	Kaline rf	3	1	1	2
Brown c	2	1	1	0	Boone 1b	2	1	0	0
bNixon c	3	0	0	0	Zernial lf	4	0	1	1
Maris rf	5	1	4	3	Groth lf	0	0	0	0
Harrell 2b	5	0	0	0	Bertoia 3b	4	1	1	0
Hardy cf	0	0	0	0	Hegan c	3	0	0	0
Geiger cf	3	0	1	1	Hoeft p	1	0	0	0
Score p	4	0	1	0	Valentin'ti p	0	0	0	0
					aSkizas	0	0	0	0
					Shaw p	0	0	0	0
					Morgan p	1	1	0	0
					Sleater p	0	0	0	0
					cM.Bolling	1	0	0	0
Totals	40	7	16	7	Totals	30	5	5	4

a—Walked for Valentinetti in 4th; b—Struck out for Brown in 5th; c—Grounded out for Sleater in 9th.

Cleveland	021 011 020—7
Detroit	00 111 000—5

E—Brown, Carrasquel, Colavito, Geiger, Martin, Zernial. PO-A—Cleveland 27-9, Detroit 27-6. DP—Brown and Avila; Bertoia and F. Bolling. LOB—Cleveland 12, Detroit 6.

	IP	H	R	ER	BB	SO
Score (W, 1-1)	9	5	5	4	8	8
Hoeft	2 2-3	6	3	3	1	1
Valentinetti	1 1-3	1	0	0	2	0
Shaw	1 1-3	4	2	1	0	2
Morgan (L, 0-1)	2	4	2	2	0	0
Sleater	1 2-3	1	0	0	0	3

U—Chylak, Berry, McKinley, Flaherty. T—3:12. A—46,698.

GIBSON NEW BOSS

Norris Resigns As Head Of IBC

By MURRY ROSE

NEW YORK (AP)—James D. Norris, multi-millionaire boxing promoter, Friday resigned as president of the twin New York and Illinois International Boxing Clubs in a move that surprised boxing circles. He was succeeded as head of both companies by Truman K. Gibson, Jr., of Chicago, a longtime assistant.

Norris, 52, said he was yielding both posts because of health reasons and on the advice of his physicians. He was stricken with a severe heart attack last fall during re-negotiations with Sugar Ray Robinson for his first middleweight title fight with Carmen Basilio.

The tall, husky Norris, continues, however as president of the Madison Square Garden Corp.

Gibson, a 46-year-old Negro, has had increasing duties in the handling of IBC affairs both here and in Chicago.

The Illinois branch of the IBC promotes the Wednesday night network television fights. The New York company handles the weekly Friday night fights on radio and television.

Norris' resignations and the elections of Gibson to the two top posts took place here and in Chicago.

Norris was not present at the meetings where his resignations were tendered and where Gibson was named successor. He was believed on a cruise somewhere off Florida. He has a home in Coral Gables.

Norris' statement of resignation as issued in New York read:

"I hereby tender my resignation as president of the International Boxing Club of New York, Inc., and request that it be made effective immediately. My doctors advised me last fall following a severe heart attack to restrict my activities by resigning as head this company. I postponed tendering my resignation at that time wanting to renew the Gillette television contract for the Friday night telecasts, which now has been accomplished.

"Mr. Truman Gibson was elected executive vice president of the company last fall and has been very helpful in reliving me of many of my executive duties, and I am sure that he and the organization can effectively carry on."

The IBC followed with another statement on Gibson's election as president and that of Harry Markson, managing director of the New York IBC, as a director.

Moore To Meet German Fighter In Non-Title Go

LOUISVILLE, Ky. (AP) — Light-heavyweight champion Archie Moore Friday agreed to fight Germany's Willi Besmanoff in a 10-round non-title bout here Derby Eve.

Boxing promoter Bill King said the televised match replaces the scheduled middleweight bout between Gene Fullmer and Frank Szuzina.

Fullmer was forced to withdraw because of a kidney infection.

In order to get the veteran Moore, "I had to guarantee a purse of $10,000 or 30 per cent of the gross gate, whichever is greater," said King.

He said it's one of the highest guarantees made for a local fight in years but "I wanted the best fight I could get."

Sugar Bowl Sets Dates For 1958 Sports Carnival

NEW ORLEANS (AP)—The Mid-Winter Sports Assn., Friday announced the dates of its 1958 sports carnival leading to the Sugar Bowl football game Jan. 1.

The events include the tennis tournament, Dec. 27-29; boxing, Dec. 27; track meet, Dec. 28; yacht regatta, 27-28; and basketball tournament, Dec. 29-30.

Defending champion Memphis State, Maryland, Mississippi State and Loyola of New Orleans will play in the basketball tournament.

Entries have not yet been named for the other events.

Redlegs Win On Pinson's Grand Slam

PITTSBURGH (AP)—Rookie Vada Pinson's grand slam home run—his first homer in the majors — earned the Cincinnati Redlegs a 4-1 victory over the Pittsburgh Pirates Friday in the season's opener at Forbes Field.

Bob Purkey, a right-hander who was with the Pirates a year ago, won the nod over his former teammates but needed help in the ninth after loading the bases. Hall Jeffcoat snuffed out the Pirates' rally, getting pinch hitter Gene Freese to hit into a double play.

The Redlegs got only four hits off four Pirate hurlers. The home run also was the first for the powerhouse Cincinnati team this year.

Pinson, who smashed 20 homers in the minors last year, unloaded in the third inning on starter Ronnie Kline after a walk, a double error and another walk. It was a tremendous blast into deep right center.

CINCINNATI	ab	r	h	rbi	PITTSBURGH	ab	r	h	rbi
Temple 2b	3	1	1	0	Virdon cf	2	1	1	0
Pinson rf	3	1	1	4	Groat ss	4	0	1	0
Robinson lf	4	0	0	0	Skinner lf	4	0	1	0
Crowe 1b	4	0	1	0	Klus'ski 1b	3	0	2	0
Hoak 3b	3	0	1	0	Thomas 3b	4	0	2	1
Bell cf	2	0	0	0	Clemente rf	4	0	0	0
Bailey c	4	0	0	0	M'zer'ski 2b	3	0	1	0
McMillan ss	2	1	0	0	Foiles c	3	0	0	0
Purkey p	4	1	0	0	dPowers	0	0	0	0
Jeffcoat p	0	0	0	0	Kline p	0	0	0	0
					aP. Smith	1	0	0	0
					Witt p	0	0	0	0
					bPend'ton	1	0	0	0
					Raydon p	0	0	0	0
					cBaker	1	0	0	0
					Gross p	0	0	0	0
					eFreese	1	0	0	0
Totals	29	4	4	4	Totals	31	1	8	1

Flied out for Kline in the 3rd; b—Grounded out for Witt in the 5th; c—Popped out for Raydon in the 7th; d—Walked for Foiles in the 9th; e—Bounced into double play for Gross in the 9th.

Cincinnati	004 000 000—4
Pittsburgh	000 001 000—1

E—Thomas, Virdon, PO - A — Cincinnati 27-16; Pittsburgh 27-12. DP—Bell and Crowe; Hoak, Temple and Crowe 2; Jeffcoat, Bailey and Crowe. LOB—Cincinnati 5, Pittsburgh 8.

2B—Skinner. HR—Pinson. S—Bell.

	IP	H	R	ER	BB	SO
Kline (L, 0-0)	3	3	4	3	2	1
Witt	2	0	0	0	1	2
Raydon	2	0	0	0	2	1
Gross	2	1	0	0	1	2
Purkey (W, 1-0)	8 1-3	8	1	1	5	1
Jeffcoat	2-3	0	0	0	0	0

U—Landes, Delmore, Barlick, Jackowski. T—2:24. A—34,032.

HALFWAY MARK

3 Tied For First In Derby Meet

LOUISVILLE, Ky. (AP) — Paul Harney, Tony Lema, and Bill Collins held their games together while others were cracking Friday and reached the halfway mark of the Kentucky Derby Open Golf Tournament in a three-way tie for the lead.

Each had a 134—10 strokes better than par — after 36 holes of play over hilly Seneca Course.

The field was jammed immediately below the leaders, leaving the door open to a score or more seeking the second Derby Open title.

Lema, a young former marine from Napa, Calif., used one of golf's more elusive shots—a hole-in-one — to handsome advantage in his hurtle to the top. He aced the 138-yard, par three 13th hole and finished with his second straight 67.

The leaders:

Tony Lema	67-67—134
Paul Harney	68-66—134
Bill Collins	65-69—134
Tom Nieporte	68-67—135
Chick Harbert	66-69—135
Gary Player	68-68—136
George Bernardin	69-67—136
Don Fairfield	70-67—137
Bob Toski	70-68—138
Don Whitt	71-68—139
Ed Oliver	68-71—139
Marvin Fitts	70-69—139
Bert Weaver	65-74—139
Pat Schwab	69-71—140
Al Atkins	70-70—140
Jack Fleck	72-68—140
Peter Thomson	70-70—140
Frank Stranahan	68-72—140
John Cleary	72-68—140
Dow Finsterwald	67-73—140
Bob Keller	70-70—140
Tommy Bolt	67-73—140

Tiger Golfers Defeat Tulane

BATON ROUGE (AP)—Louisiana State's Bert Burdick shot the low 67 Friday to pace Tiger golfers to a 26-1 victory over Tulane. The only Greenie to score a point was Ed Weitz, who lost to Don Essig 2-1.

WRESTLING

Next Monday Night At Kallio Arena

OPENING . . . Bill Barney VS. Vick "Cheyenne" Deavers. 30 minute time limit.

SEMI FINAL . . . Jack Curtis VS. Charley Laye with regular boxing gloves in a 6-round match.

MAIN EVENT . . . Phil Brummett VS. Jerry Cristy. 90 minute time limit, two falls to win.

For further information and advance wrestling tickets call FA 3-9672.

SPECIAL SALE
TIRES
2 for 1...
- Buy One Tire!
- GET ONE...
FREE!

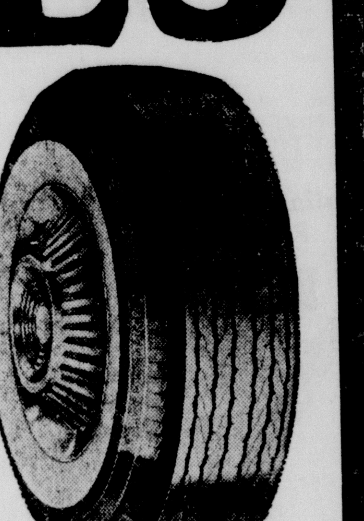

Tires for all cars, including 1958 models. ALSO Truck Tires and all Tubes.

GILLETTE DELUXE — Guaranteed 12 Months

SIZE	1st TIRE	Federal Tax	2nd TIRE	Federal Tax	PRICE FOR TWO
6.00x16	20.30	1.62	FREE	1.62	23.54*
6.70x15	23.20	1.67	FREE	1.67	26.54*

*AND YOUR OLD RECAPPABLE TIRES

SUPER DELUXE RAYON 6.70x15 2 for $27.45 Plus Tax and Exchange Guaranteed 18 Months

SUPER DELUXE NYLON 6.70x15 2 for $28.80 Plus Tax and Exchange Guaranteed 24 Months

SUPER DELUXE RAYON Tubeless 7.50x14 FOR 1957 and 1958 CARS 2 for $34.10 Plus Tax and Exchange Guaranteed 18 Months

TRUCK TIRES FIRST LINE ONLY 6.00x16 6 Ply 2 for $36.00 Plus Tax and Exchange All Sizes 2 for 1

MOTOR OIL

PREMIUM Motor Oil 40c qt.

AC OIL FILTER Cartridge 1/2 Price With Oil Change

DISCOUNT ON OIL CHANGES

BATTERIES

24 Months Guarantee $8.95 Plus Exchange
For most 6-volt cars including 1940-54 Chevrolets, 1947-53 Ford and Mercury, 1936-55 Ply. and Dodge.

REDUCED DURING SALE PERIOD

24 Months Guarantee $12.95 Plus Exchange
12 VOLT
For all newer Chevrolets, Plymouths, Dodges, Pontiacs and others.

Rose Oil Co.

RIDE with ROSE GAS OIL YOUR FRIEND

604 DeSiard, Monroe
2300 Louisville, Monroe
515 Cypress, West Monroe

FILL ROSTERS

31 Boys Drafted For Play In Monroe's Dixie League

The Dixie Baseball League for boys 13 and 14 years of age yesterday drafted 31 players to fill vacancies on the league's four clubs.

The Missouri Pacific team, managed by J. R. Hood and Robert "Son" Woods, needed the most players to replenish from last season, choosing eleven. Central Savings Bank and Trust Company and Ouachita National Bank needed only seven new players. Herbert Henry's Southern Equipment club filled its roster again with just six rookies.

Many of the boys who failed to be selected for Dixie League are also trying for Teeners League which included the extra age of 15. The Teeners are trying out this afternoon at 4 o'clock.

The Dixie League squads, with rookies named last night and veterans, are:

Missouri Pacific (J. R. Hood and Son Woods, managers) — Rookies: Dennis Warner, Jerry Penington, Grady Hudson, Perry Willey, Johnnie Butler, Sam Caverlee, Chet Noble, Greg Moore, Herbert Kilpatrick, Joe Platt, and Donnie Marx. Veterans: Ronnie Cupples, Butch Oglesbee, and Dennis McDonald.

Central Bank (Guy Gannaway, manager) — Rookies: Gary Gannaway, Richard Britton, W. C. Cookston, Wincel Bass, Fred Moses, George Greenlee, and Billy Works. Vets: Courtland Gray, Wayne Smith, Charles Bigger, Henry Hinkle, Donny Elias, Buddy McStavick, Butch Cerniglia, and Lyn Causey.

Ouachita Bank (Cleveland DuBois, manager) — Rookies: Bernard Bryant, Bubba Shaw, Joe Zarro, Ronnie McGowan, Roy Walton, Jimmy Pohlman, and Franklin Price. Vets: Winston Sims, Kelton DuBois, Jimmy Green, Charles Rugg, Harvey Hales, Gerald Hand, Robert Lewis, and A. D. Futrell.

Southern Equipment (Herbert Henry, manager) — Rookies: Randall Fallin, Elvert Via, Kurt Guelzow, Van Stewart, James Vallery, and David Adler. Vets: Buddy Embanato, John Varino, Jerry Jones, Jim Cozine, Ronald Van, Gilbert Faulk, John Howard, Kim Breece, and Paul Johnson.

JACKETS HOLD LEAD

Byrd Trounces Ouachita, 10-1

The Byrd Yellow Jackets of Shreveport, front runners in the district triple - A baseball race, defeated the Ouachita Parish High Lions, 10 to 1, here yesterday as Jerry Godwin took the victory for the Jackets with a four - hit performance.

Byrd, now 3-0 in the district race, had the Lions shutout for six innings until Ouachita got a rally going in the seventh when singles by David Barker and Lanny Johnson, with a base on balls to Billy Roach sandwiched in between, brought the Lions their only run.

Ford and Seale were the big guns in a 12 - hit Byrd attack. Each got three hits, while Seale batted in three runs, and Ford, who socked two doubles, batted in two runs.

Byrd	AB	R	H
Mayfield	3	0	0
Fisher	0	1	0
a-Hawkins	0	1	0
Durr	4	2	2
b-Luther	1	0	0
Ford, cf	4	2	3
Seale, ss	5	0	3
Zoffater, rf	4	1	1
Fitzgerald, 1b	2	0	0
Hancock, 3b	4	0	1
Dupree, 2b	3	0	1
Gilcrease, 2b	3	0	1
Godwin, p	2	2	1
Bessi, p	1	1	0
Totals	33	10	12

a-Walked for Fisher in 7th.
b-Flied out for Durr in 7th.

Ouachita	AB	R	H
Cromwell, 2b-ss	2	0	0
T. Crowe, cf	3	0	0
McGowan, ss	2	0	1
Wyatt, p	1	0	0
Barker, rf	3	1	1
B. Roach, lf	2	0	0
McGough, 3b	1	0	0
Johnson, 3b	2	0	1
J. Roach, 1b	3	0	1
Kimball, c	3	0	0
Bates, p	0	0	0
H. Crowe, 2b	3	0	0
Totals	25	1	4

Byrd .... 130 112 2—10
Ouachita .... 000 000 1— 1

E—McGowan, Johnson, Kimball, J. Roach. RBI—Seale 3, Ford 2, Durr, Hancock, Johnson. 2B—Ford 2, Hancock. DP—Seale, Dupree and Fitzgerald.

Menuet, Harper Battling Today In Haas Finals

H. C. Menuet and Ed Harper will meet this afternoon at 1:15 o'clock at Bayou DeSiard Country Club in the finals of the annual Cramer Haas Memorial Handicap Golf Tournament.

They gained the finals yesterday as Menuet beat H. L. Woods Jr., 3 and 2, and Harper passed Curtis Nichols, 4 and 2, in their semi-final matches.

Menuet's march included wins over O. L. McCleary, John Godfrey, Fred Fudickar, Jr., and Al Gallagher. Harper moved up over C. T. Munholland, Al Menuet, L. D. Ritter, and John Eby.

Logan's Blast Gives Braves 4-2 Triumph

PHILADELPHIA (AP)—Shortstop Johnny Logan's bases loaded home run in the sixth inning—the second grand slam of his career—propelled the Milwaukee Braves to a 4-2 victory over the Philadelphia Phillies at Connie Mack Stadium Friday night before a home opening game crowd of 31,624 fans.

SPORTS

The Standings

AMERICAN LEAGUE

Chicago 11, Kansas City 7
Cleveland 7, Detroit 5
New York 3, Baltimore 1
Only games scheduled.

	Won	Lost	Pct.	Behind
New York	3	1	.750	—
Baltimore	2	1	.667	½
Detroit	2	2	.500	1
Kansas City	2	2	.500	1
Chicago	2	2	.500	1
Cleveland	2	2	.500	1
Washington	1	2	.333	1½
Boston	1	3	.250	2

SATURDAY'S GAMES

Chicago at Kansas City, night — Pierce (20-12) vs. Urban (7-4).
Boston at Washington—Fornieles (10-13) vs. Ramos (12-16).
Baltimore at New York—O'Dell (4-10) vs. Shantz (11-5).
Cleveland at Detroit—Mossi (11-10) vs. Foytack (14-11).

NATIONAL LEAGUE
Yesterday's Results

Chicago 11, St. Louis 6
Cincinnati 4, Pittsburgh 1
Los Angeles 6, San Francisco 5
Milwaukee at Philadelphia, night

	Won	Lost	Pct.	Behind
Chicago	3	0	1.000	—
Milwaukee	2	1	.667	1
Los Angeles	2	2	.500	1½
San Francisco	2	2	.500	1½
Cincinnati	1	1	5.00	1½
Philadelphia	1	1	.500	1½
Pittsburgh	1	2	.333	2
St. Louis	0	3	.000	3

SATURDAY'S GAMES

San Francisco at Los Angeles — Gomez (15-13) vs. McDevitt (7-4).
St. Louis at Chicago—Mizell (8-10) vs. Phillips (3-2).
Milwaukee at Philadelphia—Spahn (21-11) vs. Simmons (12-11).
Cincinnati at Pittsburgh—Haddix (10-13) vs. R. G. Smith (2-4).

TRIBE FALLS, 3-0

Boyd's 3-Hitter Wins For Rebels

Righthander Harry Boyd of the West Monroe Rebels hurled his second triple - A conference shutout victory as he mastered the Fair Park Indians on three hits yesterday as the Rebs, running a strong second in the district race, notched a 3-0 victory on their own diamond.

Coach Dan McClure's Rebs got their runs in pairs in alternating innings as catcher Kelton Bacon led a five - hit attack on Ronnie Ruth, the losing pitcher, with three hits in as many times at bat.

The victory made the league record 3-1 for the season for the Rebs and left Fair Park at 0-2. The Rebels get a chance to deadlock for the district championship in games with Ouachita and Byrd next week.

The Rebs meet Ouachita Tuesday and then engage Byrd on Friday, both games to be played on the West Monroe diamond. If W. M. H. S. beats Ouachita they need only to stop Byrd Friday to assure at least a tie for first.

Fair Park	AB	R	H
Lebenne, s	4	0	1
Garrett, 2b	3	0	0
Hanson, cf	3	0	0
Adkison, lf	3	0	1
Betts, rf	3	0	0
Bounds, 1b	3	0	0
Solice, 3b	3	0	0
Bell, c	1	0	1
Ruth, p	3	0	0
Totals	26	0	3

West Monroe	AB	R	H
Aulds, ss	3	0	0
Grubbs, 1b	3	2	0
Bacon, c	3	1	3
Stovall, 2b	2	1	0
Perkins, lf	2	2	1
Huntsman, rf	1	0	0
Holcomb, cf	3	0	0
Lolley, 3b	3	0	1
Boyd, p	2	0	0
Totals	22	6	5

Score by innings:
Fair Park .... 000 000 0—0
West Monroe .... 202 020 x—6

E—Garrett 3, Bell 3, Lolley 2. RBI—Bacon, Stovall, Huntsman 2. 3B—Bacon. SB—Perkins 4. BB—Boyd 2, Ruth 6. SO—Boyd 5, Ruth 7.

Tryouts Slated At Pioneer For Baseball Talent

OAK GROVE, La. (Special)—Over 200 boys have registered for Little Boys League baseball in West Carroll parish, and a tryout session is scheduled Saturday afternoon at 1 o'clock at Pioneer. The second tryouts for Oak Grove will be held Saturday, April 26.

The schedule is due to open May 13.

"Family night" was held at the West Carroll Little Boys Baseball Park here Tuesday night with parents and friends of the players contributing work in getting the park and grounds in shape for the season.

DODGERS TEST CONTROVERSIAL OUTFIELD SCREEN — Los Angeles Dodger players watch a ball slam into the controversial 42-foot screen in left field during batting practice just before yesterday's game with San Francisco at Los Angeles. The left field foul line is only 250 feet and the clubs lofted several dozen balls over the screen during batting practice. Balls that hit the screen dropped dead, with little bounce. (AP Wirephoto)

ABBOTT SHINES

Cage Of Neville Sets Relays' Javelin Mark

NATCHITOCHES, April 18 — Little George Abbott of Jonesboro-Hodge, a skinny youngster with amazing stamina, ran the fastest prep mile ever recorded in Louisiana today as he turned in a brilliant 4:30.5 clocking in the high school division of the 20th annual Northwestern Relays.

Abbott's sensational legwork featured an afternoon in which a dozen of the 65 prep school records were broken and three others tied. Four of the 12 new marks were set in mile runs.

Shreveport's Byrd High once again nailed down the triple-A team championship over three 1-AAA rivals, scoring 106 points to 72 for Fair Park, 27 for West Monroe and 23 for Ouachita of Monroe

Natchitoches, the hometown entry, squeezed into the Class AA championship with 54 points, Ruston placed second with 47 ½ and Haynesville slipped into third with 43½.

Marion of Lake Charles won the Class A title, beating out crosstown rival Landry, Plain Dealing took the B crown and Grand Lake won top honors in Class C.

Individual marks, along with Abbott's spectacular run, included a javelin toss of 196' 11" by Neville sophomore Joe Cage; a 20.7 sprint in the 180-yard low hurdles by Ruston's Sammy Simonton; and a 12 - foot pole vault by Haynesville's Bob Goree.

Cage's mark was a national high school record for a sophomore.

Summaries;

Class AAA

880 Relay — Byrd, Ouachita, West Monroe. Time, 1:31.5.
Shot put — Gene Jones, Byrd; Jerry Dyes, Fair Park; Bobby Hamm, Byrd; Jim Willis, Fair Park, Joe Watts, West Monroe. Distance, 48' 8".
Pole vault — Foster, Byrd; Nelson, Byrd, and Dale, Fair Park (tie for first) Lewis, Fair Park. 11 feet.
120 HH — John Harper, Byrd; Pat Bridwell, Byrd; Bill Schicks, Fair Park; 15.5.
Broad jump — Dyes, Fair Park; Burton, Fair Park; Brown, Byrd; Dean Byrd; Rice, West Monroe, 21' 10"
Mile — Wayne Olds, Fair Park; Jimmy Langford, Byrd; Phillip Lattier, Fair Park; Joe Bowden, Byrd; Stanley Green, West Monroe. 4:36.5 (record)
discus — Hartie Spence, Byrd; Curry Freeman, Byrd; Joe Watts, West Monroe; Jerry Willis, Fair Park; Jerry Dyes, Fair Park. 130' 6".
440 relay — Byrd, Fair Park, Ouachita, West Monroe. 44.1.
180 Low hurdles — George Thompson, Byrd; Ronnie Brown, Byrd; Bill Schick, Fair Park; Joe Humphrey, Fair Park; Henry Donelson, Ouachita. 20.5 (ties rec.)
100-yard dash — John Alexander, Byrd; Bo Campbell, Byrd; Don Humphreys, Fair Park; Herb Perry, Ouachita; Bobby Graham, Fair Park. 10.1.
High jump — Bob Persfull, Byrd; Jerry Burton, Fair Park; T. Ingersoll, Byrd; Honley, Fair Park. 5' 10".
Javelin — Jerry Dyes, Fair Park. 5' 10"
Javelin — Jerry Dyes, Fair Park; Bobby Lyles, Byrd; Reggie Ward, Byrd; Larry Green, West Monroe; Jerry Willis, Fair Park 161' ½".
Mile relay — Byrd (Peatross, Alexander, Hicks, Campbell); Fair Park, West Monroe, Ouachita. 3:27.3.

Class AA

880 Relay — Ruston, Natchitoches, Haynesville, Bossier, Homer 1:33.6.
120 HH — Carson Pridger, Natchitoches; Herman Farless, North Caddo; Wayne Melton, Jonesboro-Hodge; Ronnie Rigdon, Haynesville: Billy Appling, Haynesville, Teddy Parker, RRuston (tie) 16.35.
Shot put — Raymond Arthur, Natchitoches; Jackson, Ruston; Lewis, DeRidder; Miller, Natchitoches, Garrett, Bossier. 45' 4¾".
Broad jump — Glenn Cox, North Caddo; R. Smith, Haynesville, Lynn Butler, North Caddo, John Periff, Ruston, and McDanile, Minden. 19' 3".
Mile — Abbott, Jonesboro-Hodge: Harsell, Haynesville; Burton, Minden; Goudeaux, DeRidder; Davis, Ruston. 4:30.5 (record).
440 Relay — Natchitoches, Ruston, Haynesville, Bossier, DeRidder, 44.7.
Pole vault —Bob Goree, Haynesville; Herbert Taylor, Haynesville; (tie) Jimmy Andrews, homer, Henry Bernard, Natchitoches and Virgil Pittman, North Caddo 12' (record).
High jump — Wayne Melton, Jonesboro; Russ Toney, Haynesville; Joe Moreland, Minden; (tie) Weaver, homer, McLaurin, North Caddo, and Cupples, Springhill. 5' 11".
Discus — Billy Booth Minden; Ray Weaver, homer; Joe Hinton, Ruston; John Odom, homer; David Wisinger, North Caddo. 129' 10¼".
180 H — Sam Simonton, Ruston; Carson Pridgeon, Natchitoches; Mel Statham, Bossier; Herman Farless, North Caddo; John Mercer, Bossier. 20.7 (record.)
Javelin — Joe Cage, Neville; Charles Cranford, Minden; Horton, Natchitoches, Roland Jackson, Ruston; Kernie Williams, Natchitoches. 196' 11" (record).
100-yard dash — Don Shows, Ruston; Jim Kirkland, Natchitoches; Herman Farless, North Caddo; Ray Wilkins, homer; Sammy Simonton, Ruston. 10.2.
Mile relay — Natchitoches, Haynesville, Ruston, DeRidder, Jonesboro-Hodge. Time: 3:34.0 (record).

Class A

880 Relay — Marion, Tallulah, Mansfield, Winnfield, Glen Oaks. 1:35.5.
120 HH — Blanchette, Marion; Skipper Williams, Marion; Riley, Landry; Brown, Mansfield, Calhoun, Mansfield. 16.3.
Javelin — Tony Brocato, Ferriday; Dennis Boudreaux, Marion; James Ricks, Marion Landry, Landry; R. Cheramis, Landry. 165' 5".
High jump — James Graves, Ferriday; Billy Dowden, Marion; Dennis Boudreaux, Marion; Roger Smith, Mansfield; Fredsfraser, Many and H. M. Dartlon and T. Morgan, Tallulah (tie for 5) 5' 7".
Shot put — Schatzle, Marion; Brocato, Ferriday; Graves, Ferriday; Landry, Landry; Boudreaux, Marion. 46' 9".
Mile run — Collins, Tallulah; Laird, Tallulah; Graham, Mansfield; Sanders, Mansfield; Carpenter, Landry; 4:58. (record).
Broad jump — Kenneth Geringer, Marion; Emerson Peet, Landry Skip Williams, Marion; James Duhon, Landry; James Boyette, Glen Oaks. 19' 2".
440 relay — Marion, Tallulah, Winnfield, Landry, Mansfield. 45.3 (ties).
180-yd. low hurdles — Roy Blanchette, Marion; Perry Bard, Tallulah; Jack O'Reilly, Landry: Jack Moore, Mansfield; Skipper Willias, Marion. 21.4.
Discus — Doucher, Marion; M. Landry; Schatyle, Marion; Brocato, Ferriday; Graves, Ferriday. 127' 1".
100-yard dash — Jack Lanier, Mansfield; Jerry Brown, Marion; Dan Kennedy, Glen Oaks; Mike Regan, Landry; Charles Fontenot, Marion. 10.1 (record).
Pole vault — Bobby Gunn, Marion; Jude Kilchrist, Marion and Donald Blackwell, Glen Oaks (tie for second) James Ricks, Mansfield and Roger Smith, Mansfield (tie for third. 11'.
Mile relay — Landry, Tallulah, Marion, Winnfield, Glen Oaks. Time 3:35.3 (record).

Class B

880 relay—Kentwood, Haughton, Plain Dealing, Holly Ridge, Coushatta. 1:36.4.
120 high hurdles — Jackie Smith, Kentwood; Larry Crow, Merryville; Self, Holly Rridge; Hardcastle, Plain Dealing; Jerry Werley, Haughton. 15.7.
High jump — Crow, Merryville; Brown, Coushatta, New, Plain Dealing and McKellar, Plain Dealing (tie for second) Pettigrew, Southeastern and Tigher, Elton (tie for third). 5' 8".
Pole vault — New Plain Dealing; Delaune, St. Francisville; Brown, Coushatta; Douglas, Holly Ridge, and Hardcastle, Plain Dealing. 10' 6".
Mile — McDaniels, Kentwood; Bellar, Plain Dealing; Smith, Kentwood; Pelt Rosepine, Penny, Coushatta. 5:54 (record).
Javeline — Tonn, Elton; Byrd, Plain Dealing; Robin, Elton; Harrison, Columbia; Hatcher, Kentwood. 149' 4¾".
Discus — Wilder, Southeastern High; Byrd, Plain Dealing; Hardcastle, Plain Dealing; Harrelson, Columbia; Yarbrough, Coushatta. 131' 4½".
Shot put — Byrd, Plain Dealing; Yarborough, Coushatta; Hardcastle, Plain Dealing; Wilder, Southeastern; Fowler, Coushatta.
180 Low Hurdles — Jim Robin, Elton; Jackie Smith, Kentwood; Fred cKellar, Plain Dealing; Billy Self, Holly Ridge; Malcolm Lawson, Kentwood. 21.
Broad jump — McKellar, Plain Dealing; Crow, Merryville; Thomas, Plain Dealing; Brown, Coushatta; Lawson, Kentwood. 20' 8¼".
100-yard dash — Don Kelly, Coushatta, Russ Delaune, St. Francisville; Kenneth Strickland, Columbia; Jules Hatcher, Kentwood; Keith Walker, Merryville. 10.5.
440 relay — Kentwood, Plain Dealing, Merryville and Holly Ridge (tie and Coushatta. 46.7.
Mile relay — Kentwood, Plain Dealing, Southeastern, Merryville, Haughton 3:37.6.

Class C

880 relay — Grand Lake, Roanoke, Hathaway, Saline, Pelican. 1:39.
Pole vault — Dupont, Grand Lake; Thibodeaux, Grand Lake; Green, Pelican; Moses, Longview. 11'1" (record).
120 HH — McMilan, Roanoke; Leland Moses, Longview; Jester, Hathaway Peyenye, Benton; Clifford Fannin, Grand Lake; 16.3.
Broad jump — Ken Dupont, Grand Lake; McMillen, Roanoke; Watts, Grand Lake; Lewis, Roanoke, and Harvey, Stonewall. 20'.
Discus—Fontenot, Grand Lake; Chase, Waterproof; Myers, Pelican; Ramsey, Longview Labouve, Hathaway. 109' 10¾".
Mile run — Lemley, Stonewall; Howington, Longville; Andrews; Benton, Fitzgerald, Longville, Saline. 4:52 (record).
440 relay — Saline, (tie) Roanoke and Grand Lake, Hathaway, Pelican. 48.2.
High jump — (tie) Hair, Pelican, and Lewis, Roanoke; (tie) Norwood, Pelican, and ejune, Hathaway; 11 tied for 5th. 5' 4".
Shot put — Harper, Saline; Smith, Longville; Eagleson, Grand Lake; Thrasher; Saline; Fontenot, Grand Lake. 41' 4½".
180 LH — Larry McMillen, Roanoke; Calvin Courville, Roanoke; Benny Longville; [illegible] Welch, Grand Lake Leland Moser, Longville; Gene, Longville. 21.5.
100-yard dash — Larry McMillan, Roanoke; Benny Welch, Grand Lake; John Thrasher, Saline; Calvin Covilie, Roanoke; Bobby Wallace, Water Proof. 10.7.
Javeline — Jim Barnes, [illegible]; C. Lannin, Grand Lake; J. Thrasher, Saline; R. Fontenot, Grand Lake; Edgard Chase, Water Proof. 151' 4".
Mile relay — Stonewall, Longville, Hathaway, Benton, Pelican. 3:47.3.

AT LAKE CHARLES

Cupit Forges Lead In $5,000 Tourney

LAKE CHARLES, La. (AP)—Former champion Buster Cupit jumped into the lead at the halfway mark of the $5,000 Lake Charles Invitational Golf Tournament Friday.

Cupit, of the Hardscrabble Country Club at Fort Smith, Ark., carded a five-under-par 67 for a 138 total and a one stroke lead over Jerry Stolhand of nearby Maplewood.

Cupit won the tourney in 1955 and was runner-up last year to Charlie Harper of Augusta, Ga. Harper had a 71 Friday to go into a three-way tie at 143 for 12th place.

Second round leaders:
Buster Cupit, Fort Smith, Ark., 71-67—138
Jerry Stolhand, Maplewood, 69-70—139.
Gray Little, Lake Charles, 71-69—140
Dick Metz, Fort Worth, Tex., 74-66—140
Ivan Sicks, Lake Charles, 71-69—140
Deen Wood, Liberty, Tex., 68-72—140
Palmer Lawrence, Longview, Tex., 70-70—140
a-Bob Pratt, Houston, Tex., 69-71—140
Troy Badgett, Port Arthur, Tex. 72-69—141
a-B. J. Murphy, Shreveport, 72-69—141.
a-Riley Selby, Eunice, 73-69—142
Frank Clark, Woodmere, N. Y., 73-70—143
Charlie Harper, Columbus, Ga., 72-71—143
a-Charles H. Stolhand, Lake Charles, 70-73—143
Butch Willis, Lafayette, 71-73—144
Willard Wood, Brownsville, Tex. 71-73—144
Arlyn Scott, Odessa, Tex., 71-73—144
Ralph Sicks, Lake Charles, 71-73—144
a-Butch Baird, Beaumont, Tex. 71-73—144
Leonard Warren, Bastrop, 75-71—146
Arthur Hodde, Houston, Tex., 73-73—146
Arlie Taylor, Dallas, Tex., 72-74—146
Vernon Thwaite, Covington, 73-73—146
a-Edward Pell, Ft. Polk, 73-73—146
a—Denotes amateur.

West Monroe Boys Leagues Tryout Today

The Little Boys baseball circuits of West Monroe have tryouts scheduled today at Little Boys Baseball Park on North Seventh street.

The Northside League, for boys north of Stella street, will hold its session this morning at 9:30 a.m., and the Southside League, for boys south of Stella and including Calhoun, will be held at 1 p.m. Boys must attend two workouts at least to be eligible for the leagues' drafts.

To Compete In Jr. High Meet

Two Monroe junior high schools will send teams to the 3rd annual Lakeshore Invitational Junior High Track and Field Meet at Shreveport today.

North Monroe will send a full team to the affair while South Monroe Junior High will send three or four boys.

FORD HURLS 5-HITTER

Yanks Trip Orioles, 3-1, To Head American Loop

By JOE REICHLER

NEW YORK (AP)—Whitey Ford hurled a strong five-hitter Friday as the New York Yankees opened their home season with a 3-1 victory over Baltimore and moved into first place in the American League.

Ford, in winning his fourth straight as the Yankee Stadium opening day hurler, struck out six and walked two as he inflicted the first defeat of the season upon the Orioles. Balt[illegible]ore had won two games, both against Washington.

Despite perfect baseball weather, only 23,463 spectators turned out to watch the Yankees win their thirl game in four starts. Mickey Mantle and Bill Skowron were the big guns for the Yankees, collecting five of the team's eight hits. Billy Loes, the Baltimore starter and loser, gave up six of those hits and all the runs.

NEW YORK	ab	r	h	rbi	BALTIMORE	ab	r	h	rbi
Bauer rf	4	0	0	0	Busby cf	4	0	0	0
McD'g'ld ss	4	0	1	0	Pilarcik rf	4	0	0	0
Mantle cf	2	2	2	0	Williams 1b	4	1	2	0
Berra c	3	0	0	0	Nieman lf	2	0	1	0
Skowron 1b	4	1	3	1	Gardner 2b	4	0	1	1
Lumpe 3b	2	0	1	1	Triandos c	4	0	1	0
Siebern lf	3	0	0	0	Robinson 3b	3	0	0	0
DelGreco lf	0	0	0	0	Hansen ss	2	0	0	0
Rich'son 2b	4	0	1	1	aCas'l'an ss	1	0	0	0
Ford p	2	0	0	0	Loes p	2	0	0	0
					bBoyd	1	0	0	0
					Zuverink p	0	0	0	0
Totals	28	3	8	3	Totals	31	1	5	1

a—Flied out for Hansen in 7th; b—Fouled out for Loes in 7th.

Baltimore .... 100 000 000—1
New York .... 100 002 00x—3

E—None. PO-A—Baltimore 24-9, New York 27-12. DP—Robinson, Gardner and Williams; Lumpe, Richardson and Skowron. LOB—Baltimore 5, New York i. 2B—Skowron. S—Lumpe. SF—Lumpe.

	IP	H	R	ER	BB	SO
Loes (L, 0-1)	6	6	3	3	5	2
Zuverink	2	2	0	0	0	2
Ford (W, 1-0)	9	5	1	1	2	6

U—Umont, Summers, Honochick, Soar. T—2:12. A—23,463.

Bayou Club Opens For Practice Tests

Bayou DeSiard Country Club, scene of the Louisiana Amateur Championship Golf Tournament next week for the first time, has been opened for practice rounds to all entries, club pro Winnie Cole said yesterday.

"We expect to have many practicing and several qualifying over the weekend," Cole said. Those not trying for the championship flight are permitted to qualify early, but all championship qualifying tests come on the same day —next Thursday. Golfers not expecting to make the championship flight are being urged to get in qualifying tests before Thursday.

The field apparently will be wide open with a new champion certain since Jimmy McGonagill has moved to California.

Thursday's championship qualifying will be under the direction of official starter Don Richards and play will be in threesomes with no players from the same club going out together.

CHOICE UNDECIDED

Northeast Picks Grid Coach Next

Dr. George Walker, Northwestern State College dean who was named president of Northeast State College yesterday, said he had not investigated the head football coach's vacancy at the local college.

When contacted at Natchitoches, Dr. Walker said, "The appointment of a head football coach at Northeast will be a step that I will have to take up with the board in the near future."

Dr. Walker, a 45 - year - old native of Jackson parish, said he was not familiar with the "ins" and "outs" at Northeast. "I did not bid for the job," he exclaimed.

"There, at this time, I can't say who'll be the next football coach, for the simple reason that I haven't investigated it." he stated.

Dr. Walker was selected as president by the State Board of Education meeting in Baton Rouge after a motion to retain Lewis C. Slater failed by a 5-5 vote.

The Northeast head coach vacancy was created by the death of Devon Payne, popular Northeast Louisiana sports figure who died March 20.

"I have no ideas for the selection of a new coach," Dr. Walker explained. "I haven't looked into the situation and don't know what steps have been taken to select a coach."

But he said he would begin considering the appointment of a new coach, "as well as studying many other factors involved in my coming to Monroe."

Dr. Walker, a graduate of Northwestern, served on the college faculty here when the school was a junior college.

17 HITS

Tech Takes 12-2 Rout Over 'Pokes

RUSTON, La. (Special) — Louisiana Tech used a 17 - hit attack to blast McNeese State, 12-2, in a Gulf States Conference baseball tilt here Friday afternoon.

The Techmen won the game with a five -run outburst in the first inning. All the Bulldog players got in on the hitting which was led by second baseman Jim Orton with his double and three singles in five trips.

Next action for Tech will come at Ruston today when the Bulldogs meet Southwestern Louisiana in a doubleheader. McNeese will clash in two games with Northeast State in Monroe this afternoon. Tech now has a 3-3 conference mark and McNeese a 2-4.

McNeese	AB	R	H	O	A
Meachum, 2b	5	0	0	4	0
Ivey, ss	5	0	0	4	2
King, lf-p	4	1	2	0	2
Gibson, rf-cf	3	0	0	2	0
Kahn, 1b	3	1	0	6	0
Stevenson, 3b	4	0	2	1	0
Luker, c	2	0	1	4	1
Rogers, cf	2	0	1	1	0
Foster, rf	2	0	0	2	0
Decker, p	1	0	0	0	4
Calloura, lf	3	0	0	0	1
Totals	34	2	6	24	10

Tech	AB	R	H	O	A
Miller, rf	5	2	2	0	0
Thompson, lf	6	3	2	0	0
Orton, 2b	5	3	4	2	4
Scott, 3b	4	1	1	0	2
Garris, cf	4	0	2	2	0
Schuler, ss	4	1	1	2	3
Moreland, 1b	4	1	1	11	2
Carlisle, c	5	0	1	7	1
Jess Mercer, p	5	1	3	3	2
Totals	42	12	17	27	14

Score by innings:
McNeese .... 010 001 000— 2
Tech .... 521 000 31x—17

E—Ivey, Kink Luker, Scott. RBI—Stevenson, Rogers, Miller, Orton 3, Scott, Garris 2, Schuler 2, Moreland 2. 2B—King, Orton, Schuler. HR—Miller, Moreland.SB—Thompson, Orton, Garris. Left—McNeese 9, Tech 11. BB—Decker 1, King 4, Mercer 4. SO—Decker 1, King 3, Mercer 7. Innings pitched—By Decker, 3, with 8 runs, 12 hits. By King, 5, with 4 runs, 5 hits. Winner — Mercer. Loser—Decker. U—Berry and Long. T—2:15.

Class B Track Crown Taken By Mangham

PINEVILLE, La. (Special) — Mangham won the class B track and field championship at the Louisiana Central Rally here yesterday with 98 points to 70½ for runner up Basile.

Coach Armed Matthews' trackmen copped seven first places with James Hendrix winning four of them. Hendrix won the 100 in 10.6, the 220 in 23.2, the mile in 5:04 and the low hurdles in 21.8.

Billy Laird won the high hurdles with a time of 16.5 and tied for first in the high jump with a 5-6 leap. Willie Frost won the broad jump with a distance of 19-8¼.

Mercer was third in the high hurdles, James Hudson was third and Wayne Owens fifth in the pole vault. Billy Lowery was third in the high jump, Noble Ellington third in the 100, Paul Etier second in the 440 and Hendrix third. Mercer was fourth in the half mile and Dennis Evans fifth in the mile.

Laird was fifth in the low hurdles, Wilfred Burgess was second in the discus and J. C. Clingfrost fourth. Burgess placed fifth in the shot and Ellington was second in the broad jump. Frost was second in the hop, step and jump with Hudson fifth and Eugar Johns was fifth in the javelin.

Mangham placed third in the 440 relay, second in the 880 relay and second in the mile relay.

Highland Hosts Women's Twin City Golf Meet

Highland Country Club of West Monroe will host the Ladies Twin City Championship, opening next Wednesday and running through the final week of the month, it was announced yesterday.

Any woman golfer affiliated with a Twin City golf club—Highland, Bayou DeSiard Country Club, or Municipal Golf Club—is eligible to compete, provided she has lived in Ouachita parish for six months.

Qualifying play is scheduled for Wednesday. The first round matches will be played Thursday or Friday, second rounds Monday or Tuesday, and the finals on Wednesday, April 30.

Mrs. George Miller of Monroe is defending champion.

Prizes will be awarded for medalist, winner, runner-up, and consolation winner in each flight of eight, and field consolation. The entrance fee, to be posted by next Tuesday, is $3.

Teener Tryouts Scheduled Here This Afternoon

Teener Baseball League tryouts will be conducted here this evening for boys 13 through 15 years of age at Legion Memorial Stadium, beginning at 4 o'clock.

The Teener League, a national organization of the Veterans of Foreign Wars, is replacing the old Babe Ruth League in the local scenery, and all boys who played Babe Ruth Ball last year and are still eligible are invited to participate in today's tryouts.

Southside High Pins 7-5 Loss On Mer Rouge

MER ROUGE, La. (Special) — Southside High of Monroe defeated Mer Rouge, 7 to 5, here yesterday afternoon with a 13 - hit attack. Broussard and Norwood led the outhside assault, while Henderson led a 7 - hit show for Mer Rouge.

Jacquillon and Romero was the winning battery over Henderson and Rainbolt.

MORTGAGE LOANS
30 YEARS
TO PAY
(FHA)
TROY & NICHOLS
113 JACKSON FA 5-2625

LOANS ALL KINDS
Need Any Money? Borrow It From Us! Let Us Reduce Your Car Payments
BORROW WITH CONFIDENCE
We Are Reliable For Over 35 Years
Capital and Surplus Over $3,000,000.00
REAL ESTATE LOANS ALSO
NO RED TAPE—NO DELAYS
7 Private Offices
Ask for Mr. Harbuck, Mgr. Loan Dept., Mr. Prewitt, Loan Officer or Mr. Dennis, Gen. Mgr.
Motors Securities
500 Walnut St.
Plenty Free Parking

FILL ROSTERS

31 Boys Drafted For Play In Monroe's Dixie League

The Dixie Baseball League for boys 13 and 14 years of age yesterday drafted 31 players to fill vacencies on the league's four clubs.

The Missouri Pacific team, managed by J. R. Hood and Robert "Son" Woods, needed the most players to replenish from last season, choosing eleven. Central Savings Bank and Trust Company and Ouachita National Bank needed only seven new players. Herbert Henry's Southern Equipment club filled its roster again with just six rookies.

Many of the boys who failed to be selected for Dixie League are also trying for Teeners League which included the extra age of 15. The Teeners are trying out this afternoon at 4 o'clock.

The Dixie League squads, with rookies named last night and veterans, are:

Missouri Pacific (J. R. Hood and Son Woods, managers) — Rookies: Dennis Warner, Jerry Penington, Grady Hudson, Perry Willey, Johnnie Butler, Sam Caverlee, Chet Noble, Greg Moore, Herbert Kilpatrick, Joe Platt, and Donnie Marx. Veterans: Ronnie Cupples, Butch Oglesbee, and Dennis McDonald.

Central Bank (Guy Gannaway, manager) — Rookies: Gary Gannaway, Richard Britton, W. C. Cookston, Wincel Bass, Fred Moses, George Greenlee, and Billy Works. Vets: Courtland Gray, Wayne Smith, Charles Biggger, Henry Hinkle, Donny Elias, Buddy McStavick, Butch Cerniglia, and Lyn Causey.

Ouachita Bank (Cleveland DuBois, manager) — Rookies: Bernard Bryant, Bubba Shaw, Joe Zarro, Ronnie McGowan, Roy Walton, Jimmy Pohlman, and Franklin Price. Vets: Winston Sims, Kelton DuBois, Jimmy Green, Charles Rugg, Harvey Hales, Gerald Hand, Robert Lewis, and A. D. Futrell.

Southern Equipment (Herbert Henry, manager) — Rookies: Randall Fallin, Elvert Via, Kurt Guelzow, Van Stewart, James Vallery, and David Adler. Vets: Buddy Embanato, John Varino, Jerry Jones, Jim Cozine, Ronald Van, Gilbert Faulk, John Howard, Kim Breece, and Paul Johnson.

JACKETS HOLD LEAD

Byrd Trounces Ouachita, 10-1

The Byrd Yellow Jackets of Shreveport, front runners in the district triple - A baseball race, defeated the Ouachita Parish High Lions, 10 to 1, here yesterday as Jerry Godwin took the victory for the Jackets with a four - hit performance.

Byrd, now 3-0 in the district race, had the Lions shutout for six innings until Ouachita got a rally going in the seventh when singles by David Barker and Lanny Johnson, with a base on balls to Billy Roach sandwiched in between, brought the Lions their only run.

Ford and Seale were the big guns in a 12 - hit Byrd attack. Each got three hits, while Seale batted in three runs, and Ford, who socked two doubles, batted in two runs.

Byrd	AB	R	H
Mayfield	3	0	0
Fisher	0	1	0
a-Hawkins	0	1	0
Durr	4	2	2
b-Luther	1	0	0
Ford, cf	4	2	3
Seale, ss	5	0	3
Zoffater, rf	4	1	1
Fitzgerald, 1b	1	0	0
Hancock, 3b	4	0	1
Dupree, 2b	3	0	1
Gilcrease, 2b	3	0	1
Godwin, p	2	2	1
Bessi, p	1	1	0
Totals	33	10	12

a-Walked for Fisher in 7th.
b-Flied out for Durr in 7th.

Ouachita	AB	R	H
Cromwell, 2b-ss	2	0	0
T. Crowe, cf	3	0	0
McGowan, ss	2	0	1
Wyatt, p	1	0	0
Barker, rf	3	1	1
B. Roach, lf	2	0	0
McGough, 3b	1	0	0
Johnson, 3b	2	0	1
J. Roach, 1b	3	0	1
Kimball, c	3	0	0
Bates, p	0	0	0
H. Crowe, 2b	3	0	0
Totals	25	1	4

Byrd .... 130 112 2—10
Ouachita .... 000 000 1— 1

E—McGowan, Johnson, Kimball, J. Roach. RBI—Seale 3, Ford 2, Durr, Hancock, Johnson. 2B—Ford 2, Hancock. DP—Seale, Dupree and Fitzgerald.

Menuet, Harper Battling Today In Haas Finals

H. C. Menuet and Ed Harper will meet this afternoon at 1:15 o'clock at Bayou DeSiard Country Club in the finals of the annual Cramer Haas Memorial Handicap Golf Tournament.

They gained the finals yesterday as Menuet beat H. L. Woods Jr., 3 and 2, and Harper passed Curtis Nichols, 4 and 2, in their semi-final matches.

Menuet's march included wins over O. L. McCleary, John Godfrey, Fred Fudickar, Jr., and Al Gallagher. Harper moved up over C. T. Munholland, Al Menuet, L. D. Ritter, and John Eby.

Logan's Blast Gives Braves 4-2 Triumph

PHILADELPHIA (AP)—Shortstop Johnny Logan's bases loaded home run in the sixth inning—the second grand slam of his career—propelled the Milwaukee Braves to a 4-2 victory over the Philadelphia Phillies at Connie Mack Stadium Friday night before a home opening game crowd of 31,624 fans.

SPORTS

The Standings

AMERICAN LEAGUE

Chicago 11, Kansas City 7
Cleveland 7, Detroit 5
New York 3, Baltimore 1
Only games scheduled.

	Won	Lost	Pct.	Behind
New York	3	1	.750	—
Baltimore	2	1	.667	½
Detroit	2	2	.500	1
Kansas City	2	2	.500	1
Chicago	2	2	.500	1
Cleveland	2	2	.500	1
Washington	1	2	.333	1½
Boston	1	3	.250	2

SATURDAY'S GAMES

Chicago at Kansas City, night — Pierce (20-12) vs. Urban (7-4).
Boston at Washington—Fornieles (10-13) vs. Ramos (12-16).
Baltimore at New York—O'Dell (4-10) vs. Shantz (11-5).
Cleveland at Detroit—Mossi (11-10) vs. Foytack (14-11).

NATIONAL LEAGUE
Yesterday's Results

Chicago 11, St. Louis 6
Cincinnati 4, Pittsburgh 1
Los Angeles 6, San Francisco 5
Milwaukee at Philadelphia, night

	Won	Lost	Pct.	Behind
Chicago	3	0	1.000	—
Milwaukee	2	1	.667	1
Los Angeles	2	2	.500	1½
San Francisco	2	2	.500	1½
Cincinnati	1	1	5.00	1½
Philadelphia	1	1	.500	1½
Pittsburgh	1	2	.333	2
St. Louis	0	3	.000	3

SATURDAY'S GAMES

San Francisco at Los Angeles — Gomez (15-13) vs. McDevitt (7-4).
St. Louis at Chicago—Mizell (8-10) vs. Phillips (3-2).
Milwaukee at Philadelphia—Spahn (21-11) vs Simmons (12-11).
Cincinnati at Pittsburgh—Haddix (10-13) vs. R. G. Smith (2-4).

TRIBE FALLS, 3-0

Boyd's 3-Hitter Wins For Rebels

Righthander Harry Boyd of the West Monroe Rebels hurled his second triple - A conference shutout victory as he mastered the Fair Park Indians on three hits yesterday as the Rebs, running a strong second in the district race, notched a 3-0 victory on their own diamond.

Coach Dan McClure's Rebs got their runs in pairs in alternating innings as catcher Kelton Bacon led a five - hit attack on Ronnie Ruth, the losing pitcher, with three hits in as many times at bat.

The victory made the league record 3-1 for the season for the Rebs and left Fair Park at 0-2. The Rebels get a chance to deadlock for the district championship in games with Ouachita and Byrd next week.

The Rebs meet Ouachita Tuesday and then engage Byrd on Friday, both games to be played on the West Monroe diamond. If W. M. H. S. beats Ouachita they need only to stop Byrd Friday to assure at least a tie for first.

Fair Park	AB	R	H
Lebenne, s	4	0	1
Garrett, 2b	3	0	0
Hanson, cf	3	0	0
Adkison, lf	3	0	1
Betts, rf	3	0	0
Bounds, 1b	3	0	0
Solice, 3b	3	0	0
Bell, c	1	0	1
Ruth, p	3	0	0
Totals	26	0	3

West Monroe	AB	R	H
Aulds, ss	3	0	0
Grubbs, 1b	3	2	0
Bacon, c	3	1	3
Stovall, 2b	2	1	0
Perkins, lf	2	2	1
Huntsman, rf	1	0	0
Holcomb, cf	3	0	0
Lolley, 3b	3	0	1
Boyd, p	2	0	0
Totals	22	6	5

Score by innings:
Fair Park .... 000 000 0—0
West Monroe .... 202 020 x—6

E—Garrett 3, Bell 3, Lolley 2. RBI—Bacon, Stovall, Huntsman 2. 3B—Bacon. SB—Perkins 4. BB—Boyd 2, Ruth 6. SO—Boyd 5, Ruth 7.

Tryouts Slated At Pioneer For Baseball Talent

OAK GROVE, La. (Special)—Over 200 boys have registered for Little Boys League baseball in West Carroll parish, and a tryout session is scheduled Saturday afternoon at 1 o'clock at Pioneer. The second tryouts for Oak Grove will be held Saturday, April 26.

The schedule is due to open May 13.

"Family night" was held at the West Carroll Little Boys Baseball Park here Tuesday night with parents and friends of the players contributing work in getting the park and grounds in shape for the season.

FORD HURLS 5-HITTER

Yanks Trip Orioles, 3-1, To Head American Loop

By JOE REICHLER

NEW YORK (AP)—Whitey Ford hurled a strong five-hitter Friday as the N w York Yankees opened their home season with a 3-1 victory over Baltimore and moved into first place in the American League.

Ford, in winning his fourth straight as the Yankee Stadium opening day hurler, struck out six and walked two as he inflicted the first defeat of the season upon the Orioles. Baltimore had won two games, both against Washington.

Despite perfect baseball weather, only 23,463 spectators turned out to watch the Yankees win their thirl game in four starts. Mickey Mantle and Bill Skowron were the big guns for the Yankees, collecting five of the team's eight hits. Billy Loes, the Baltimore starter and loser, gave up six of those hits and all the runs.

NEW YORK	ab	r	h	rbi	BALTIMORE	ab	r	h	rbi
Bauer rf	4	0	0	0	Busby cf	4	0	0	0
McD'g'ld ss	4	0	1	0	Pilarcik rf	4	0	0	0
Mantle cf	2	2	2	0	Williams 1b	4	1	2	0
Berra c	3	0	0	0	Nieman lf	2	0	1	0
Skowron 1b	4	1	3	1	Gardner 2b	4	0	1	1
Lumpe 3b	2	0	1	1	Triandos c	4	0	1	0
Siebern lf	3	0	0	0	Robinson 3b	3	0	0	0
DelGreco lf	0	0	0	0	Hansen ss	2	0	0	0
Rich'son 2b	4	0	1	1	aCas'l'an ss	1	0	0	0
Ford p	2	0	0	0	Loes p	2	0	0	0
					bBoyd	1	0	0	0
					Zuverink p	0	0	0	0
Totals	28	3	8	3	Totals	31	1	5	1

a—Flied out for Hansen in 7th; b—Fouled out for Loes in 7th.

Baltimore .... 100 000 000—1
New York .... 100 002 00x—3

E—None. PO-A—Baltimore 24-9, New York 27-12. DP—Robinson, Gardner and Williams; Lumpe, Richardson and Skowron. LOB—Baltimore 5, New York i.
2B—Skowron. S—Lumpe. SF—Lumpe.

	IP	H	R	ER	BB	SO
Loes (L, 0-1)	6	6	3	3	5	2
Zuverink	2	2	0	0	0	2
Ford (W, 1-0)	9	5	1	1	2	6

U—Umont, Summers, Honochick, Soar. T—2:12. A—23,463.

Bayou Club Opens For Practice Tests

Bayou DeSiard Country Club, scene of the Louisiana Amateur Championship Golf Tournament next week for the first time, has been opened for practice rounds to all entries, club pro Winnie Cole said yesterday.

"We expect to have many practicing and several qualifying over the weekend," Cole said. Those not trying for the championship flight are permitted to qualify early, but all championship qualifying tests come on the same day —next Thursday. Golfers not expecting to make the championship flight are being urged to get in qualifying tests before Thursday.

The field apparently will be wide open with a new champion certain since Jimmy McGonagill has moved to California.

Thursday's championship qualifying will be under the direction of official starter Don Richards and play will be in threesomes with no players from the same club going out together.

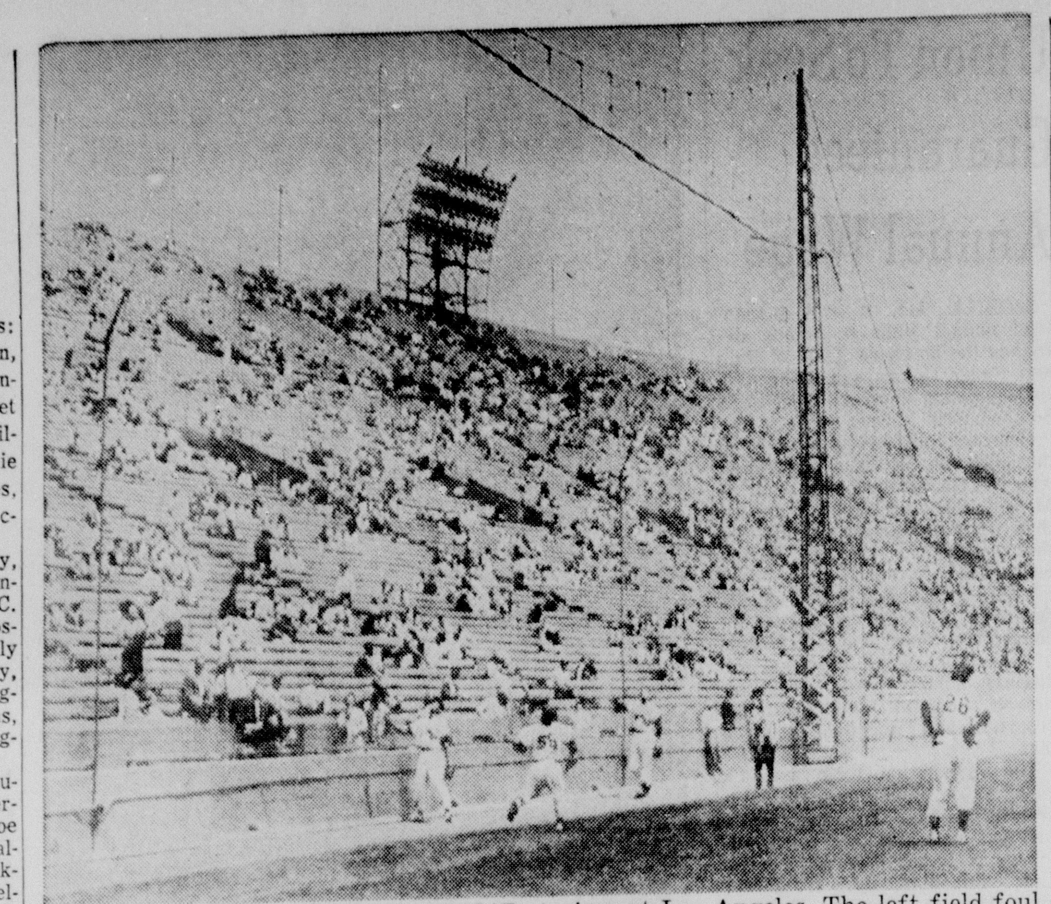

DODGERS TEST CONTROVERSIAL OUTFIELD SCREEN — Los Angeles Dodger players watch a ball slam into the controversial 42-foot screen in left field during batting practice just before yesterday's game with San Francisco at Los Angeles. The left field foul line is only 250 feet and the clubs lofted several dozen balls over the screen during batting practice. Balls that hit the screen dropped dead, with little bounce. (AP Wirephoto)

ABBOTT SHINES

Cage Of Neville Sets Relays' Javelin Mark

NATCHITOCHES, April 18 — Little George Abbott of Jonesboro-Hodge, a skinny youngster with amazing stamina, ran the fastest prep mile ever recorded in Louisiana today as he turned in a brilliant 4:30.5 clocking in the high school division of the 20th annual Northwestern Relays.

Abbott's sensational legwork featured an afternoon in which a dozen of the 65 prep school records were broken and three others tied. Four of the 12 new marks were set in mile runs.

Shreveport's Byrd High once again nailed down the triple-A team championship over three 1-AAA rivals, scoring 106 points to 72 for Fair Park, 27 for West Monroe and 23 for Ouachita of Monroe.

Natchitoches, the hometown entry, squeezed into the Class AA championship with 54 points, Ruston placed second with 47 ½ and Haynesville slipped into third with 43½.

Marion of Lake Charles won the Class A title, beating out cross-town rival Landry, Plain Dealing took the B crown and Grand Lake won top honors in Class C.

Individual marks, along with Abbott's spectacular run, included a javelin toss of 196' 11" by Neville sophomore Joe Cage; a 20.7 sprint in the 180-yard low hurdles by Ruston's Sammy Simonton; and a 12 - foot pole vault by Haynesville's Bob Goree.

Cage's mark was a national high school record for a sophomore.

Summaries;

Class AAA

880 Relay — Byrd, Ouachita, West Monroe. Time, 1:31.5.
Shot put — Gene Jones, Byrd; Jerry Dyes, Fair Park; Bobby Hamm, Byrd; Jim Willis, Fair Park, Joe Watts, West Monroe Distance, 48' 8".
Pole vault — Foster, Byrd; Nelson, Byrd, and Dale, Fair Park (tie for first) Lewis, Fair Park. 11 feet.
120 HH — John Harper Byrd; Pat Bridwell, Byrd; Bill Schicks, Fair Park; 15.3.
Broad jump — Dyes, Fair Park; Burton, Fair Park; Brown, Byrd; Dean Byrd; Rice, West Monroe, 21' 10"
Mile — Wayne Olds, Fair Park; Jimmy Langford, Byrd; Phillip Lattier, Fair Park; Joe Bowden, Byrd; Stanley Green, West Monroe. 4:36.5 (record)
discus — Hartie Spence, Byrd; Curry Freeman, Byrd; Joe Watts, West Monroe; Jerry Willis, Fair Park; Jerry Dyes, Fair Park. 130' 6".
440 relay — Byrd, Fair Park, Ouachita, West Monroe. 44.1.
180 Low hurdles — George Thompson, Byrd; Ronnie Brown, Byrd; Bill Schick, Fair Park; Joe Humphrey, Fair Park; Henry Donelson, Ouachita. 20.5 (ties rec.)
100-yard dash — John Alexander, Byrd; Bo Campbell, Byrd; Don Humphreys, Fair Park; Herb Perry, Ouachita; Bobby Graham, Fair Park. 10.1.
High jump — Bob Persfull, Byrd; Jerry Burton, Fair Park; T. Ingersoll, Byrd; Honley, Fair Park. 5' 10".
Javelin — Jerry Dyes, Fair Park. 5' 10"
Javelin — Jerry Dyes, Fair Park; Bobby Lyles, Byrd; Reggie Ward, Byrd; Larry Green, West Monroe; Jerry Willis, Fair Park 161' ½".
Mile relay — Byrd (Peatross, Alexander, Hicks, Campbell); Fair Park, West Monroe, Ouachita. 3:27.3.

Class AA

880 Relay — Ruston, Natchitoches, Haynesville, Bossier, Homer 1:33.6.
120 HH — Carson Pridger, Natchitoches; Herman Farless, North Caddo; Wayne Melton, Jonesboro-Hodge; Ronnie Rigdon, Haynesville; Billy Appling, Haynesville, Teddy Parker, RRuston (tie) 16.35.
Shot put — Raymond Arthur, Natchitoches; Jackson, Ruston; Lewis, DeRidder; Miller, Natchitoches, Garrett, Bossier. 45' 4¾".
Broad jump — Glenn Cox, North Caddo; R. Smith, Haynesville, Lynn Butler, North Caddo, John Periff, Ruston, and McDanile, Minden. 19' 3".
Mile — Abbott, Jonesboro-Hodge; Harsell, Haynesville; Burton, Minden; Goudeaux, DeRidder; Davis, Ruston. 4:30.5 (record).
440 Relay — Natchitoches, Ruston, Haynesville, Bossier, DeRidder. 44.7.
Pole vault —Bob Goree, Haynesville; Herbert Taylor, Haynesville; (tie) Jimmy Andrews, homer, Henry Bernard, Natchitoches and Virgil Pittman, North Caddo 12' (record).
High jump — Wayne Melton, Jonesboro; Russ Toney, Haynesville; Joe Moreland, Minden; (tie) Weaver, homer, McLaurin, North Caddo, and Cupples, Springhill. 5' 11".
Discus — Billy Booth Minden; Ray Weaver, homer; Joe Hinton, Ruston; John Odom, homer; David Wisinger, North Caddo. 129' 10¼".
180 H — Sam Simonton, Ruston; Carson Pridgeon, Natchitoches; Mel Statham, Bossier; Herman Farless, North Caddo; John Mercer, Bossier. 20.7 (record.)
Javelin — Joe Cage, Neville; Charles Cranford, Minden; Horton. Natchitoches, Roland Jackson, Ruston; Kernie Williams, Natchitoches. 196' 11" (record).
100-yard dash — Don Shows, Ruston; Jim Kirkland, Natchitoches; Herman Farless, North Caddo; Ray Wilkins, homer; Sammy Simonton, Ruston. 10.2.
Mile relay — Natchitoches, Haynesville, Ruston, DeRidder, Jonesboro-Hodge. Time: 3:34.0 (record).

Class A

880 Relay — Marion, Tallulah, Mansfield, Winnfield, Glen Oaks. 1.35.5.
120 HH — Blanchette, Marion; Skipper Williams, Marion; Riley, Landry; Brown, Mansfield, Calhoun, Mansfield. 16.3.
Javelin — Tony Brocato, Ferriday; Dennis Boudreaux, Marion; James Ricks, Marion Landry, Landry; R. Cheramis, Landry. 165' 5".
High jump — James Graves, Ferriday; Billy Dowden, Marion; Dennis Boudreaux, Marion; Roger Smith, Mansfield; Fredsfraser, Many and H. M. Dartlon and T. Morgan, Tallulah (tie for 5) 5' 7".
Shot put — Schatzle, Marion; Brocato, Ferriday; Graves, Ferriday; Landry, Landry; Boudreaux, Marion. 46' 9".
Mile run — Collins, Tallulah; Laird, Tallulah; Graham, Mansfield: Sanders, Mansfield; Carpenter, Landry; 4:58. (record).
Broad jump — Kenneth Geringer, Marion; Emerson Peet, Landry Skip Williams, Marion; James Duhon, Landry; James Boyette, Glen Oaks. 19' 2".
440 relay — Marion, Tallulah, Winnfield, Landry, Mansfield. 45.3 (ties).
180-yd. low hurdles — Roy Blanchette, Marion; Perry Bard, Tallulah; Jack O'Reilly, Landry: Jack Moore, Mansfield; Skipper Willias, Marion. 21.4.
Discus — Doucher, Marion; M. Landry; Schatyle, Marion; Brocato, Ferriday; Graves, Ferriday. 127' 1".
100-yard dash — Jack Lanier, Mansfield; Jerry Brown, Marion; Dan Kennedy, Glen Oaks; Mike Regan, Landry; Charles Fontenot, Marion. 10.1 (record).
Pole vault — Bobby Gunn, Marion; Jude Kilchrist, Marion and Donald Blackwell, Glen Oaks (tie for second) James Ricks, Mansfield and Roger Smith, Mansfield (tie for third. 11'.
Mile relay — Landry, Tallulah, Marion, Winnfield, Glen Oaks. Time 3:35.3 (record).

Class B

880 relay—Kentwood, Haughton, Plain Dealing, Holly Ridge, Coushatta. 1:36.4.
120 high hurdles — Jackie Smith, Kentwood: Larry Crow, Merryville; Self, Holly Rridge; Hardcastle, Plain Dealing; Jerry Werley, Haughton. 15.7.
High jump — Crow, Merryville; Brown, Coushatta, New, Plain Dealing and McKellar, Plain Dealing (tie for second) Pettigrew, Southeastern and Tigher, Elton (tie for third). 5' 8".
Pole vault — New Plain Dealing; Delaune, St. Francisville; Brown, Coushatta; Douglas, Holly Ridge, and Hardcastle, Plain Dealing. 10' 6".
Mile — McDaniels, Kentwood: Bellar, Plain Dealing: Smith, Kentwood; Pelt Rosepine, Penny, Coushatta. 5:54 (record).
Javeline — Tonn, Elton; Byrd, Plain Dealing; Robin, Elton; Harrison, Columbia; Hatcher, Kentwood. 149' 4¾".
Discus — Wilder, Southeastern High; Byrd, Plain Dealing: Hardcastle, Plain Dealing; Harrelson, Columbia; Yarbrough, Coushatta. 131' 4½".
Shot put — Byrd, Plain Dealing; Yarborough, Coushatta; Hardcastle, Plain Dealing; Wilder, Southeastern; Fowler, Coushatta.
180 Low Hurdles — Jim Robin, Elton; Jackie Smith, Kentwood; Fred cKellar, Plain Dealing; Billy Self, Holly Ridge; Malcolm Lawson, Kentwood. 21.
Broad jump — McKellar, Plain Dealing; Crow, Merryville; Thomas, Plain Dealing; Brown, Coushatta; Lawson, Kentwood. 20' 8¼".
100-yard dash — Don Kelly, Coushatta, Russ Delaune, St. Francisville; Kenneth Strickland, Columbia; Jules Hatcher, Kentwood; Keith Walker, Merryville. 10.5.
440 relay — Kentwood, Plain Dealing, Merryville and Holly Ridge (tie and Coushatta. 46.7.
Mile relay — Kentwood, Plain Dealing, Southeastern, Merryville, Haughton 3:37.6.

Class C

880 relay — Grand Lake, Roanoke, Hathaway, Saline, Pelican. 1:39.
Pole vault — Dupont, Grand Lake; Thibodeaux, Grand Lake; Green, Pelican; Moses, Longview. 11'1" (record).
120 HH — McMilan, Roanoke; Leland Moses, Longview; Jester, Hathaway Peyenye, Benton; Clifford Fannin, Grand Lake; 16.3.
Broad jump — Ken Dupont, Grand Lake; McMillen, Roanoke; Watts, Grand Lake; Lewis, Roanoke, and Harvey, Stonewall. 20'.
Discus—Fontenot, Grand Lake; Chase, Waterproof; Myers, Pelican; Ramsey, Longview Labouve, Hathaway. 109' 10¾".
Mile run — Lemley, Stonewall: Howington, Longville; Andrews; Benton, Fitzgerald, Longville, Saline. 4:52 (record).
440 relay — Saline, (tie) Roanoke and Grand Lake, Hathaway, Pelican. 48.2.
High jump — (tie) Hair, Pelican, and Lewis, Roanoke; (tie) Norwood, Pelican, and ejune, Hathaway; 11 tied for 5th. 5' 4".
Shot put — Harper, Saline; Smith, Longville; Eagleson, Grand Lake; Thrasher; Saline; Fontenot, Grand Lake. 41' 4½".
180 LH — Larry McMillen, Roanoke; Calvin Courville, Roanoke; Benny Longville; ?B!:,lHarll:-VTHESHTH ESE Welch, Grand Lake Leland Moser, Longville; Gene, Longville. 21.5.
100-yard dash — Larry McMillan, Roanoke; Benny Welch, Grand Lake; John Thrasher, Saline; Calvin Coville, Roanoke; Bobby Wallace, Water Proof. 10.7.
Javeline — Jim Barnes [illegible]; C. Lannin, Grand Lake; J. Thrasher, Saline; R. Fontenot, Grand Lake; Edgard Chase, Water Proof. 151' 4".
Mile relay — Stonewall, Longville, Hathaway, Benton, Pelican. 3:47.3.

AT LAKE CHARLES

Cupit Forges Lead In $5,000 Tourney

LAKE CHARLES, La. (AP)—Former champion Buster Cupit jumped into the lead at the halfway mark of the $5,000 Lake Charles Invitational Golf Tournament Friday.

Cupit, of the Hardscrabble Country Club at Fort Smith, Ark., carded a five-under-par 67 for a 138 total and a one stroke lead over Jerry Stolhand of nearby Maplewood.

Cupit won the tourney in 1955 and was runner-up last year to Charlie Harper of Augusta, Ga. Harper had a 71 Friday to go into a three-way tie at 143 for 12th place.

Second round leaders:

Buster Cupit, Fort Smith, Ark., 71-67—138
Jerry Stolhand, Maplewood, 69-70—139.
Gray Little, Lake Charles, 71-69—140
Dick Metz, Fort Worth, Tex., 74-66—140
Ivan Sicks, Lake Charles, 71-69—140
Deen Wood, Liberty, Tex., 68-72—140
Palmer Lawrence, Longview, Tex., 70-70—140
a-Bob Pratt, Houston, Tex., 69-71—140
Troy Badgett, Port Arthur, Tex. 72-69—141
a-B. J. Murphy, Shreveport, 72-69—141.
a-Riley Selby, Eunice, 73-69—142
Frank Clark, Woodmere, N. Y., 73-70—143
Charlie Harper, Columbus, Ga., 72-71—143
a-Charles H. Stolhand, Lake Charles, 70-73—143
Butch Willis, Lafayette, 71-73—144
Willard Wood, Brownsville, Tex. 71-73—144
Arlyn Scott, Odessa, Tex., 71-73—144
Ralph Sicks, Lake Charles, 71-73—144
a-Butch Baird, Beaumont, Tex. 71-73—144
Leonard Warren, Bastrop, 75-71—146
Arthur Hodde, Houston, Tex., 73-73—146
Arlie Taylor, Dallas, Tex., 72-74—146
Vernon Thwaite, Covington, 73-73—146
a-Edward Pell, Ft. Polk, 73-73—146

a—Denotes amateur.

West Monroe Boys Leagues Tryout Today

The Little Boys baseball circuits of West Monroe have tryouts scheduled today at Little Boys Baseball Park on North Seventh street.

The Northside League, for boys north of Stella street, will hold its session this morning at 9:30 a.m., and the Southside League, for boys south of Stella and including Calhoun, will be held at 1 p.m. Boys must attend two workouts at least to be eligible for the leagues' drafts.

To Compete In Jr. High Meet

Two Monroe junior high schools will send teams to the 3rd annual Lakeshore Invitational Junior High Track and Field Meet at Shreveport today.

North Monroe will send a full team to the affair while South Monroe Junior High will send three or four boys.

CHOICE UNDECIDED

Northeast Picks Grid Coach Next

Dr. George Walker, Northwestern State College dean who was named president of Northeast State College yesterday, said he had not investigated the head football coach's vacancy at the local college.

When contacted at Natchitoches, Dr. Walker said, "The appointment of a head football coach at Northeast will be a step that I will have to take up with the board in the near future."

Dr. Walker, a 45 - year - old native of Jackson parish, said he was not familiar with the "ins" and "outs" at Northeast. "I did not bid for the job," he exclaimed.

"There, at this time, I can't say who'll be the next football coach, for the simple reason that I haven't investigated it." he stated.

Dr. Walker was selected as president by the State Board of Education meeting in Baton Rouge after a motion to retain Lewis C. Slater failed by a 5-5 vote.

The Northeast head coach vacancy was created by the death of Devon Payne, popular Northeast Louisiana sports figure who died March 20.

"I have no ideas for the selection of a new coach," Dr. Walker explained. "I haven't looked into the situation and don't know what steps have been taken to select a coach."

But he said he would begin considering the appointment of a new coach, "as well as studying many other factors involved in my coming to Monroe."

Dr. Walker, a graduate of Northwestern, served on the college faculty here when the school was a junior college.

17 HITS

Tech Takes 12-2 Rout Over 'Pokes

RUSTON, La. (Special) — Louisiana Tech used a 17 - hit attack to blast McNeese State, 12-2, in a Gulf States Conference baseball tilt here Friday afternoon.

The Techmen won the game with a five -run outburst in the first inning. All the Bulldog players got in on the hitting which was led by second baseman Jim Orton with his double and three singles in five trips.

Next action for Tech will come at Ruston today when the Bulldogs meet Southwestern Louisiana in a doubleheader. McNeese will clash in two games with Northeast State in Monroe this afternoon. Tech now has a 3-3 conference mark and McNeese a 2-4.

McNeese	AB	R	H	O	A
Meachum, 2b	5	0	0	4	0
Ivey, ss	5	0	0	4	2
King, lf-p	4	1	2	0	2
Gibson, rf-cf	3	0	0	2	0
Kahn, 1b	3	1	0	6	0
Stevenson, 3b	4	0	2	1	0
Luker, c	2	0	1	4	1
Rogers, cf	2	0	1	1	0
Foster, rf	2	0	0	2	0
Decker, p	1	0	0	0	4
Calloura, lf	3	0	0	0	1
Totals	34	2	6	24	10

Tech	AB	R	H	O	A
Miller, rf	5	2	2	0	0
Thompson, lf	6	3	2	0	0
Orton, 2b	5	3	4	2	4
Scott, 3b	4	1	1	0	2
Garris, cf	4	0	2	2	0
Schuler, ss	4	1	1	2	3
Moreland, 1b	4	1	1	11	2
Carlisle, c	5	0	1	7	1
Jess Mercer, p	5	1	3	3	2
Totals	42	12	17	27	14

Score by innings:
McNeese .... 010 001 000— 2
Tech .... 521 000 31x—17

E—Ivey, Kink Luker, Scott. RBI—Stevenson, Rogers, Miller, Orton 3, Scott, Garris 2, Schuler 2, Moreland 2. 2B—King, Orton, Schuler. HR—Miller, Moreland.SB—Thompson, Orton, Garris. Left—McNeese 9, Tech 11. BB—Decker 1, King 4, Mercer 4. SO—Decker 1, King 3, Mercer 7. Innings pitched—By Decker, 3, with 8 runs, 12 hits. By King, 5, with 4 runs, 5 hits. Winner — Mercer. Loser—Decker. U—Berry and Long. T—2:15.

Class B Track Crown Taken By Mangham

PINEVILLE, La. (Special) — Mangham won the class B track and field championship at the Louisiana Central Rally here yesterday with 98 points to 70½ for runner up Basile.

Coach Armed Matthews' trackmen copped seven first places with James Hendrix winning four of them. Hendrix won the 100 in 10.6, the 220 in 23.2, the mile in 5:04 and the low hurdles in 21.8.

Billy Laird won the high hurdles with a time of 16.5 and tied for first in the high jump with a 5-6 leap. Willie Frost won the broad jump with a distance of 19-8¼.

Mercer was third in the high hurdles, James Hudson was third and Wayne Owens fifth in the pole vault. Billy Lowery was third in the high jump, Noble Ellington third in the 100, Paul Etier second in the 440 and Hendrix third. Mercer was fourth in the half mile and Dennis Evans fifth in the mile.

Laird was fifth in the low hurdles, Wilfred Burgess was second in the discus and J. C. Clingfrost fourth. Burgess placed fifth in the shot and Ellington was second in the broad jump. Frost was second in the hop, step and jump with Hudson fifth and Edgar Johns was fifth in the javelin.

Mangham placed third in the 440 relay, second in the 880 relay and second in the mile relay.

Highland Hosts Women's Twin City Golf Meet

Highland Country Club of West Monroe will host the Ladies Twin City Championship, opening next Wednesday and running through the final week of the month, it was announced yesterday.

Any woman golfer affiliated with a Twin City golf club—Highland, Bayou DeSiard Country Club, or Municipal Golf Club—is eligible to compete, provided she has lived in Ouachita parish for six months.

Qualifying play is scheduled for Wednesday. The first round matches will be played Thursday or Friday, second rounds Monday or Tuesday, and the finals on Wednesday, April 30.

Mrs. George Miller of Monroe is defending champion.

Prizes will be awarded for medalist, winner, runner-up, and consolation winner in each flight of eight, and field consolation. The entrance fee, to be posted by next Tuesday, is $3.

Teener Tryouts Scheduled Here This Afternoon

Teener Baseball League tryouts will be conducted here this evening for boys 13 through 15 years of age at Legion Memorial Stadium, beginning at 4 o'clock.

The Teener League, a national organization of the Veterans of Foreign Wars, is replacing the old Babe Ruth League in the local scenery, and all boys who played Babe Ruth Ball last year and are still eligible are invited to participate in today's tryouts.

Southside High Pins 7-5 Loss On Mer Rouge

MER ROUGE, La. (Special) — Southside High of Monroe defeated Mer Rouge, 7 to 5, here yesterday afternoon with a 13 - hit attack. Broussard and Norwood led the outhside assault, while Henderson led a 7 - hit show for Mer Rouge.

Jacquillon and Romero was the winning battery over Henderson and Rainbolt.

MORTGAGE LOANS
30 YEARS
TO PAY
(FHA)
TROY & NICHOLS
113 JACKSON FA 5-2625

LOANS
ALL KINDS
Need Any Money?
Borrow It From Us!
Let Us Reduce Your
Car Payments
BORROW WITH
CONFIDENCE
We Are Reliable
For Over 35 Years
Capital and Surplus Over
$3,000,000.00
REAL ESTATE
LOANS ALSO
NO RED TAPE—NO DELAYS
7 Private Offices
Ask for Mr. Harbuck, Mgr. Loan Dept., Mr. Prewitt, Loan Officer or Mr. Dennis, Gen. Mgr.
Motors Securities
500 Walnut St.
Plenty Free Parking

GOSSEN TRIPLES

SLI Beats Northeast On Two Runs In Ninth, 6-4

Steve Gossen's line triple to left scored the winning runs and some weird baserunning by Red Rushing cost Northeast a chance to pull it out of the fire as SLI downed the Indians, 6-4, here yesterday.

Getting a chance to swing after Phil Arena was intentionally walked, substitute outfielder Gossen lined a curve ball to left that bounced over James Mock's head to bring in runners from second and first with winning tallies in the top of the ninth.

Northeast threatened in the bottom of the frame when Don Ballard walked and Rushing singled and went to second on the throw to the plate to head off Ballard. With two out and Ike McMullen, the club's leading hitter at the plate, Rushing, thinking Ballard had scored, broke for third. Ballard, caught with no place to go but home, was tagged out by the catcher for the final out.

The loss left Northeast with a 2-4 Gulf States Conference record. A win would have given them a tie for second. The Indians play McNeese in a doubleheader starting at 1:30 here today with lefty Jay Gross and righthander Carroll George to go for George Luffey's club and Billy Tom Johnston and D. C. Reed to hurl for the Cowboys. Luffey is planning to shake up his batting order bit, putting second baseman George Bryan in the leadoff spot and batting Homer Rouse seventh.

Northeast drew first blood with the first earned run off starter Jerry Martin this spring. In the second, Gary Huckabay singled but was erased at second on Mock's fielder's choice. Third sacker Tommy Levy lost Bob Groves' grounder in the web of his glove and all hands were safe. Bryan grounded to second, but was safe when Don Albardo took the ball in the baseline and Groves ran over him with the bases loaded. Ballard laid down a perfect squeeze bunt to score Mock from third.

The Indian starter, Terry Reeves, had smooth sailing until the sixth when his control left him. The visitors reached him for four runs on four walks, only one intentional, and a couple of hits.

With two down in the bottom of the sixth, Northeast built a two-run ralley. McMullen reached first on an error and Gary Huckabay sent him home with a long blast down the right field foul line that went for a triple. Mock drilled another three - bagger, this one to deep right center, to score Huckabay. Bob Groves ended the frame by popping out to third.

The Indians tied it up in the eighth when McMullen doubled with one away, moved to third on Huckabay's fly to left and came home when Albardo threw wide to first on Mock's routine grounder. Groves then walked and Martin was yanked in favor of Willie Baronet who coaxed pinch hitter Lyle Dorsey into a grounder to the mound to end the inning.

Southwestern won it in the top of the ninth when Clyde Wolf doubled with one gone. Reeves fanned Steve Brackin and Arena was walked intentionally in order to pitch to Gossen, up for the first time. The grid quarterback drilled a curve ball to left to score both runners.

The Redskins gave it the old college try in the ninth when Ballard led off with a walk. Pinch hitter Faye Thurmond and Rouse flied out but Rushing kept it alive with his single and Ballard was held up at third and Rushing went to second on the throw to the plate. Then came Rushing's dash to third and the resulting final out.

SLI	AB	R	H	O	A
Albardo, 2b	5	0	0	3	1
Wolf, 1b	5	1	2	11	0
Brackin, cf-rf	4	1	1	4	0
Arena, lf	4	2	1	1	0
Kilchr.st, rf	3	1	0	0	0
Gossen, cf	1	0	1	1	0
Levy, 3b	3	1	1	1	6
Petitfils, c	4	0	1	5	1
Madere, ss	4	0	1	1	2
Martin, p	3	0	0	0	2
Baronet, p	0	0	0	0	1
Copple, p	0	0	0	0	0
Totals	36	6	8	27	13

Northeast	AB	R	H	O	A
Rouse, rf	5	0	0	2	0
Rushing, ss	5	0	1	3	0
McMullen, cf	4	2	1	5	0
Huckabay, 3b	4	1	2	2	2
Mock, lf	3	1	1	2	0
Groves, 1b	3	0	0	6	0
Bryan, 2b	3	0	1	1	0
a-Dorsey	1	0	0	0	0
Ward, 2b	0	0	0	0	0
Ballard, c	2	0	0	6	0
Reeves, p	3	0	1	0	1
b-Thurmon	1	0	0	0	0
Totals	34	4	7	27	3

a-Grounded out for Bryan in 8th.
b-Flied out for Reeves in 9th.

Score by innings:

SLI	000 004 002—6
Northeast	010 002 010—4

E— Levy, McMullen, Wolf, Huckabay, Albardo. RBI—Ballard, Levy, Petitfils Madere 2, Huckabay, Mock 2. Gossen 2 B—Arena, McMullen, Wolf. 3 B— Huckabay, Mock, Gossen. S—Ballard, Madere. SB—Brackin. Left—SLI 9 Northeast 7. BB—reeves 6, Martin 3. Barrenet - 1. SO—Reeves 6, Martin 4. Innings pitched—By Martin, 7 2-3, with 4 runs 6 hits. By Baronet, 1, with 0 runs 1 hit. By Copple 1-3, with 0 runs 0 hits. WP— Reeves, Baronet. Winner — Baronet. Loser — Reeves. U— Willensky and Canal. T—2:45.

6-5 OVER GIANTS

Crowd Of 78,672 Watch Bums Win

By JACK HAND

LOS ANGELES (AP) — A roaring crowd of 78,672 in a gay, picnic mood greeted the Los Angeles Dodgers in their new home Friday and broke the attendance record for any single regular season game ever played in the majors.

The Dodgers rewarded this sprawling mass of humanity with a 6-5 victory over the San Francisco Giants after rookie Jim Davenport forgot to touch third base during a ninth-inning Giant rally.

Although the turnout fell some 8,000 short of the all-time attendance record set in the 1948 World Series at Cleveland, it was the largest in National League history by almost 18,000.

Blue Dodger caps with a bold "LA" on the front dotted the uncovered concrete stands of this football stadium made over into a temporary ballpark. The partisan crowd clutched the Dodgers to their hearts, cheering every pop fly and every Giant strikeout.

There have been more people at a game—86,288 for that fifth game of the 1948 Boston - Cleveland World Series. The New York Yankees and Cleveland also packed in 84,587 at Cleveland for a Sunday doubleheader in 1954.

SAN FRANCISCO	ab	r	h	rbi	LOS ANGELES	ab	r	h	rbi
Davenp't 3b	5	1	3	0	Gilliam lf	3	1	0	0
Kirkland rf	5	1	3	0	Reese ss	4	0	1	0
Mays cf	4	0	2	0	Snider rf	5	1	2	1
Sp'cer ss-2b	4	0	0	1	Furillo rf	0	0	0	0
Cepeda 1b	5	0	0	0	Hodges 1b	4	0	0	0
Sauer lf	4	2	2	2	Neal 2b	3	1	2	1
Schmidt c	3	1	2	0	Gray 3b	3	2	2	1
O'Con'ell 2b	2	0	0	0	Cimoli cf	3	1	1	1
Bressoud 2b	0	0	0	0	Roseboro c	1	0	0	0
eLockman	0	0	0	0	aJackson	1	0	0	0
Worth'ton p	2	0	0	0	Pig'tano c	1	0	0	0
McCor'ick p	0	0	0	0	Erskine p	4	0	0	0
cSpeake	1	0	0	0	Labine p	0	0	0	0
Antonelli p	0	0	0	0					
fJabl'nski	1	0	0	0					
Grissom p	0	0	0	0					
bKing	0	0	0	0					
dGomez	0	0	0	0					
Rodgers ss	0	0	0	0					
Totals	36	5	12	3	Totals	32	6	8	4

a—Grounded out for Roseboro in 5th; b—Walked for O'Connell in 6th; c—Struck out for McCormick in 6th; d—Ran for King in 6th; e—Sacrificed for Bressoud in 8th; f—Struck out for Antonelli in 8th.

San Francisco	001 101 011—5
Los Angeles	002 030 10x—6

E—Mays, Gray, Schmidt, Reese. PO-A—San Francisco 24-7, Los Angeles 27-8. DP—Erskine and Neal; Gray, Neal and Hodges. LOB—San Francisco 9, Los Angeles 9.

2B—Kirkland, Davenport. 3B—Schmidt, Kirkland. HR—Sauer 2, Gray. SB—Neal. S—Lockman.

	IP	H	R	ER	BB	SO
Worthington (L, 0-1)	4 1-3	7	5	3	5	4
McCormick	2-3	0	0	0	0	0
Antonelli	2	1	1	1	2	0
Grissom	1	0	0	0	0	1
Erskine (W, 1-0)	8	10	4	4	4	6
Labine	1	2	1	1	0	0

WP—McCormick, Erskine. U—Venzon, Conlan, Secory, Dixon. T—3:06. A—78,672.

Chisox Maul Athletics For 11-7 Triumph

KANSAS CITY (AP)—Big Jim Wilson left Kansas City hitters with little more than a dull ache Friday and Chicago's supposedly powerless hitters unloaded four home runs as the White Sox defeated the Athletics 11-7 and spoiled the home club's opening for 23,001 fans.

CHICAGO	ab	r	h	rbi	KANSAS CITY	ab	r	h	rbi
Aparicio ss	5	3	3	2	Baxes 3b	5	2	2	0
Fox 2b	5	2	4	1	Tuttle rf	4	1	3	2
A.Smith lf	4	2	2	1	Lopez 3b	4	0	0	1
McDonald p	0	0	0	0	Powers 1b	4	1	1	1
Staley p	0	0	0	0	Cerv lf	4	0	1	1
Jackson 1b	5	1	2	3	Held cf	5	1	1	0
Phillips 3b	4	1	1	2	H.Smith c	4	1	1	2
Landis cf	4	1	2	2	Dem'stri ss	3	0	1	0
Fr'cona rf	4	0	0	0	Hunter ss	1	0	0	0
Battey c	4	1	0	0	Kellner p	0	0	0	0
Wilson p	2	0	0	0	Cox p	0	0	0	0
bDropo	1	0	0	0	Burnette p	0	0	0	0
Beard lf	0	0	0	0	aMartyn	1	1	1	0
					Daley p	0	0	0	0
					cHouse	1	0	0	0
					Trucks p	0	0	0	0
Totals	38	11	14	11	Totals	36	7	11	7

a—Singled for Burnett in 7th; b—Called out on strikes for Wilson in 8th; c—Grounded out for Daley in 8th.

Chicago	403 102 001—11
Kansas City	010 000 222— 7

E—Power, Landis. PO-A—Chicago 27-16, Kansas City 27-11. DP—Lopex, Baxes and Power; DeMaestri, Baxes and Power. LOB—Chicago 6, Kansas City 8.

2B—Fox 2, Landis, Tuttle, Aparicio, Baxes. HR—Landis, Power, Jackson, Aparicio, H.Smith, Phillips. S—Wilson. SF—Phillips, Tuttle, Lopez.

	IP	H	R	ER	BB	SO
Wilson (W, 1-0)	7	6	3	3	3	1
McDonald	1	4	4	4	0	0
Staley	1	1	0	0	0	0
Kellner (L, 0-1)	3	7	7	7	0	2
Cox	2 1-3	5	3	3	1	1
Burnette	2 2-3	0	0	0	2	1
Daley	1	1	0	0	0	1
Trucks	1	1	1	1	1	1

HBP—By Wilson (Cox). U—Rice, Rommel, Stevens, Napp. T—2:46. A—23,001.

Cubs Cop 3rd Contest From Cards, 11 To 6

CHICAGO (AP)—A wild six-run fourth propelled the Chicago Cubs to their third consecutive victory over the St. Louis Cardinals 11-6 before a home opener throng of 21,076 Friday.

ST. LOUIS	ab	r	h	rbi	CHICAGO	ab	r	h	rbi
Blas'ame 2b	4	2	2	1	T.Taylor 2b	3	1	1	0
Dark ss	4	1	0	0	Walls rf	5	1	1	1
Musial 1b	5	1	3	1	Banks ss	3	2	1	2
Ennis lf	5	0	1	3	Moryn lf	4	1	1	2
Boyer 3b	4	0	0	0	Thomson cf	3	0	0	0
Moon rf	3	1	0	0	Long 1b	5	1	2	2
Landrith c	3	0	0	0	Goryl 3b	3	2	2	1
cKasko	0	0	0	0	Neeman c	4	1	2	0
Katt c	0	0	0	0	Drott p	4	2	3	1
B.Smith cf	4	0	1	0	Rodriguez p	0	0	0	0
Jones p	0	0	0	0					
aSchofield	1	1	1	1					
V.McDan'l p	0	0	0	0					
Barnes p	0	0	0	0					
bCun'h'm	1	0	0	0					
Clark p	0	0	0	0					
dNoren	1	0	0	0					
Martin p	0	0	0	0					
Totals	35	6	8	6	Totals	34	11	13	9

a—Homered for Mabe in 5th; b—Grounded out for Barnes in 7th; c—Ran for Landrith in 8th; d—Flied out for Clark in 8th.

St. Louis	110 010 300— 6
Chicago	200 630 00x—11

E—Dark. PO-A—St. Louis 24-10, Chicago 27-10. DP—Dark, Blasingame and Musial; Dark and Musial. LOB—St. Louis 7, Chicago 7.

2B—Blasingame, Musial, Goryl, Ennis. 3B—Coryl. HR—Moryn, Schofield. S—T. Taylor. SF—Banks.

	IP	H	R	ER	BB	SO
Jones (L, 0-1)	3 1-3	5	5	4	3	3
Mabe	2-3	2	3	0	1	1
V. McDaniel	0	5	3	3	0	0
Barnes	2	0	0	0	1	1
Clark	1	1	0	0	0	0
Martin	1	0	0	0	0	1
Drott (W, 1-0)	7 1-3	7	6	6	5	4
Rodriguez	1 2-3	1	0	0	0	0

HBP—By Jones (Banks.) WP—Jones, Mabe 2. U—Crawford, Smith, Dascoli, Donatelli. T—2:53. A—21, 076.

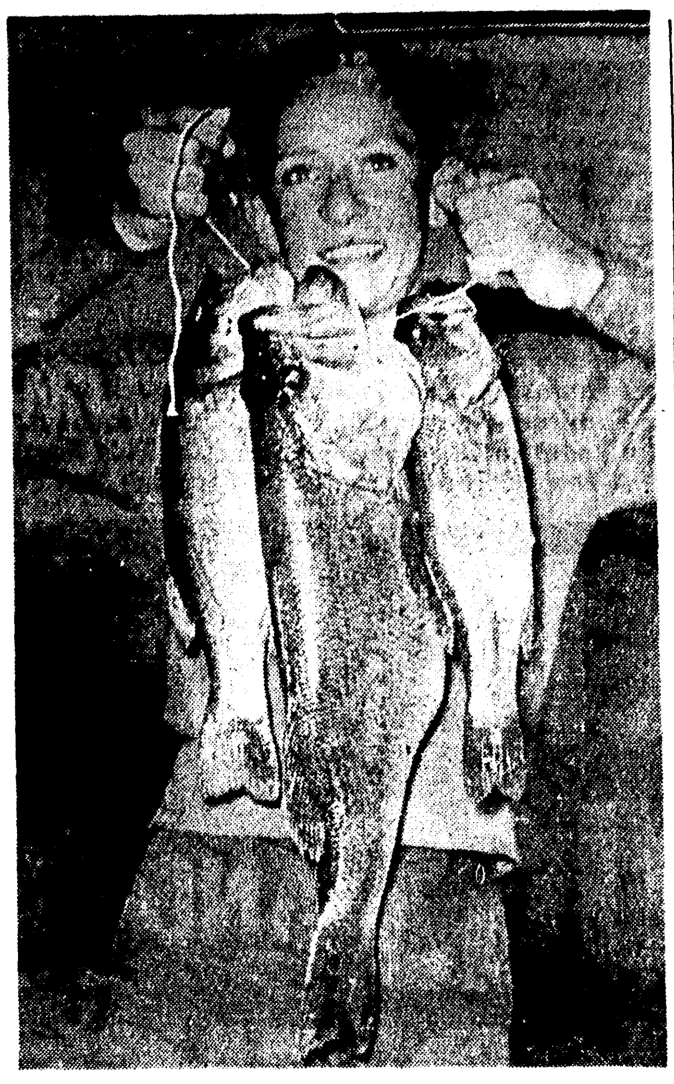

THE WHOPPER'S IN THE MIDDLE—Chester Miles, 14-year-old St. Joseph youth, has plenty reason to smile proudly. That bass in the middle weighed in at seven pounds 13 ounces—almost eight pounds—and few around here are going to catch them that big this year. The other two weighed two pounds, eight ounces, and three pounds, six ounces. Ches caught them in Lake Bruin with a Silver Spoon.

TIGERS TAMED

Tribe Beats Own Errors For Win

DETROIT (AP)—The Cleveland Indians overcame their own mistakes Friday for a wild 7-5 triumph that wrecked the Detroit Tigers' home opener before 46,698 sun-baked spectators.

While his teammates raked five Detroit pitchers for 16 hits, southpaw Herb Score lasted the entire nine innings despite many shaky moments. He walked 8 and struck out 8 in posting his first victory since he was struck in the eye by a line drive and sidelined early last May.

The Indians were guilty of four errors, three of them on the same play in the sixth inning when Tiger pitcher Tom Morgan circled the bases on a bunt.

The contest was tied four times before Minnie Minoso dissolved a 5-5 deadlock with a run-producing single in the eighth inning. Morgan, fourth Detroit pitcher, was charged with the defeat when Cleveland scored twice in that inning on singles by Minoso, Chico Carrasquel and Rocky Colavito.

CLEVELAND	ab	r	h	rbi	DETROIT	ab	r	h	rbi
Car'squel ss	6	2	3	0	F.Bolling 2b	2	1	1	1
Avila 3b	2	0	0	0	Martin ss	5	0	1	0
Minoso lf	5	2	3	2	Kuenn cf	4	0	0	0
Colavito 1b	5	1	3	1	Kaline rf	3	1	1	2
Brown c	2	1	1	0	Boone 1b	2	1	0	0
bNixon c	3	0	0	0	Zernial lf	4	0	1	1
Maris rf	5	1	4	3	Groth lf	0	0	0	0
Harrell 2b	5	0	0	0	Bertoia 3b	4	1	1	0
Hardy cf	0	0	0	0	Hegan c	3	0	0	0
Geiger cf	3	0	1	1	Hoeft p	1	0	0	0
Score p	4	0	1	0	Valentin'tl p	0	0	0	0
					aSkizas	0	0	0	0
					Shaw p	0	0	0	0
					Morgan p	1	1	0	0
					Sleater p	0	0	0	0
					cM.Bolling	1	0	0	0
Totals	40	7	16	7	Totals	30	5	5	4

a—Walked for Valentinetti in 4th; b—Struck out for Brown in 5th; c—Grounded out for Sleater in 9th.

Cleveland	021 011 020—7
Detroit	200 111 000—5

E—Brown, Carrasquel, Colavito, Geiger, Martin, Zernial. PO-A—Cleveland 27-9, Detroit 27-6. DP—Brown and Avila; Bertoia and F. Bolling. LOB—Cleveland 12, Detroit 6.

	IP	H	R	ER	BB	SO
Score (W, 1-1)	9	5	5	4	8	8
Hoeft	2 2-3	6	3	3	1	1
Valentinetti	1 1-3	1	0	0	2	0
Shaw	1 1-3	4	2	1	0	2
Morgan (L, 0-1)	2	4	2	2	0	0
Sleater	1 2-3	1	0	0	0	3

U—Chylak, Berry, McKinley, Flaherty. T—3:12. A—46,698.

GIBSON NEW BOSS

Norris Resigns As Head Of IBC

By MURRY ROSE

NEW YORK (AP)—James D. Norris, multi-millionaire boxing promoter, Friday resigned as president of the twin New York and Illinois International Boxing Clubs in a move that surprised boxing circles. He was succeeded as head of both companies by Truman K. Gibson, Jr., of Chicago, a long-time assistant.

Norris, 52, said he was yielding both posts because of health reasons and on the advice of his physicians. He was stricken with a severe heart attack last fall during re-negotiations with Sugar Ray Robinson for his first middleweight title fight with Carmen Basilio.

The tall, husky Norris, continues, however as president of the Madison Square Garden Corp.

Gibson, a 46-year-old Negro, has had increasing duties in the handling of IBC affairs both here and in Chicago.

The Illinois branch of the IBC promotes the Wednesday night network television fights. The New York company handles the weekly Friday night fights on radio and television.

Norris' resignations and the elections of Gibson to the two top posts took place here and in Chicago.

Norris was not present at the meetings where his resignations were tendered and where Gibson was named successor. He was believed on a cruise somewhere off Florida. He has a home in Coral Gables.

Norris' statement of resignation as issued in New York read:

"I hereby tender my resignation as president of the International Boxing Club of New York, Inc., and request that it be made effective immediately. My doctors advised me last fall following a severe heart attack to restrict my activities by resigning as head this company. I postponed tendering my resignation at that time wanting to renew the Gillette television contract for the Friday night telecasts, which now has been accomplished.

"Mr. Truman Gibson was elected executive vice president of the company last fall and has been very helpful in reliving me of many of my executive duties, and I am sure that he and the organization can effectively carry on."

The IBC followed with another statement on Gibson's election as president and that of Harry Markson, managing director of the New York IBC, as a director.

Moore To Meet German Fighter In Non-Title Go

LOUISVILLE, Ky. (AP) — Light-heavyweight champion Archie Moore Friday agreed to fight Germany's Willi Besmanoff in a 10-round non-title bout here Derby Eve.

Boxing promoter Bill King said the televised match replaces the scheduled middleweight bout between Gene Fullmer and Frank Szuzina.

Fullmer was forced to withdraw because of a kidney infection.

In order to get the veteran Moore, "I had to guarantee a purse of $10,000 or 30 per cent of the gross gate, whichever is greater," said King.

He said it's one of the highest guarantees made for a local fight in years but "I wanted the best fight I could get."

Redlegs Win On Pinson's Grand Slam

PITTSBURGH (AP)—Rookie Vada Pinson's grand slam home run—his first homer in the majors — earned the Cincinnati Redlegs a 4-1 victory over the Pittsburgh Pirates Friday in the season's opener at Forbes Field.

Bob Purkey, a right-hander who was with the Pirates a year ago, won the nod over his former teammates but needed help in the ninth after loading the bases. Hall Jeffcoat snuffed out the Pirates' rally, getting pinch hitter Gene Freese to hit into a double play.

The Redlegs got only four hits off four Pirate hurlers. The home run also was the first for the powerhouse Cincinnati team this year.

Pinson, who smashed 20 homers in the minors last year, unloaded in the third inning on starter Ronnie Kline after a walk, a double error and another walk. It was a tremendous blast into deep right center.

CINCINNATI	ab	r	h	rbi	PITTSBURGH	ab	r	h	rbi
Temple 2b	3	1	1	0	Virdon cf	2	1	1	0
Pinson rf	3	1	1	4	Groat ss	4	0	1	0
Robinson lf	4	0	0	0	Skinner lf	4	0	1	0
Crowe 1b	4	0	1	0	Klus'ski 1b	3	0	2	0
Hoak 3b	3	0	1	0	Thomas 3b	4	0	2	1
Bell cf	2	0	0	0	Clemente rf	4	0	0	0
Bailey c	4	0	0	0	M'zer'ski 2b	3	0	1	0
McMillan ss	2	1	0	0	Foiles c	3	0	0	0
Purkey p	4	1	0	0	dPowers	0	0	0	0
Jeffcoat p	0	0	0	0	Kline p	0	0	0	0
					aP. Smith	1	0	0	0
					Witt p	0	0	0	0
					bPend'ton	1	0	0	0
					Raydon p	0	0	0	0
					cBaker	1	0	0	0
					Gross p	0	0	0	0
					eFreese	1	0	0	0
Totals	29	4	4	4	Totals	31	1	8	1

Flied out for Kline in the 3rd; b—Grounded out for Witt in the 5th; c—Popped out for Raydon in the 7th; d—Walked for Foiles in the 9th; e—Bounced into double play for Gross in the 9th.

Cincinnati	004 000 000—4
Pittsburgh	000 001 000—1

E—Thomas, Virdon, PO - A — Cincinnati 27-16; Pittsburgh 27-12. DP—Bell and Crowe; Hoak, Temple and Crowe 2; Jeffcoat, Bailey and Crowe. LOB—Cincinnati 5, Pittsburgh 8.

2B—Skinner. HR—Pinson. S—Bell.

	IP	H	R	ER	BB	SO
Kline (L, 0-0)	3	3	4	3	2	1
Witt	2	0	0	0	1	2
Raydon	2	0	0	0	2	1
Gross	2	1	0	0	1	2
Purkey (W, 1-0)	8 1-3	8	1	1	5	1
Jeffcoat	2-3	0	0	0	0	0

U—Landes, Delmore, Barlick, Jackowski. T—2:24. A—34,032.

Sugar Bowl Sets Dates For 1958 Sports Carnival

NEW ORLEANS (AP)—The Mid-Winter Sports Assn., Friday announced the dates of its 1958 sports carnival leading to the Sugar Bowl football game Jan. 1.

The events include the tennis tournament, Dec. 27-29; boxing, Dec. 27; track meet, Dec. 28; yacht regatta, 27-28; and basketball tournament, Dec. 29-30.

Defending champion Memphis State, Maryland, Mississippi State and Loyola of New Orleans will play in the basketball tournament.

Entries have not yet been named for the other events.

HALFWAY MARK

3 Tied For First In Derby Meet

LOUISVILLE, Ky. (AP) — Paul Harney, Tony Lema, and Bill Collins held their games together while others were cracking Friday and reached the halfway mark of the Kentucky Derby Open Golf Tournament in a three-way tie for the lead.

Each had a 134—10 strokes better than par — after 36 holes of play over hilly Seneca Course.

The field was jammed immediately below the leaders, leaving the door open to a score or more seeking the second Derby Open title.

Lema, a young former marine from Napa, Calif., used one of golf's more elusive shots—a hole-in-one — to handsome advantage in his hurtle to the top. He aced the 138-yard, par three 13th hole and finished with his second straight 67.

The leaders:

Tony Lema	67-67—134
Paul Harney	68-66—134
Bill Collins	65-69—134
Tom Nieporte	68-67—135
Chick Harbert	66-69—135
Gary Player	68-68—136
George Bernardin	69-67—136
Don Fairfield	70-67—137
Bob Toski	70-68—138
Don Whitt	71-68—139
Ed Oliver	68-71—139
Marvin Fitts	70-69—139
Bert Weaver	65-74—139
Pat Schwab	69-71—140
Al Atkins	70-70—140
Jack Fleck	72-68—140
Peter Thomson	70-70—140
Frank Stranahan	68-72—140
John Cleary	72-68—140
Dow Finsterwald	67-73—140
Bob Keller	70-70—140
Tommy Bolt	67-73—140

Tiger Golfers Defeat Tulane

BATON ROUGE (AP)—Louisiana State's Bert Burdick shot the low 67 Friday to pace Tiger golfers to a 26-1 victory over Tulane. The only Greenie to score a point was Ed Weitz, who lost to Don Essig 2-1.

WRESTLING
Next Monday Night At
Kallio Arena
OPENING . . . Bill Barney VS. Vick "Cheyenne" Deavers. 30 minute time limit.
SEMI FINAL . . . Jack Curtis VS. Charley Laye with regular boxing gloves in a 6-round match.
MAIN EVENT . . . Phil Brummett VS. Jerry Cristy. 90 minute time limit, two falls to win.
For further information and advance wrestling tickets call FA 3-9672.

DOUBLE BREASTED COATS CONVERTED TO SINGLE
- Distinctive Styling
- Quality Workmanship
- Re-Designed Like New
- For Only $17.50 Plus Tax

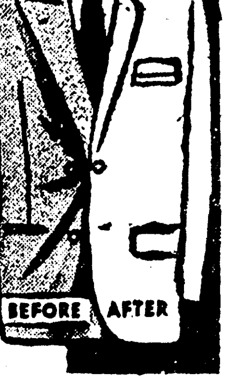

- Specify Two or Three buttons
- We pay Postage When Remittance is Enclosed

WHITE
THE TAILOR
1005 DESIARD ST.
Monroe, La. FA 2-9196

2 FOR 1 SALE
FISK
CUSTOM LINE FIRST QUALITY
TIRES

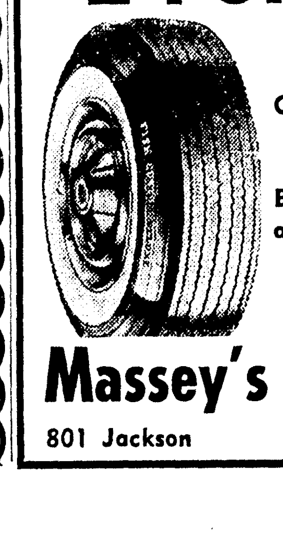

Buy 1 tire at the regular price and get the Second Tire Free.
NO MONEY DOWN
12 MONTHS TO PAY
Massey's Service Center
801 Jackson Dial FA 3-6615

SPECIAL SALE
TIRES
2 for 1...

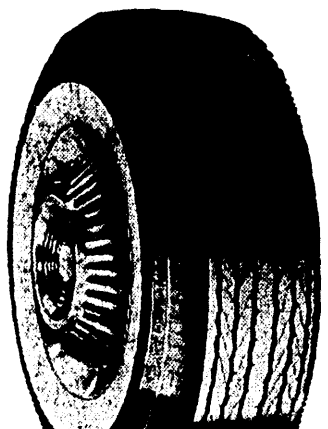

- Buy One Tire!
- GET ONE...

FREE!

Tires for all cars, including 1958 models. ALSO Truck Tires and all Tubes.

GILLETTE DELUXE — Guaranteed 12 Months

SIZE	1st TIRE	Federal Tax	2nd. TIRE	Federal Tax	PRICE FOR TWO
6.00x16	20.30	1.62	FREE	1.62	23.54*
6.70x15	23.20	1.67	FREE	1.67	26.54*

*AND YOUR OLD RECAPPABLE TIRES

SUPER DELUXE RAYON
6.70x15
2 for $27.45
Plus Tax and Exchange
Guaranteed 18 Months

SUPER DELUXE NYLON
6.70x15
2 for $28.80
Plus Tax and Exchange
Guaranteed 24 Months

SUPER DELUXE RAYON
Tubeless 7.50x14
FOR 1957 and 1958 CARS
2 for $34.10
Plus Tax and Exchange
Guaranteed 18 Months

TRUCK TIRES
FIRST LINE ONLY
6.00x16 6 Ply
2 for $36.00
Plus Tax and Exchange
All Sizes 2 for 1

• MOTOR OIL

PREMIUM Motor Oil 40c qt.

AC OIL FILTER Cartridge 1/2 Price With Oil Change

DISCOUNT ON OIL CHANGES

• BATTERIES

24 Months Guarantee
$8.95
Plus Exchange
For most 6-volt cars including 1940-54 Chevrolets, 1947-53 Ford and Mercury, 1934-55 Ply. and Dodge.

REDUCED DURING SALE PERIOD

24 Months Guarantee
$12.95
Plus Exchange
12 VOLT
For all newer Chevrolets, Plymouths, Dodges, Pontiacs and others.

Rose Oil Co.
RIDE with ROSE GAS OIL YOUR FRIEND
604 DeSiard, Monroe
2300 Louisville, Monroe
515 Cypress, West Monroe

GOSSEN TRIPLES

SLI Beats Northeast On Two Runs In Ninth, 6-4

Steve Gossen's line triple to left scored the winning runs and some weird baserunning by Red Rushing cost Northeast a chance to pull it out of the fire as SLI downed the Indians, 6-4, here yesterday.

Getting a chance to swing after Phil Arena was intentionally walked, substitute outfielder Gossen lined a curve ball to left that bounced over James Mock's head to bring in runners from second and first with winning tallies in the top of the ninth.

Northeast threatened in the bottom of the frame when Don Ballard walked and Rushing singled and went to second on the throw to the plate to head off Ballard. With two out and Ike McMullen, the club's leading hitter at the plate, Rushing, thinking Ballard had scored, broke for third. Ballard, caught with no place to go but home, was tagged out by the catcher for the final out.

The loss left Northeast with a 2-4 Gulf States Conference record. A win would have given them a tie for second. The Indians play McNeese in a doubleheader starting at 1:30 here today with lefty Jay Gross and righthander Carroll George to go for George Luffey's club and Billy Tom Johnston and D. C. Reed to hurl for the Cowboys. Luffey is planning to shake up his batting order bit, putting second baseman George Bryan in the leadoff spot and batting Homer Rouse seventh.

Northeast drew first blood with the first earned run off starter Jerry Martin this spring. In the second, Gary Huckabay singled but was erased at second on Mock's fielder's choice. Third sacker Tommy Levy lost Bob Groves' grounder in the web of his glove and all hands were safe. Bryan grounded to second, but was safe when Don Albardo took the ball in the baseline and Groves ran over him with the bases loaded. Ballard laid down a perfect squeeze bunt to score Mock from third.

The Indian starter, Terry Reeves, had smooth sailing until the sixth when his control left him. The visitors reached him for four runs on four walks, only one intentional, and a couple of hits.

With two down in the bottom of the sixth, Northeast built a two-run ralley. McMullen reached first on an error and Gary Huckabay sent him home with a long blast down the right field foul line that went for a triple. Mock drilled another three - bagger, this one to deep right center, to score Huckabay. Bob Groves ended the frame by popping out to third.

The Indians tied it up in the eighth when McMullen doubled with one away, moved to third on Huckabay's fly to left and came home when Albardo threw wide to first on Mock's routine grounder. Groves then walked and Martin was yanked in favor of Willie Baronet who coaxed pinch hitter Lyle Dorsey into a grounder to the mound to end the inning.

Southwestern won it in the top of the ninth when Clyde Wolf doubled with one gone. Reeves fanned Steve Brackin and Arena was walked intentionally in order to pitch to Gossen, up for the first time. The grid quarterback drilled a curve ball to left to score both runners.

The Redskins gave it the old college try in the ninth when Ballard led off with a walk. Pinch hitter Faye Thurmond and Rouse flied out but Rushing kept it alive with his single and Ballard was held up at third and Rushing went to second on the throw to the plate. Then came Rushing's dash to third and the resulting final out.

SLI	AB	R	H	O	A
Albardo, 2b	5	0	0	3	1
Wolf, 1b	5	1	2	11	0
Brackin, cf-rf	4	1	1	4	0
Arena, lf	4	2	1	1	0
Kilchrist, rf	3	1	0	0	0
Gossen, cf	1	0	1	1	0
Levy, 3b	3	1	1	1	6
Petitfils, c	4	0	1	5	1
Madere, ss	4	0	1	1	2
Martin, p	3	0	0	0	2
Baronet, p	0	0	0	0	1
Copple, p	0	0	0	0	0
Totals	36	6	8	27	13

Northeast	AB	R	H	O	A
Rouse, rf	5	0	0	2	0
Rushing, ss	5	0	1	3	0
McMullen, cf	4	2	1	5	0
Huckabay, 3b	4	1	2	2	2
Mock, lf	3	1	1	2	0
Groves, 1b	3	0	0	6	0
Bryan, 2b	3	0	1	1	0
a-Dorsey	1	0	0	0	0
Ward, 2b	0	0	0	0	0
Ballard, c	2	0	0	6	0
Reeves, p	3	0	1	0	1
b-Thurmon	1	0	0	0	0
Totals	34	4	7	27	3

a-Grounded out for Bryan in 8th.
b-Flied out for Reeves in 9th.

Score by innings:

SLI ... 000 004 002—6
Northeast ... 010 002 010—4

E— Levy, McMullen, Wolf, Huckabay, Albardo. RBI—Ballard, Levy, Petitfils Madere 2, Huckabay, Mock 2. Gossen 2 B—Arena, McMullen, Wolf. 3 B— Huckabay, Mock, Gossen. S—Ballard, Madere. SB—Brackin. Left—SLI 9 Northeast 7. BB—reeves 6, Martin 3. Barrenet - 1. SO—Reeves 6, Martin 4. Innings pitched—By Martin, 7 2-3, with 4 runs 6 hits. By Baronet, 1, with 0 runs 1 hit. By Copple 1-3, with 0 runs 0 hits. WP— Reeves, Baronet. Winner — Baronet. Loser — Reeves. U— Willensky and Canal. T—2:45.

THE WHOPPER'S IN THE MIDDLE—Chester Miles, 14-year-old St. Joseph youth, has plenty reason to smile proudly. That bass in the middle weighed in at seven pounds 13 ounces—almost eight pounds—and few around here are going to catch them that big this year. The other two weighed two pounds, eight ounces, and three pounds, six ounces. Ches caught them in Lake Bruin with a Silver Spoon.

HALFWAY MARK

3 Tied For First In Derby Meet

LOUISVILLE, Ky. (AP) — Paul Harney, Tony Lema, and Bill Collins held their games together while others were cracking Friday and reached the halfway mark of the Kentucky Derby Open Golf Tournament in a three-way tie for the lead.

Each had a 134—10 strokes better than par — after 36 holes of play over hilly Seneca Course.

The field was jammed immediately below the leaders, leaving the door open to a score or more seeking the second Derby Open title.

Lema, a young former marine from Napa, Calif., used one of golf's more elusive shots—a hole-in-one — to handsome advantage in his hurtle to the top. He aced the 138-yard, par three 13th hole and finished with his second straight 67.

The leaders:

Tony Lema	67-67—134
Paul Harney	68-66—134
Bill Collins	65-69—134
Tom Nieporte	68-67—135
Chick Harbert	66-69—135
Gary Player	68-68—136
George Bernardin	69-67—136
Don Fairfield	70-67—137
Bob Toski	70-68—138
Don Whitt	71-68—139
Ed Oliver	68-71—139
Marvin Fitts	70-69—139
Bert Weaver	65-74—139
Pat Schwab	69-71—140
Al Atkins	70-70—140
Jack Fleck	72-68—140
Peter Thomson	70-70—140
Frank Stranahan	68-72—140
John Cleary	72-68—140
Dow Finsterwald	67-73—140
Bob Keller	70-70—140
Tommy Bolt	67-73—140

Tiger Golfers Defeat Tulane

BATON ROUGE (AP)—Louisiana State's Bert Burdick shot the low 67 Friday to pace Tiger golfers to a 26-1 victory over Tulane. The only Greenie to score a point was Ed Weitz, who lost to Don Essig 2-1.

WRESTLING
Next Monday Night At
Kallio Arena

OPENING . . . Bill Barney VS. Vick "Cheyenne" Deavers. 30 minute time limit.

SEMI FINAL . . . Jack Curtis VS. Charley Laye with regular boxing gloves in a 6-round match.

MAIN EVENT . . . Phil Brummett VS. Jerry Cristy. 90 minute time limit, two falls to win.

For further information and advance wrestling tickets call FA 3-9672.

6-5 OVER GIANTS

Crowd Of 78,672 Watch Bums Win

By JACK HAND

LOS ANGELES (AP) — A roaring crowd of 78,672 in a gay, picnic mood greeted the Los Angeles Dodgers in their new home Friday and broke the attendance record for any single regular season game ever played in the majors.

The Dodgers rewarded this sprawling mass of humanity with a 6-5 victory over the San Francisco Giants after rookie Jim Davenport forgot to touch third base during a ninth-inning Giant rally.

Although the turnout fell some 8,000 short of the all-time attendance record set in the 1948 World Series at Cleveland, it was the largest in National League history by almost 18,000.

Blue Dodger caps with a bold "LA" on the front dotted the uncovered concrete stands of this football stadium made over into a temporary ballpark. The partisan crowd clutched the Dodgers to their hearts, cheering every pop fly and every Giant strikeout.

There have been more people at a game—86,288 for that fifth game of the 1948 Boston - Cleveland World Series. The New York Yankees and Cleveland also packed in 84,587 at Cleveland for a Sunday doubleheader in 1954.

SAN FRANCISCO	ab	r	h	rbi	LOS ANGELES	ab	r	h	rbi
Davenp't 3b	5	1	3	0	Gilliam lf	3	1	0	0
Kirkland rf	5	1	3	0	Reese ss	4	0	1	0
Mays cf	4	0	2	0	Snider rf	5	1	2	1
Sp'cer ss-2b	4	0	0	1	Furillo rf	0	0	0	0
Cepeda 1b	5	0	0	0	Hodges 1b	4	0	0	0
Sauer lf	4	2	2	2	Neal 2b	3	1	2	1
Schmidt c	3	1	2	0	Gray 3b	3	2	2	1
O'Con'ell 2b	2	0	0	0	Cimoli cf	3	1	1	1
Bressoud 2b	0	0	0	0	Roseboro c	1	0	0	0
eLockman	0	0	0	0	aJackson	1	0	0	0
Worth'ton p	2	0	0	0	Pig'tano c	1	0	0	0
McCor'ick p	0	0	0	0	Erskine p	4	0	0	0
cSpeake	1	0	0	0	Labine p	0	0	0	0
Antonelli p	0	0	0	0					
fJabl'nski	1	0	0	0					
Grissom p	0	0	0	0					
bKing	0	0	0	0					
dGomez	0	0	0	0					
Rodgers ss	0	0	0	0					
Totals	36	5	12	3	Totals	32	6	8	4

a—Grounded out for Roseboro in 5th; b—Walked for O'Connell in 6th; c—Struck out for McCormick in 6th; d—Ranf ro King in 6th; e—Sacrificed for Bressoud in 8th; f—Struck out for Antonelli in 8th.

San Francisco ... 001 101 011—5
Los Angeles ... 002 030 10x—6

E—Mays, Gray, Schmidt, Reese. PO-A—San Francisco 24-7, Los Angeles 27-8. DP—Erskine and Neal; Gray, Neal and Hodges. LOB—San Francisco 9, Los Angeles 9.

2B—Kirkland, Davenport. 3B—Schmidt, Kirkland. HR—Sauer 2, Gray. SB—Neal. S—Lockman.

	IP	H	R	ER	BB	SO
Worthington (L, 0-1	4 1-3	7	5	3	5	4
McCormick	2-3	0	0	0	0	0
Antonelli	2	1	1	1	2	0
Grissom	1	0	0	0	0	1
Erskine (W, 1-0)	8	10	4	4	4	6
Labine	1	2	1	1	0	0

WP—McCormick, Erskine. U—Venzon, Conlan, Secory, Dixon. T—3:06. A—78,672.

Chisox Maul Athletics For 11-7 Triumph

KANSAS CITY (AP)—Big Jim Wilson left Kansas City hitters with little more than a dull ache Friday and Chicago's supposedly powerless hitters unloaded four home runs as the White Sox defeated the Athletics 11-7 and spoiled the home club's opening for 23,001 fans.

CHICAGO	ab	r	h	rbi	KANSAS CITY	ab	r	h	rbi
Aparicio ss	5	3	3	2	Baxes 3b	5	2	2	0
Fox 2b	5	2	4	1	Tuttle rf	4	1	3	2
A.Smith lf	4	2	2	1	Lopez 3b	4	0	0	1
McDonald p	0	0	0	0	Powers 1b	4	1	1	1
Staley p	0	0	0	0	Cerv lf	4	0	1	1
Jackson 1b	5	1	2	3	Held cf	5	1	1	0
Phillips 3b	4	1	1	2	H.Smith c	4	1	1	2
Landis cf	4	1	2	2	Dem'stri ss	3	0	1	0
Fr'cona rf	4	0	0	0	Hunter ss	1	0	0	0
Battey c	4	1	0	0	Kellner p	0	0	0	0
Wilson p	2	0	0	0	Cox p	0	0	0	0
bDropo	1	0	0	0	Burnette p	0	0	0	0
Beard lf	0	0	0	0	aMartyn	1	1	1	0
					Daley p	0	0	0	0
					cHouse	1	0	0	0
					Trucks p	0	0	0	0
Totals	38	11	14	11	Totals	36	7	11	7

a—Singled for Burnett in 7th; b—Called out on strikes for Wilson in 8th; c—Grounded out for Daley in 8th.

Chicago ... 403 102 001—11
Kansas City ... 010 000 222— 7

E—Power, Landis. PO-A—Chicago 27-16, Kansas City 27-11. DP—Lopex, Baxes and Power; DeMaestri, Baxes and Power. LOB—Chicago 6, Kansas City 8.

2B—Fox 2, Landis, Tuttle, Aparicio, Baxes. HR—Landis, Power, Jackson, Aparicio, H.Smith, Phillips. S—Wilson. SF—Phillips, Tuttle, Lopez.

	IP	H	R	ER	BB	SO
Wilson (W, 1-0)	7	6	3	3	3	1
McDonald	1	4	4	4	0	0
Staley	1	1	0	0	0	0
Kellner (L, 0-1)	3	7	7	7	0	2
Cox	2 1-3	5	3	3	1	1
Burnette	2 2-3	0	0	0	2	1
Daley	1	1	0	0	0	1
Trucks	1	1	1	1	1	1

HBP—By Wilson (Cox). U—Rice, Rommel, Stevens, Napp. T—2:46. A—23,001.

Cubs Cop 3rd Contest From Cards, 11 To 6

CHICAGO (AP)—A wild six-run fourth propelled the Chicago Cubs to their third consecutive victory over the St. Louis Cardinals 11-6 before a home opener throng of 21,076 Friday.

ST. LOUIS	ab	r	h	rbi	CHICAGO	ab	r	h	rbi
Blas'ame 2b	4	2	2	1	T.Taylor 2b	3	1	1	0
Dark ss	4	1	0	0	Walls rf	5	1	1	1
Musial 1b	5	1	3	1	Banks ss	3	2	1	2
Ennis lf	5	0	1	3	Moryn lf	4	1	1	2
Boyer 3b	4	0	0	0	Thomson cf	3	0	0	0
Moon rf	3	1	0	0	Long 1b	5	1	2	2
Landrith c	3	0	0	0	Goryl 3b	3	2	2	1
cKasko	0	0	0	0	Neeman c	4	1	2	0
Katt c	0	0	0	0	Drott p	4	2	3	1
B.Smith cf	4	0	1	0	Rodriguez p	0	0	0	0
Jones p	0	0	0	0					
aSchofield	1	1	1	1					
V.McDan'l p	0	0	0	0					
Barnes p	0	0	0	0					
bCun'h'm	1	0	0	0					
Clark p	0	0	0	0					
dNoren	1	0	0	0					
Martin p	0	0	0	0					
Totals	35	6	8	6	Totals	34	11	13	9

a—Homered for Mabe in 5th; b—Grounded out for Barnes in 7th; c—Ran for Landrith in 8th; d—Flied out for Clark in 8th.

St. Louis ... 110 010 300— 6
Chicago ... 200 630 00x—11

E—Dark. PO-A—St. Louis 24-10, Chicago 27-10. DP—Dark, Blasingame and Musial; Dark and Musial. LOB—St. Louis 7, Chicago 7.

2B—Blasingame, Musial, Goryl, Ennis. 3B—Coryl. HR—Moryn, Schofield. S—T. Taylor. SF—Banks.

	IP	H	R	ER	BB	SO
Jones (L, 0-1)	3 1-3	5	5	4	3	3
Mabe	2-3	2	3	0	1	1
V. McDaniel	0	5	3	3	0	0
Barnes	2	0	0	0	1	1
Clark	1	1	0	0	0	0
Martin	1	0	0	0	0	1
Drott (W, 1-0)	7 1-3	7	6	6	5	4
Rodriguez	1 2-3	1	0	0	0	0

HBP—By Jones (Banks.) WP—Jones, Mabe 2. U—Crawford, Smith, Dascoli, Donatelli. T—2:53. A—21, 076.

TIGERS TAMED

Tribe Beats Own Errors For Win

DETROIT (AP)—The Cleveland Indians overcame their own mistakes Friday for a wild 7-5 triumph that wrecked the Detroit Tigers' home opener before 46,698 sun-baked spectators.

While his teammates raked five Detroit pitchers for 16 hits, southpaw Herb Score lasted the entire nine innings despite many shaky moments. He walked 8 and struck out 8 in posting his first victory since he was struck in the eye by a line drive and sidelined early last May.

The Indians were guilty of four errors, three of them on the same play in the sixth inning when Tiger pitcher Tom Morgan circled the bases on a bunt.

The contest was tied four times before Minnie Minoso dissolved a 5-5 deadlock with a run-producing single in the eighth inning. Morgan, fourth Detroit pitcher, was charged with the defeat when Cleveland scored twice in that inning on singles by Minoso, Chico Carrasquel and Rocky Colavito.

CLEVELAND	ab	r	h	rbi	DETROIT	ab	r	h	rbi
Car'squel ss	6	2	3	0	F.Bolling 2b	2	1	1	1
Avila 3b	2	0	0	0	Martin ss	5	0	1	0
Minoso lf	5	2	3	2	Kuenn cf	4	0	0	0
Colavito 1b	5	1	3	1	Kaline rf	3	1	1	2
Brown c	2	1	1	0	Boone 1b	2	1	0	0
bNixon c	3	0	0	0	Zernial lf	4	0	1	1
Maris rf	5	1	4	3	Groth lf	0	0	0	0
Harrell 2b	5	0	0	0	Bertoia 3b	4	1	1	0
Hardy cf	0	0	0	0	Hegan c	3	0	0	0
Geiger cf	3	0	1	1	Hoeft p	1	0	0	0
Score p	4	0	1	0	Valentin'ti p	0	0	0	0
					aSkizas	0	0	0	0
					Shaw p	0	0	0	0
					Morgan p	1	1	0	0
					Sleater p	0	0	0	0
					cM.Bolling	1	0	0	0
Totals	40	7	16	7	Totals	30	5	5	4

a—Walked for Valentinetti in 4th; b—Struck out for Brown in 5th; c—Grounded out for Sleater in 9th.

Cleveland ... 021 011 020—7
Detroit ... 00 111 000—5

E—Brown, Carrasquel, Colavito, Geiger, Martin, Zernial. PO-A—Cleveland 27-9, Detroit 27-6. DP—Brown and Avila; Bertoia and F. Bolling. LOB—Cleveland 12, Detroit 6.

	IP	H	R	ER	BB	SO
Score (W, 1-1)	9	5	5	4	8	8
Hoeft	2 2-3	6	3	3	1	1
Valentinetti	1 1-3	1	0	0	2	0
Shaw	1 1-3	4	2	1	0	2
Morgan (L, 0-1)	2	4	2	2	0	0
Sleater	1 2-3	1	0	0	0	3

U—Chylak, Berry, McKinley, Flaherty. T—3:12. A—46,698.

GIBSON NEW BOSS

Norris Resigns As Head Of IBC

By MURRY ROSE

NEW YORK (AP)—James D. Norris, multi-millionaire boxing promoter, Friday resigned as president of the twin New York and Illinois International Boxing Clubs in a move that surprised boxing circles. He was succeeded as head of both companies by Truman K. Gibson, Jr., of Chicago, a long-time assistant.

Norris, 52, said he was yielding both posts because of health reasons and on the advice of his physicians. He was stricken with a severe heart attack last fall during re-negotiations with Sugar Ray Robinson for his first middleweight title fight with Carmen Basilio.

The tall, husky Norris, continues, however as president of the Madison Square Garden Corp.

Gibson, a 46-year-old Negro, has had increasing duties in the handling of IBC affairs both here and in Chicago.

The Illinois branch of the IBC promotes the Wednesday night network television fights. The New York company handles the weekly Friday night fights on radio and television.

Norris' resignations and the elections of Gibson to the two top posts took place here and in Chicago.

Norris was not present at the meetings where his resignations were tendered and where Gibson was named successor. He was believed on a cruise somewhere off Florida. He has a home in Coral Gables.

Norris' statement of resignation as issued in New York read:

"I hereby tender my resignation as president of the International Boxing Club of New York, Inc., and request that it be made effective immediately. My doctors advised me last fall following a severe heart attack to restrict my activities by resigning as head this company. I postponed tendering my resignation at that time wanting to renew the Gillette television contract for the Friday night telecasts, which now has been accomplished.

"Mr. Truman Gibson was elected executive vice president of the company last fall and has been very helpful in reliving me of many of my executive duties, and I am sure that he and the organization can effectively carry on."

The IBC followed with another statement on Gibson's election as president and that of Harry Markson, managing director of the New York IBC, as a director.

Moore To Meet German Fighter In Non-Title Go

LOUISVILLE, Ky. (AP) — Lightheavyweight champion Archie Moore Friday agreed to fight Germany's Willi Besmanoff in a 10-round non-title bout here Derby Eve.

Boxing promoter Bill King said the televised match replaces the scheduled middleweight bout between Gene Fullmer and Frank Szuzina.

Fullmer was forced to withdraw because of a kidney infection.

In order to get the veteran Moore, "I had to guarantee a purse of $10,000 or 30 per cent of the gross gate, whichever is greater," said King.

He said it's one of the highest guarantees made for a local fight in years but "I wanted the best fight I could get."

Sugar Bowl Sets Dates For 1958 Sports Carnival

NEW ORLEANS (AP)—The Mid-Winter Sports Assn., Friday announced the dates of its 1958 sports carnival leading to the Sugar Bowl football game Jan. 1.

The events include the tennis tournament, Dec. 27-29; boxing, Dec. 27; track meet, Dec. 28; yacht regatta, 27-28; and basketball tournament, Dec. 29-30.

Defending champion Memphis State, Maryland, Mississippi State and Loyola of New Orleans will play in the basketball tournament.

Entries have not yet been named for the other events.

Redlegs Win On Pinson's Grand Slam

PITTSBURGH (AP)—Rookie Vada Pinson's grand slam home run—his first homer in the majors — earned the Cincinnati Redlegs a 4-1 victory over the Pittsburgh Pirates Friday in the season's opener at Forbes Field.

Bob Purkey, a right-hander who was with the Pirates a year ago, won the nod over his former teammates but needed help in the ninth after loading the bases. Hall Jeffcoat snuffed out the Pirates' rally, getting pinch hitter Gene Freese to hit into a double play.

The Redlegs got only four hits off four Pirate hurlers. The home run also was the first for the powerhouse Cincinnati team this year.

Pinson, who smashed 20 homers in the minors last year, unloaded in the third inning on starter Ronnie Kline after a walk, a double error and another walk. It was a tremendous blast into deep right center.

CINCINNATI	ab	r	h	rbi	PITTSBURGH	ab	r	h	rbi
Temple 2b	3	1	1	0	Virdon cf	2	1	1	0
Pinson rf	3	1	1	4	Groat ss	4	0	1	0
Robinson lf	4	0	0	0	Skinner lf	4	0	1	0
Crowe 1b	4	0	1	0	Klus'ski 1b	3	0	2	0
Hoak 3b	3	0	1	0	Thomas 3b	4	0	2	1
Bell cf	2	0	0	0	Clemente rf	4	0	0	0
Bailey c	4	0	0	0	M'zer'ski 2b	3	0	1	0
McMillan ss	2	1	0	0	Foiles c	3	0	0	0
Purkey p	4	1	0	0	dPowers	0	0	0	0
Jeffcoat p	0	0	0	0	Kline p	0	0	0	0
					aP. Smith	1	0	0	0
					Witt p	0	0	0	0
					bPend'ton	1	0	0	0
					Raydon p	0	0	0	0
					cBaker	1	0	0	0
					Gross p	0	0	0	0
					eFreese	1	0	0	0
Totals	29	4	4	4	Totals	31	1	8	1

Flied out for Kline in the 3rd; b—Grounded out for Witt in the 5th; c—Popped out for Raydon in the 7th; d—Walked for Foiles in the 9th; e—Bounced into double play for Gross in the 9th.

Cincinnati ... 004 000 000—4
Pittsburgh ... 000 001 000—1

E—Thomas, Virdon, PO - A — Cincinnati 27-16; Pittsburgh 27-12. DP—Bell and Crowe; Hoak, Temple and Crowe 2; Jeffcoat, Bailey and Crowe. LOB—Cincinnati 5, Pittsburgh 8.

2B—Skinner. HR—Pinson. S—Bell.

	IP	H	R	ER	BB	SO
Kline (L, 0-0)	3	3	4	3	2	1
Witt	2	0	0	0	1	2
Raydon	2	0	0	0	2	1
Gross	2	1	0	0	1	2
Purkey (W, 1-0)	8 1-3	8	1	1	5	1
Jeffcoat	2-3	0	0	0	0	0

U—Landes, Delmore, Barlick, Jackowski. T—2:24. A—34,032.

DOUBLE BREASTED COATS CONVERTED TO SINGLE

- Distinctive Styling
- Quality Workmanship
- Re-Designed Like New
- For Only $17.50 Plus Tax

BEFORE AFTER

- Specify Two or Three buttons
- We pay Postage When Remittance is Enclosed

WHITE THE TAILOR
1005 DESIARD ST.
Monroe, La. FA 2-9196

2 FOR 1 SALE
FISK
CUSTOM LINE FIRST QUALITY
TIRES
Buy 1 tire at the regular price and get the Second Tire Free.
NO MONEY DOWN
12 MONTHS TO PAY
Massey's Service Center
801 Jackson Dial FA 3-6615

SPECIAL SALE
TIRES
2 for 1...
- Buy One Tire!
- GET ONE...
FREE!

Tires for all cars, including 1958 models. ALSO Truck Tires and all Tubes.

GILLETTE DELUXE — Guaranteed 12 Months

SIZE	1st TIRE	Federal Tax	2nd TIRE	Federal Tax	PRICE FOR TWO
6.00x16	20.30	1.62	FREE	1.62	23.54*
6.70x15	23.20	1.67	FREE	1.67	26.54*

*AND YOUR OLD RECAPPABLE TIRES

SUPER DELUXE RAYON 6.70x15
2 for $27.45
Plus Tax and Exchange
Guaranteed 18 Months

SUPER DELUXE NYLON 6.70x15
2 for $28.80
Plus Tax and Exchange
Guaranteed 24 Months

SUPER DELUXE RAYON Tubeless 7.50x14
FOR 1957 and 1958 CARS
2 for $34.10
Plus Tax and Exchange
Guaranteed 18 Months

TRUCK TIRES
FIRST LINE ONLY
6.00x16 6 Ply
2 for $36.00
Plus Tax and Exchange
All Sizes 2 for 1

MOTOR OIL
PREMIUM Motor Oil 40c qt.
AC OIL FILTER Cartridge 1/2 Price With Oil Change
DISCOUNT ON OIL CHANGES

BATTERIES
24 Months Guarantee
$8.95
Plus Exchange
For most 6-volt cars including 1940-54 Chevrolets, 1947-53 Ford and Mercury, 1936-55 Ply. and Dodge.

Superior

REDUCED DURING SALE PERIOD

24 Months Guarantee
$12.95
Plus Exchange
12 VOLT
For all newer Chevrolets, Plymouths, Dodges, Pontiacs and others.

Rose Oil Co.
RIDE with ROSE GAS OIL YOUR FRIEND
604 DeSiard, Monroe
2300 Louisville, Monroe
515 Cypress, West Monroe

DIXIE
BEDDING & FURNITURE CO
CORNER WASHINGTON · NINTH STS.

THIS SENSATIONAL SALE Just Had To HAPPEN!

Yes! This Fantastic SALE Is Absolutely Necessary! We Are In Desperate Need Of SPACE!!! We Have Several Carloads Of Furniture Arriving Daily . . . Our Warehouse Space Is Very Limited! So . . . It Is Absolutely Necessary That We Make Room In Our Store For Some Of This Furniture! This Is Your OPPORTUNITY To BUY Now And Save! Listed Are Just A Few Of The Hundreds Of Bargains You Will Find!

HUGE STOCK OF NEW FURNITURE BEDDING, RUGS AND APPLIANCES TO BE SACRIFICED! FANTASTIC VALUES!

Note: Please Give Special Attention To The Prices At Which We Are Offering On This Fine Quality Furniture! Never Before In Our History Have We Made Such Ridiculous Reductions! Be Here Early!

Italian Provincial
BEDROOM
Fruitwood With White Finish!
Exquisite!
To Go At ONLY- 149.00

Solid Mahogany Blonde
BEDROOM
• Double Dresser • Panel Bed
119.00

9 Piece SOLID OAK
DINING ROOM (AS IS) ONLY 99.00

ODD DINING TABLES (Without Leaves)
29.50

9 Piece Blonde OAK DINING ROOM (As Is)
99.00
A Steal!

SOLID MAPLE
• Mirror • Bed
• Single Dresser
98.00

The Newest In MODERN
BEDROOM Groups
39.95
Only 2
Come In Early!
Do Not Miss This SALE!
This Is New, And Well Constructed Furniture—But We Must Get Rid Of It Because It Is Necessary That We Make Room!
A Real Give-Away!

3-Pc. ODD BEDROOM GROUPS
59.50
Priced For A Quick Clearance!

2 Pc. Plastic Sectional SOFA
59.00

Slightly Used
Washing MACHINE
49.50

Curved 3-Piece
Sectional SOFA
(Only 2)
169.50
Terrific Buy!

Electric
RANGE
49.50

ODD
• BUFFETS
• CHESTS
• CHINAS
50% OFF

ODD BEDS 9.95
ODD NITE Stands 5.95
ODD BLOND Coffee TABLES 6.95
5 Piece DINETTE 39.95

These Are Unbelievable BARGAINS! But... TRUE!
SOFAS
2 LAWSON
2 CHIPPENDALE
49.50

ODD SOLID MAPLE HUTCH CABINETS 69.50
POSTER BEDROOM Suite 69.00
CHARCOAL BEDROOM GROUP 79.00
SOLID CHERRY CHEST & BED 98.00

DIXIE BEDDING & FURNITURE CO.
CORNER WASHINGTON • NINTH STS.

THIS SENSATIONAL SALE Just Had To HAPPEN!

Yes! This Fantastic SALE Is Absolutely Necessary! We Are In Desperate Need Of SPACE!!! We Have Several Carloads Of Furniture Arriving Daily . . . Our Warehouse Space Is Very Limited! So . . . It Is Absolutely Necessary That We Make Room In Our Store For Some Of This Furniture! This Is Your OPPORTUNITY To BUY Now And Save! Listed Are Just A Few Of The Hundreds Of Bargains You Will Find!

HUGE STOCK OF NEW FURNITURE BEDDING, RUGS AND APPLIANCES TO BE SACRIFICED! FANTASTIC VALUES!

Note: Please Give Special Attention To The Prices At Which We Are Offering On This Fine Quality Furniture! Never Before In Our History Have We Made Such Ridiculous Reductions! Be Here Early!

Italian Provincial **BEDROOM**
Fruitwood With White Finish!
Exquisite!
To Go At ONLY- **149.00**

Solid Mahogany Blonde **BEDROOM**
• Double Dresser • Panel Bed
119.00

9 Piece SOLID OAK **DINING ROOM** (AS IS) ONLY **99.00**

SOLID MAPLE
• Mirror • Bed
• Single Dresser
98.00

ODD **DINING TABLES** (Without Leaves) **29.50**

9 Piece Blonde OAK DINING ROOM (As Is) **99.00** A Steal!

The Newest In MODERN
BEDROOM Groups
39.95
Only 2 Come In Early! Do Not Miss This SALE!
This Is New, And Well Constructed Furniture—But We Must Get Rid Of It Because It Is Necessary That We Make Room!
A Real Give-Away

3-Pc. ODD **BEDROOM GROUPS** **59.50**
Priced For A Quick Clearance!

Slightly Used **Washing MACHINE** **49.50**

2 Pc. Plastic **Sectional SOFA** **59.00**

Curved 3-Piece **Sectional SOFA** (Only 2) **169.50**
Terrific Buy!

Electric **RANGE** **49.50**

ODD
• BUFFETS
• CHESTS
• CHINAS
50% OFF

ODD **BEDS** 9.95
ODD **NITE Stands** 5.95
ODD BLOND **Coffee TABLES** 6.95
5 Piece **DINETTE** 39.95

These Are Unbelievable BARGAINS! But . . . TRUE!
SOFAS
2 LAWSON
2 CHIPPENDALE
49.50

ODD SOLID MAPLE **HUTCH CABINETS** 69.50
POSTER **BEDROOM Suite** 69.00
CHARCOAL **BEDROOM GROUP** 79.00
SOLID CHERRY **CHEST & BED** 98.00

WOMAN'S WORLD

Bud And Sis Look Alikes Always Smart

All over the country thrifty mothers are turning to their sewing machines about now to stitch up new spring outfits for their small fry.

They also know that boys and girls have firm ideas about fashion these days and that they're fussy about fabrics, colors and styling. This spring off - beat colors are the choice so you'll be seeing the well - dressed younger set stepping out in outfits of moss green, sandy brown, coral and turquoise this spring, instead of the traditional navy blue and pastels.

Local sewing center experts suggest using matching fabric in different colors for a brother-sister outfit. There's a sturdy linen-weave American viscose rayon available that is perfect for children's clothes, since it is guaranteed for washability and color fastness.

You need only two yards of fabric to make a blazer for an 8-year-old boy. A jumper and blazer for an 8-year-old girl takes about four yards, plus a little over three yards of contrasting fabric to make jacket lining, jumper lining and long - sleeved blouse.

The boy's blazer, piped in white, is made with a standard pattern which has inch - rulers printed on it, to make alterations easy.

A little girl's version of the Chanel suit also is available in a standard pattern, designed by Helen Lee for the pattern company. The jumper has snugly fitted top and full pleated skirt, worn with a tailored jacket, both in moss green rayon linen. Off-white piping on the jacket matches the ivory - toned blouse and lining. Another smart color combination this season is tangerine or coral for the jumper, with beige blouse and lining.

You'll save time and trouble if you pin - fit the pattern before cutting the fabric and test-stitch a piece of fabric before beginning to sew. Press all seams as they are stitched, and the garments will have a professional look. Growth allowance may be achieved through extra - deep hems on the sleeves and skirt, allowing room to move over buttons and making the jumper with a tuck in the straps at the shoulder line which may be let out next year.

TAILORED TWOSOME—The girl's outfit and the boy's blazer are made of rayon linen in different colors. Note the smart detail around collars and pockets.

Navy Mothers Hold Regular April Meeting

The regular semi - monthly April meeting of the Navy Mothers Club was held with the commander, Mrs. Edna Johnson, opening the order of business.

Reports were heard from the various officers. Thanks was extended to members for the cookies sent to the Veterans Hospital in Alexandria. Mrs. Rose Wilson gave a complete report on Tag Day for Navy Mothers Clubs, Saturday, April 19.

An invitation was given from the Mothers Club in Winnfield to attend a banquet for all the clubs in this area.

Rules and regulations for the national by - laws were discussed to be voted on at national convention.

Nine members were present for the meeting.

LOST DIAMOND

ROCHESTER, Vt. (UP) — Mrs. Thomas Simpson lost a diamond from her engagement ring five years ago and found it in a sink drain trap. Recently she lost it again. Her husband, a plumber, found it in the water pump of her washing machine.

YOUR BABY AND MINE

Disappointment At Sex Of New Baby Is Common

By MYRTLE MEYER ELDRED

Let's face it—as long as there are two sexes in the world it may as well be taken for granted that parents will want some of each. When it happens, as it often does, that there are all boys or all girls—people being human, seem to take it for granted that parents will feel a sense of disappointment.

They may for one second after the child is born, but then the child's own personality and preciousness come into the picture and any sense of disappointment is forgotten.

Mrs. W.A.G feels it is a great mistake to show parents that you think they may be disappointed. "Maybe you have discussed this in your column, but if you haven't it may be interesting to readers. This has to do with the comments made to parents when their children are of the same sex.

"As a registered nurse I have heard husbands, relatives, even the doctors and nurses say to the mother who has just had her second or third boy, 'Isn't it too bad it wasn't a little girl?'

Probably Happy

"As the mother returns to her room after a tiresome birth, perhaps, she cries because she is hurt by these remarks and then people say she was crying because she hadn't given birth to a girl.

"She is probably happy because the ordeal is over, she can again see her feet and the baby is normal. If you wonder why this is important to me, it is because I have had three boys and I was as thrilled at the third as at the first. But people said, 'Too bad' to me and also to the child they say now, 'You should have been a girl.'"

This is inconsiderate, surely, and inexcusable to make a child feel that his parents wanted him to be anything except what he is. But it's pretty natural, too, and nothing to get too upset about. Imagine someone else in your situation and you might say the same.

Mrs. J.E.M. has a child who was very slow to walk and it was discovered, eventually, that she was very short-sighted. When glasses corrected her vision she began to walk. She feels that when children do not walk for 16 or 17 months that an examination of the eyes might disclose the cause.

Certainly all children who walk so late should be given a thorough physical examination and this might well include the eyes. Thank you for bringing this to our attention.

If you would like our leaflet "How the Child Develops" send a stamped, self-addressed envelope with your request for leaflet No. 40. Address Myrtle Meyer Eldred in care of this newspaper.

April Meeting Of Cerebral Palsy PTA

The Cerebral Palsy Parent-Teacher Association held its regular April meeting at the school.

Dr. Roy H. Ledbetter, speaker, explained the known causes for cerebral palsy, and what is being done in the treatment of these children. A question and answer period followed his lecture.

During the business session, Mrs. Jane Arnold was elected delegate to the state P.-T. A. convention, to be held in Baton Rouge.

Parents wishing their children to attend the summer session were asked to contact Mr. Milton Blue.

A rummage sale will be held today, Saturday, with Mrs. W. M. Rasbery, Mrs. Evelyn Foster and Mrs. Arnold in charge.

Hostesses for the meeting were Mrs. J. D. Brooks and Mrs. J. Y. Pipes, Jr.

VOGUE SHOP 141 DeSiard St

Sale of Sales

SHOP here... SAVE more

GIGANTIC SAVINGS! SALE STARTS 9 A.M. SATURDAY!

DRESSES
Reg. and half sizes. Right for now and later. Includes Duster Dress Ensembles.
$5.98 EACH OR 2 FOR
$11.00

Cottons, 2-piece Pongee Sets Chambray Denim Sailor Dresses, regular or half sizes.
$3.88 EACH OR 2 FOR
$7.00

1 Group Better DRESSES
Vals. To $24.95
$10.00
A REAL STEAL!

ALL SPRING TOPPERS
GOING AT
½ Price

ALL DUSTERS
FULLY LINED—
PLENTY OF BLACK
VALS. TO $14.95
Now Going At
$7.88

GRAB RACK
Group Odds & Ends
$3.98 to $10.95 Values
$1.00

Cotton Drip Dry Batiste Shadow Panel Reg. $3.98
SLIPS
COTTON SKIRTS
COTTON BLOUSES
Baby Doll Drip Dry
PAJAMAS
Drip Dry Shorty
GOWNS
$1.88

FIRST QUALITY
HOSE
2 Pr. $1.00

SIZES 5 to 10
PANTIES
3 Pr. 88c

CLOSEOUT PADDED
BRAS
$1.00

YOUR PROBLEMS

'Mother Love' Has Often Become 'Smother Love'

By ANN LANDERS

Dear Ann: My ex-husband sent me your column in which you gave a stupid divorcee an opportunity to speak her piece.

The poor spineless thing said she didn't see any reason to "bleed a guy" for alimony so long as she could work and get by without his help. She was proud of the fact that her ex "respected her" and she signed herself "A Loser Who Won."

I'd like to know what she "won" besides a chance to take care of herself for the rest of her life. This dummy is speaking strictly for herself, I assure you.

My ex-husband was a liar, a cheat and a drunk. He ruined my health and wrecked my life. Why should I let him off scot-free? He'd only throw away the $70 a week in the gin-mills if he weren't forced by law to give it to me or go to jail. And my self-respect hasn't suffered a bit. In fact, I never felt better in my life. — Mrs. R.M.D.

Dear Ann: My fiance is having a problem with his uncle who put him through college. His uncle doesn't want him to marry me because my father is a laborer and I'm not the dainty, doll-like type that he considers "genteel". (Uncle married three doll-like types and not one of the marriages lasted more than two years."

My fiance tells me he owes his uncle a lot and that he simply can't decide what to do. He's asked me to wait a year, in hopes that we can win him over.

I'm sure my finance has his eye on his uncle's money as he is childless and my boy friend is his favorite nephew. I don't want to interfere with his chances, but I'm sick to death of the whole mess. What do you suggest? — A Maid In A Maze

Poor Dan Cupid. Strangled again—by a money-belt.

What sort of a miracle does your fiance intend to perform within the year? Does he plan to transform your father into a brain surgeon and you into a delicate beauty?

Only your boy friend can decide whether or not he's going to be bound hand and foot by the almighty buck. Tell him he'll get no help from you with this decision. And if he needs a year to make up his mind I suggest you save YOUR precious time by calling it a day right now.

Of course he owes his uncle something. But he doesn't owe him his life.

Dear Ann: My husband belongs to a bowling league and Tuesday is his night out. I don't question him because he's true-blue in my book and has never given me a minute's trouble.

On Valentine's Day the bowling league had a dinner and the boys went to a roadhouse. A blonde who was out there with a sales convention, attached herself to my husband. She came up to his table and asked him to dance. The fellows kidded him and he was ashamed to refuse her. He told me all about it when he got home. We laughed and that was the end of it—I thought.

Since that night she has sent him three comical cards in the mail, and has called him at the office and at home. I trust my husband but I don't like the idea that someone is chasing after him. Shall I write the blonde a letter and tell her off once and for all? My husband says it's O.K. with him. — TANYA

Put away the pen — and forget about "Telling her off." This is your husband's responsibility, not yours. Inform him the "joke" has gone far enough, and that he should put an end to it.

This brazen female is no threat to your marriage. Your husband wouldn't have mentioned the road house incident if there was something to hide.

Woman's Benefit Asso. Holds April Meeting

The Woman's Benefit Association held the April meeting in the home of Mrs. Roy Scalia. Mrs. E. Brantley presided over the business session.

Reports from the various officers were heard, before the meeting was turned over to Mrs. Brantley, who gave an interesting report of the State Convention held in Lake Charles.

Mrs. Irene Earnest of New Orleans was elected delegate and Mrs. D. H. Mobley of Monroe was elected alternate to the National Convention to be held in Washington in July.

Some ten members were present for the meeting.

GOREN ON BRIDGE

Q. 1—East and West are vulnerable, you are South and hold:
♠2 ♥AQ93 ♦7653 ♣K965
The bidding has proceeded:
North, 1 spade; East 2 diamonds; South ?
What do you bid?

Q.2—You are South, have 70 part score and hold:
♠KQ752 ♥5 ♦K6 ♣A952
The bidding has proceeded:
South, 1 spade; West, Pass; North, 2 spades; East, Pass; South, ?
What do you bid now?

Q. 3—As South you hold:
♠J1073 ♥1062 ♦Q3 ♣AK64
The bidding has preceeded:
North, 1 spade; East, Pass; South, 2 clubs; West Pass; North, 2 hearts; East , Pass; South ?
What action do you take?

Q. 4—As South you hold:
♠K96 ♥AKO542 ♦KJ9 ♣2
The bidding has preceeded:
South, 1 heart; West, Pass; North, 1 spade; East, Pass; South, 3 hearts; West, Pass; North 4 diamonds; East, Pass; South, 4 spades; West, Pass; North, 5 diamonds; East, Pass; South ?.
What action do you take?

Q. 5—Both vulnerable and as South you hold:
♠AQJ95 ♥102 o♦752 ♣963
The bidding has proceeded:
East, 1 heart; South, Pass; West, Pass; North, Double; East 2 hearts; South, 2 spades; West, Pass; North, 3 spades; East, Pass; South ?
What action do you take?

Q. 6—As South you hold:
♠AK75 ♥K1073 ♦8 ♣10973
The bidding has preceeded:
North, 1 heart; East, Pass; South, 1 spade; West, Pass; North 2 no trump; East, Pass; South ?
What action do you take?

Q. 7—As So h you hold:
♠KJ8 ♥A106542 ♦K105 ♣Q
The bidding has proceeded:
South, 1 heart; West, Pass; North, 2 hearts; East, 2 spades; South, 3 hearts; West, 3 spades; North, Pass; East, 4 spades; South, Pass; West, Pass; North, Pass.
What is your opening lead?

Q. 8—As South you hold:
The bidding has proceeded:
♠KJ764 ♥104 ♦AJ9 ♣Q52
North, 1 heart; East, Pass; South, 1 spade; West, Pass; North, 2 hearts, East, Pass; South 2 no trump; West, Pass; North, 3 diamonds; East, Pass; South, ?
What action do you take?
(Lok for answers Monday)

Wear It Two Ways

PRINTED PATTERN

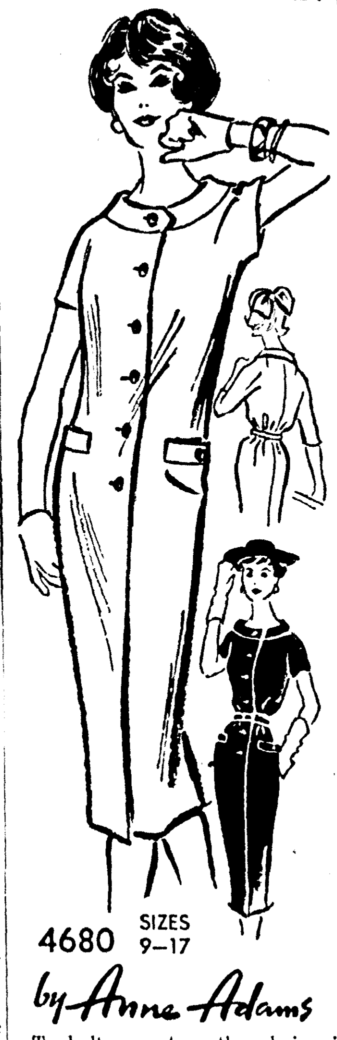

4680 SIZES 9–17

by Anne Adams

To belt or not — the choice is yours with fashion's newest "background" chemise that's a smart foil for spring accessory tricks. Very easy Printed Pattern — note standaway band neck, hip pocket, easy midriff shape.

Printed Pattern 4680: Junior Miss Sizes 9, 11, 13, 15, 17. Size 13 takes 3⅛ yards 39-inch fabric.

Printed directions on each pattern part. Easier, accurate.

Send thirty-five cents in coins for this pattern — add 5 cents for each pattern for 1st-class mailing. Send to Anne Adams, care of World, 316, Pattern Dept., 243 West 17th St., New York 11, N.Y. Print plainly name, address with zone, size and style number.

More than four million persons, or six per cent of the U. S. working population, are engaged in some form of selling.

Hostesses At Little Theatre Sat. And Mon.

Hostesses for this evening's performance of "Witness for the Prosecution" at the Little Theatre Playhouse are Mrs. Robert H. Evans, Mrs. M. H. Collet and Mrs. Travis MacClendon.

Hosting on Monday evening will be Mrs. S. Kennedy Brown, Mrs. J. J. Potts, and Mrs. Thomas R. Gilhula.

Curtain time is 8:15. Phone for reservations after two o'clock in the afternoon.

Mrs. Liner Is Hostess To The Cultura Club

The Cultura Book Club was hosted for the April meeting by Mrs. Harry Liner. Bright spring blossoms graced the reception rooms of the home for the occasion.

Guest speaker for the meeting was Wiley Roach, who presented an interesting talk on planting, caring for potted plants and trees.

During the business meeting reports were heard from the various officers. The club voted to purchase a piece of equipment for the Cerebral Palsy School at Selman Field.

An election of officers was held, at which time Mrs. Kenneth Adams, president; Mrs. Wood Sers, vice president; Mrs. Roland Nix, secretary; Mrs. W. T. Silmon, treasurer, Mrs. Dale Hendricks, parliamentarian and historian and Mrs. Henry Camp, reporter, were elected.

Some sixteen members were present for the meeting.

NO PLEASURE TOUR

SYRACUSE, N. Y. (UP) — George Stewart was taken on a crook's tour when a robber jumped into his car, forced Stewart to hand over his wallet and drive the robber around town for more than an hour.

Baskin Woman's Club Holds Its April Meeting

The Baskin Woman's Club held its regular monthly meeting in the home of Mrs. George Wiggers with Mrs. C. M. Eppinette and Mrs. W. H. Jones as co-hostesses. The meeting was conducted by Mrs. F. E. Lylies, vice - president.

Mrs. Miller gave a very interesting devotional on "Christianity On the College Campus" and plans were discussed for the May Pot-Luck supper.

Mrs. Janie Goforth gave the last discussion of "The Religions of the World." Her topic was Christianity. During the study this year discussions on Hinduism, Buddism, Confucianism, Islam, Judaism and Christianity have been heard.

Some twenty - five members were present for the meeting.

Rebekah No. 84 Attend Meeting In Shreveport

Members of Ouachita Rebekah Lodge No. 84 attended the semi-annual meeting of the Rebekah Lodges of North Louisiana.

Mrs. Jackie Duffey, Noble Grand, and her officers were highly commended for their service by the president of the Rebekah Assembly of La.

Mrs. Christene Roberts and Mrs. Virginia Hixon were awarded Rebekah pins for their outstanding work in this meeting.

This lodge also won the Attendance Banner.

Attending with Mesdames Duffey, Roberts and Hixon were Mrs. Sadie Walker, Mrs. Gladys Grayson, Mrs. Elaine Ricks, Mrs. Lillian McKnight, Mrs. Emma Nicholson, Mrs. Clemmie Rowe, Mrs Pauline Kinard, Miss Verdew Ellioth, Mrs. Jeanie Price and John Walker.

The daily mean maximum temperature in San Francisco is 62.6 degrees.

Holloway Thompson shoe store

SATURDAY SPECIAL!
First Quality
Clear, Sheer, Beautiful
SEAMLESS
NYLONS
3 Pair For Only 2.85

- Non-Run
- Regular
- Demi-Toe
- Knee Length

New Shades:
- Shadow
- Blush
- Sambo

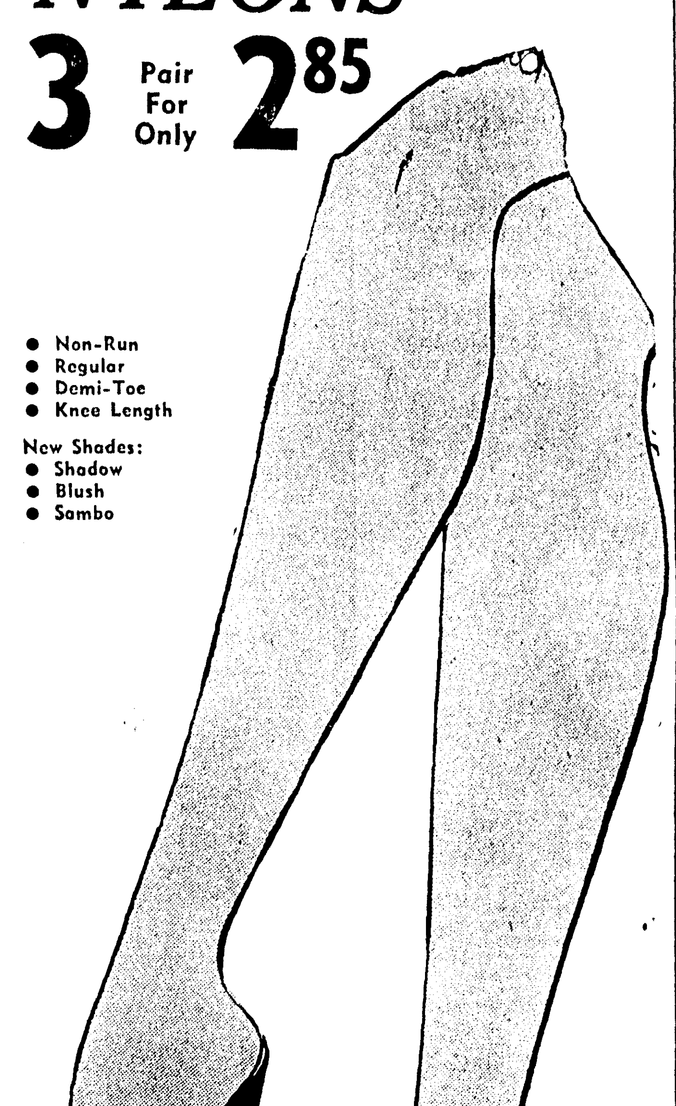

The same beauty and quality that Holloway & Thompson's hosiery has always been famous for! Save! Stock up at these prices!

Buy Them By The Box And Save!

Field's MONROE LA

Fashion's "Lithe-Line"
2-piece striped CHEMISE

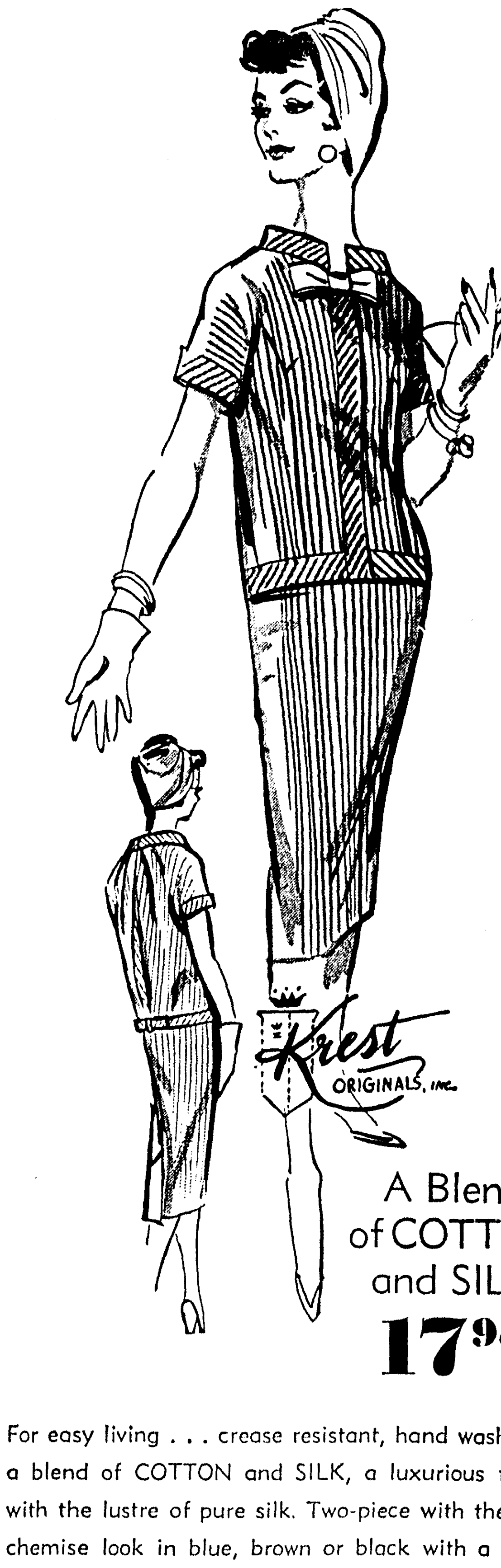

A Blend of COTTON and SILK
17.98

For easy living . . . crease resistant, hand washable, a blend of COTTON and SILK, a luxurious fabric with the lustre of pure silk. Two-piece with the new chemise look in blue, brown or black with a white pin stripe. Frosty white bow ices the overblouse. A slim skirt to give you that slender look. Sizes 8-16.

Use One Of Our 3 Convenient Charge Plans

WOMAN'S WORLD

Bud And Sis Look Alikes Always Smart

All over the country thrifty mothers are turning to their sewing machines about now to stitch up new spring outfits for their small fry.

They also know that boys and girls have firm ideas about fashion these days and that they're fussy about fabrics, colors and styling. This spring off - beat colors are the choice so you'll be seeing the well - dressed younger set stepping out in outfits of moss green, sandy brown, coral and turquoise this spring, instead of the traditional navy blue and pastels.

Local sewing center experts suggest using matching fabric in different colors for a brother-sister outfit. There's a sturdy linen-weave American viscose rayon available that is perfect for children's clothes, since it is guaranteed for washability and color fastness.

You need only two yards of fabric to make a blazer for an 8-year-old boy. A jumper and blazer for an 8-year-old girl takes about four yards, plus a little over three yards of contrasting fabric to make jacket lining, jumper lining and long - sleeved blouse.

The boy's blazer, piped in white, is made with a standard pattern which has inch - rulers printed on it, to make alterations easy.

A little girl's version of the Chanel suit also is available in a standard pattern, designed by Helen Lee for the pattern company. The jumper has snugly fitted top and full pleated skirt, worn with a tailored jacket, both in moss green rayon linen. Off-white piping on the jacket matches the ivory - toned blouse and lining. Another smart color combination this season is tangerine or coral for the jumper, with beige blouse and lining.

You'll save time and trouble if you pin - fit the pattern before cutting the fabric and test-stitch a piece of fabric before beginning to sew. Press all seams as they are stitched, and the garments will have a professional look. Growth allowance may be achieved through extra - deep hems on the sleeves and skirt, allowing room to move over buttons and making the jumper with a tuck in the straps at the shoulder line which may be let out next year.

TAILORED TWOSOME—The girl's outfit and the boy's blazer are made of rayon linen in different colors. Note the smart detail around collars and pockets.

Navy Mothers Hold Regular April Meeting

The regular semi - monthly April meeting of the Navy Mothers Club was held with the commander, Mrs. Edna Johnson, opening the order of business.

Reports were heard from the various officers. Thanks was extended to members for the cookies sent to the Veterans Hospital in Alexandria. Mrs. Rose Wilson gave a complete report on Tag Day for Navy Mothers Clubs, Saturday, April 19.

An invitation was given from the Mothers Club in Winnfield to attend a banquet for all the clubs in this area.

Rules and regulations for the national by - laws were discussed to be voted on at national convention.

Nine members were present for the meeting.

LOST DIAMOND

ROCHESTER, Vt. (UP) — Mrs. Thomas Simpson lost a diamond from her engagement ring five years ago and found it in a sink drain trap. Recently she lost it again. Her husband, a plumber, found it in the water pump of her washing machine.

YOUR BABY AND MINE

Disappointment At Sex Of New Baby Is Common

By MYRTLE MEYER ELDRED

Let's face it—as long as there are two sexes in the world it may as well be taken for granted that parents will want some of each. When it happens, as it often does, that there are all boys or all girls—people being human, seem to take it for granted that parents will feel a sense of disappointment.

They may for one second after the child is born, but then the child's own personality and preciousness come into the picture and any sense of disappointment is forgotten.

Mrs. W.A.G feels it is a great mistake to show parents that you think they may be disappointed. "Maybe you have discussed this in your column, but if you haven't it may be interesting to readers. This has to do with the comments made to parents when their children are of the same sex.

"As a registered nurse I have heard husbands, relatives, even the doctors and nurses say to the mother who has just had her second or third boy, 'Isn't it too bad it wasn't a little girl?'

Probably Happy

"As the mother returns to her room after a tiresome birth, perhaps, she cries because she is hurt by these remarks and then people say she was crying because she hadn't given birth to a girl.

"She is probably happy because the ordeal is over, she can again see her feet and the baby is normal. If you wonder why this is important to me, it is because I have had three boys and I was as thrilled at the third as at the first. But people said, 'Too bad' to me and also to the child they say now, 'You should have been a girl.'"

This is inconsiderate, surely, and inexcusable to make a child feel that his parents wanted him to be anything except what he is. But it's pretty natural, too, and nothing to get too upset about. Imagine someone else in your situation and you might say the same.

Mrs. J.E.M. has a child who was very slow to walk and it was discovered, eventually, that she was very short-sighted. When glasses corrected her vision she began to walk. She feels that when children do not walk for 16 or 17 months that an examination of the eyes might disclose the cause.

Certainly all children who walk so late should be given a thorough physical examination and this might well include the eyes. Thank you for bringing this to our attention.

If you would like our leaflet "How the Child Develops" send a stamped, self-addressed envelope with your request for leaflet No. 40. Address Myrtle Meyer Eldred in care of this newspaper.

April Meeting Of Cerebral Palsy PTA

The Cerebral Palsy Parent-Teacher Association held its regular April meeting at the school.

Dr. Roy H. Ledbetter, speaker, explained the known causes for cerebral palsy, and what is being done in the treatment of these children. A question and answer period followed his lecture.

During the business session, Mrs. Jane Arnold was elected delegate to the state P.-T. A. convention, to be held in Baton Rouge.

Parents wishing their children to attend the summer session were asked to contact Mr. Milton Blue.

A rummage sale will be held today, Saturday, with Mrs. W. M. Rasbery, Mrs. Evelyn Foster and Mrs. Arnold in charge.

Hostesses for the meeting were Mrs. J. D. Brooks and Mrs. J. Y. Pipes, Jr.

YOUR PROBLEMS

'Mother Love' Has Often Become 'Smother Love'

By ANN LANDERS

Dear Ann: My ex-husband sent me your column in which you gave a stupid divorcee an opportunity to speak her piece.

The poor spineless thing said she didn't see any reason to "bleed a guy" for alimony so long as she could work and get by without his help. She was proud of the fact that her ex "respected her" and she signed herself "A Loser Who Won."

I'd like to know what she "won" besides a chance to take care of herself for the rest of her life. This dummy is speaking strictly for herself, I assure you.

My ex-husband was a liar, a cheat and a drunk. He ruined my health and wrecked my life. Why should I let him off scot-free? He'd only throw away the $70 a week in the gin-mills if he weren't forced by law to give it to me or go to jail. And my self-respect hasn't suffered a bit. In fact, I never felt better in my life. — Mrs. R.M.D.

Dear Ann: My fiance is having a problem with his uncle who put him through college. His uncle doesn't want him to marry me because my father is a laborer and I'm not the dainty, doll-like type that he considers "genteel". (Uncle married three doll-like types and not one of the marriages lasted more than two years."

My fiance tells me he owes his uncle a lot and that he simply can't decide what to do. He's asked me to wait a year, in hopes that we can win him over.

I'm sure my finance has his eye on his uncle's money as he is childless and my boy friend is his favorite nephew. I don't want to interfere with his chances, but I'm sick to death of the whole mess. What do you suggest? — A Maid In A Maze

Poor Dan Cupid. Strangled again—by a money-belt.

What sort of a miracle does your fiance intend to perform within the year? Does he plan to transform your father into a brain surgeon and you into a delicate beauty?

Only your boy friend can decide whether or not he's going to be bound hand and foot by the almighty buck. Tell him he'll get no help from you with this decision. And if he needs a year to make up his mind I suggest you save YOUR precious time by calling it a day right now.

Of course he owes his uncle something. But he doesn't owe him his life.

Dear Ann: My husband belongs to a bowling league and Tuesday is his night out. I don't question him because he's true-blue in my book and has never given me a minute's trouble.

On Valentine's Day the bowling league had a dinner and the boys went to a roadhouse. A blonde who was out there with a sales convention, attached herself to my husband. She came up to his table and asked him to dance. The fellows kidded him and he was ashamed to refuse her. He told me all about it when he got home. We laughed and that was the end of it—I thought.

Since that night she has sent him three comical cards in the mail, and has called him at the office and at home. I trust my husband but I don't like the idea that someone is chasing after him. Shall I write the blonde a letter and tell her off once and for all? My husband says it's O.K. with him. — TANYA

Put away the pen — and forget about "Telling her off." This is your husband's responsibility, not yours. Inform him the "joke" has gone far enough, and that he should put an end to it.

This brazen female is no threat to your marriage. Your husband wouldn't have mentioned the road house incident if there was something to hide.

Woman's Benefit Asso. Holds April Meeting

The Woman's Benefit Association held the April meeting in the home of Mrs. Roy Scalia. Mrs. E. Brantley presided over the business session.

Reports from the various officers were heard, before the meeting was turned over to Mrs. Brantley, who gave an interesting report of the State Convention held in Lake Charles.

Mrs. Irene Earnest of New Orleans was elected delegate and Mrs. D. H. Mobley of Monroe was elected alternate to the National Convention to be held in Washington in July.

Some ten members were present for the meeting.

GOREN ON BRIDGE

Q. 1—East and West are vulnerable, you are South and hold:
♠2 ♥AQ93 ♦7653 ♣K965
The bidding has proceeded:
North, 1 spade; East 2 diamonds; South ?
What do you bid?

Q.2—You are South, have 70 part score and hold:
♠KQ752 ♥5 ♦K6 ♣A952
The bidding has preceeded:
South, 1 spade; West, Pass; North, 2 spades; East, Pass; South, ?
What do you bid now?

Q. 3—As South you hold:
♠J1073 ♥1062 ♦Q3 ♣AK64
The bidding has preceeded:
North, 1 spade; East, Pass; South, 2 clubs; West Pass; North, 2 hearts; East, Pass; South ?
What action do you take?

Q. 4—As South you hold:
♠K96 ♥AKO542 ♦KJ9 ♣2
The bidding has preceeded:
South, 1 heart; West, Pass; North, 1 spade; East, Pass; South, 3 hearts; West, Pass; North 4 diamonds; East, Pass; South, 4 spades; West, Pass; North, 5 diamonds; East, Pass; South ?.
What action do you take?

Q. 5—Both vulnerable and as South you hold:
♠AQJ95 ♥102 o♦752 ♣963
The bidding has proceeded:
East, 1 heart; South, Pass; West, Pass; North, Double; East 2 hearts; South, 2 spades; West, Pass; North, 3 spades; East, Pass; South ?
What action do you take?

Q. 6—As South you hold:
♠AK75 ♥K1073 ♦8 ♣10973
The bidding has preceeded:
North, 1 heart; East, Pass; South, 1 spade; West, Pass; North 2 no trump; East, Pass; South ?
What action do you take?

Q. 7—As So h you hold:
♠KJ8 ♥A106542 ♦K105 ♣Q
The bidding has proceeded:
South, 1 heart; West, Pass; North, 2 hearts; East, 2 spades; South, 3 hearts; West, 3 spades; North, Pass; East, 4 spades; South, Pass; West, Pass; North, Pass.
What is your opening lead?

Q. 8—As South you hold:
The bidding has proceeded:
♠KJ764 ♥104 ♦AJ9 ♣Q52
North, 1 heart; East, Pass; South, 1 spade; West, Pass; North, 2 hearts, East, Pass; South 2 no trump; West, Pass; North, 3 diamonds; East, Pass; South, ?
What action do you take?

(Lok for answers Monday)

Wear It Two Ways

PRINTED PATTERN

4680 SIZES 9–17

by Anne Adams

To belt or not — the choice is yours with fashion's newest "background" chemise that's a smart foil for spring accessory tricks. Very easy Printed Pattern — note standaway band neck, hip pocket, easy midriff shape.

Printed Pattern 4680: Junior Miss Sizes 9, 11, 13, 15, 17. Size 13 takes 3⅛ yards 39-inch fabric.

Printed directions on each pattern part. Easier, accurate.

Send thirty-five cents in coins for this pattern — add 5 cents for each pattern for 1st-class mailing. Send to Anne Adams, care of World, 316, Pattern Dept., 243 West 17th St., New York 11, N.Y. Print plainly name, address with zone, size and style number.

More than four million persons, or six per cent of the U. S. working population, are engaged in some form of selling.

Hostesses At Little Theatre Sat. And Mon.

Hostesses for this evening's performance of "Witness for the Prosecution" at the Little Theatre Playhouse are Mrs. Robert H. Evans, Mrs. M. H. Collet and Mrs. Travis MacClendon.

Hosting on Monday evening will be Mrs. S. Kennedy Brown, Mrs. J. J. Potts, and Mrs. Thomas R. Gilhula.

Curtain time is 8:15. Phone for reservations after two o'clock in the afternoon.

Mrs. Liner Is Hostess To The Cultura Club

The Cultura Book Club was hosted for the April meeting by Mrs. Harry Liner. Bright spring blossoms graced the reception rooms of the home for the occasion.

Guest speaker for the meeting was Wiley Roach, who presented an interesting talk on planting, caring for potted plants and trees.

During the business meeting reports were heard from the various officers. The club voted to purchase a piece of equipment for the Cerebral Palsy School at Selman Field.

An election of officers was held, at which time Mrs. Kenneth Adams, president; Mrs. Wood Sers, vice president; Mrs. Roland Nix, secretary; Mrs. W. T. Silmon, treasurer, Mrs. Dale Hendricks, parliamentarian and historian and Mrs. Henry Camp, reporter, were elected.

Some sixteen members were present for the meeting.

NO PLEASURE TOUR

SYRACUSE, N. Y. (UP) — George Stewart was taken on a crook's tour when a robber jumped into his car, forced Stewart to hand over his wallet and drive the robber around town for more than an hour.

Baskin Woman's Club Holds Its April Meeting

The Baskin Woman's Club held its regular monthly meeting in the home of Mrs. George Wiggers with Mrs. C. M. Eppinette and Mrs. W. H. Jones as co-hostesses. The meeting was conducted by Mrs. F. E. Lylies, vice - president.

Mrs. Miller gave a very interesting devotional on "Christianity On the College Campus" and plans were discussed for the May Pot-Luck supper.

Mrs. Janie Goforth gave the last discussion of "The Religions of the World." Her topic was Christianity. During the study this year discussions on Hinduism, Buddism, Confucianism, Islam, Judaism and Christianity have been heard.

Some twenty - five members were present for the meeting.

Rebekah No. 84 Attend Meeting In Shreveport

Members of Ouachita Rebekah Lodge No. 84 attended the semi-annual meeting of the Rebekah Lodges of North Louisiana.

Mrs. Jackie Duffey, Noble Grand, and her officers were highly commended for their service by the president of the Rebekah Assembly of La.

Mrs. Christene Roberts and Mrs. Virginia Hixon were awarded Rebekah pins for their outstanding work in this meeting.

This lodge also won the Attendance Banner.

Attending with Mesdames Duffey, Roberts and Hixon were Mrs. Sadie Walker, Mrs. Gladys Grayson, Mrs. Elaine Ricks, Mrs. Lillian McKnight, Mrs. Emma Nicholson, Mrs. Clemmie Rowe, Mrs Pauline Kinard, Miss Verdew Ellioth, Mrs. Jeanie Price and John Walker.

The daily mean maximum temperature in San Francisco is 62.6 degrees.

VOGUE SHOP 141 DeSiard St.
Sale of Sales
SHOP here... SAVE more
GIGANTIC SAVINGS! SALE STARTS 9 A.M. SATURDAY!

DRESSES
Reg. and half sizes. Right for now and later. Includes Duster Dress Ensembles.
$5.98 EACH OR 2 FOR $11.00

Cottons, 2-piece Pongee Sets Chambray Denim Sailor Dresses, regular or half sizes.
$3.88 EACH OR 2 FOR $7.00

1 Group Better DRESSES Vals. To $24.95
$10.00
A REAL STEAL!

ALL SPRING TOPPERS GOING AT 1/2 Price

ALL DUSTERS FULLY LINED— PLENTY OF BLACK VALS. TO $14.95 Now Going At $7.88

GRAB RACK Group Odds & Ends $3.98 to $10.95 Values $1.00

Cotton Drip Dry Batiste Shadow Panel Reg. $3.98
SLIPS
COTTON SKIRTS
COTTON BLOUSES
Baby Doll Drip Dry PAJAMAS
Drip Dry Shorty GOWNS
$1.88

FIRST QUALITY HOSE 2 Pr. $1.00

SIZES 5 to 10 PANTIES 3 Pr. 88c

CLOSEOUT PADDED BRAS $1.00

HT Holloway-Thompson shoe store
SATURDAY SPECIAL!
First Quality
Clear, Sheer, Beautiful
SEAMLESS
NYLONS
3 Pair For Only 2.85

- Non-Run
- Regular
- Demi-Toe
- Knee Length

New Shades:
- Shadow
- Blush
- Sambo

The same beauty and quality that Holloway & Thompson's hosiery has always been famous for! Save! Stock up at these prices!

Buy Them By The Box And Save!

Field's MONROE LA
Fashion's "Lithe-Line" 2-piece striped CHEMISE

Krest ORIGINALS, INC.
A Blend of COTTON and SILK
17.98

For easy living . . . crease resistant, hand washable, a blend of COTTON and SILK, a luxurious fabric with the lustre of pure silk. Two-piece with the new chemise look in blue, brown or black with a white pin stripe. Frosty white bow ices the overblouse. A slim skirt to give you that slender look. Sizes 8-16.

Use One Of Our 3 Convenient Charge Plans

DEFENSE DISPUTE

'Uncle Carl' In Fight Of Life

WASHINGTON (AP) — Weeks before President Eisenhower's proposals for a more centralized control over the armed services were made public, an associate of Rep. Carl Vinson (D-Ga) told a reporter:

"The old man's getting ready for the fight of his life. I think he'll wind it."

On Wednesday, "Uncle Carl" Vinson, looking like the 74-year-old prosperous farmer that he is, fired his first salvo.

He took the floor of the House and blasted away for an hour at Eisenhower's proposals.

There were even some untypically barbed refernces to the President — listing aspects of the present defense arrangements now criticized by Eisenhower but which Vinson said Eisenhower himself had instituted or recommended in earlier years.

When Vinson finished, Republicans as well as Democrats stood and applauded him. And not a word was said in rebuttal to his speech.

This doesn't mean, of course, he has won the fight. But it does say something about the respect and influence the crochety, tough-fisted chairman of the Armed Services Committee commands in the House.

A city bred tourist passing Vinson in a Capital corridor would notice his slight, cane-flourishing strut, the steel-rimmed glasses halfway down a big nose, obscuring a pair of remarkably keen blue eyes.

The city tourist might snicker at this exterior. Not so Vinson's colleagues, nor the top brass of the services, those who testify at Vinson's committee hearings. They have had a chance to see what's inside.

It may or may not be true that Vinson once dismissed the possibility he might become secretary of defense by saying he preferred to run the Pentagon from Capitol Hill.

It is true that practically no legislation affecting the services passes without his approval. In the reason may be that Vinson usually sees eye to eye with the individual military services, especially the Navy. But another reason may be that from years of dealing with him, the services have learned what they can expect to have enacted and what they needn't wast time trying for.

Vinson, a widower, was born in Milledgeville, Ga., Nov. 18, 1883. Elected to Congress first in 1914 and regularly re-elected thereafter, he served 15 years as chairman of the old Naval Affairs Committee. When the Defense Department was established, and th old Military and Naval Affairs committees were merged, Vinson took over as chairman of the combined group.

There is no question who runs the 37-member Armed Services Committee.

Members joke about it — somewhat ruefully at times — but a session with Vinson intent on getting the business done in a hurry is one of the best sights on the Hill.

Not long ago, a congressman appeared as a witness and started off easily. "I don't see the need of taking up much of the committee's time. . . ."

SEE US . . .
for all your family health needs and Professional prescription service.
ARON PHARMACY
N. 3rd at Louisville Ph. FA 3-2242

Community-Wide Conference Aim

CROSSETT, Ark. (Special) — The initial step toward conducting a Community Wide Conference on Education was taken by a group of interested Crossett citizens when they met last week at Rose Inn and formed a Steering Committee to direct the proposed study of local schools.

The meeting was called by M. H. Russell, superintendent of the schools, and the Chamber of Commerce, who invited representatives of the various civic clubs, business groups, labor unions, and women's organizations to meet and discuss the ideas of conducting a community school study project.

The group agreed that such a study would be highly desirable and elected the following officers to lead the Steering Committee: Robert Fisher, Chairman; Wallace Nunn, Vice-chairman, and Miss Olivia Bingham, Secretary.

It was decided the program should get underway immediately and in no event later than May 1st, and that the work of the various committees should be completed by October 15 and not later than November 1.

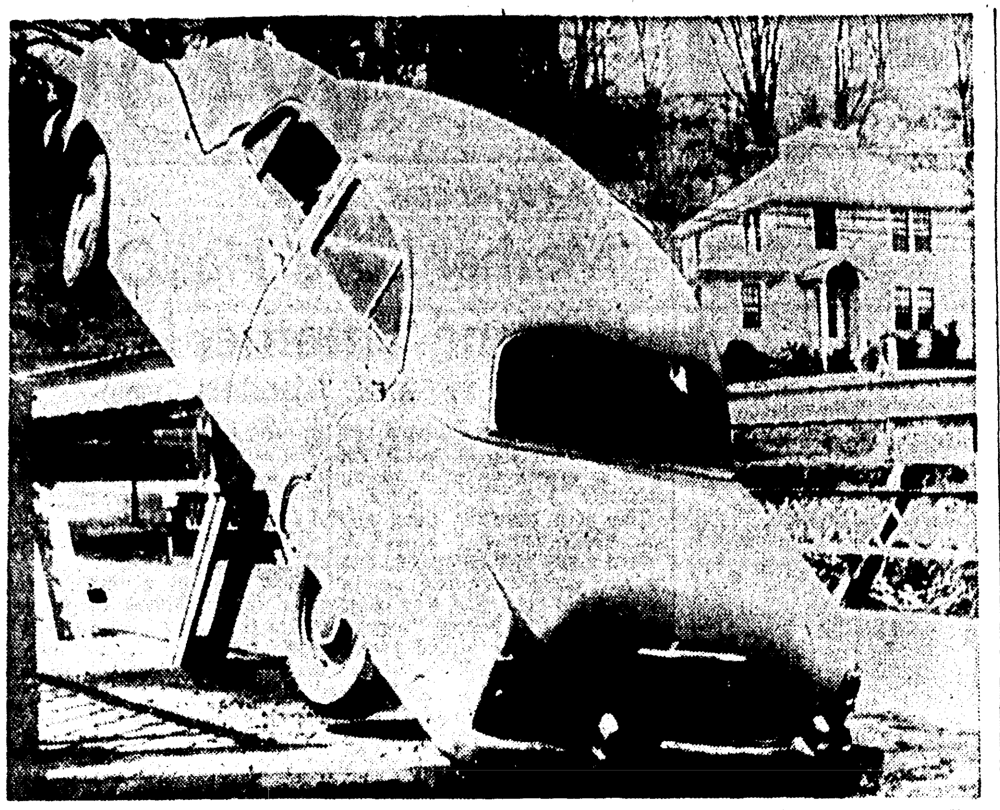

GOING UP—This isn't a rocket on a launching pad. It's an auto which didn't quite make the turn leading to narrow bridge at Honesdale, Pa. Vehicle came to rest on a girder which rises at angle from bridge deck. Driver, George Cowell, 54, of RD, Honesdale, and passenger were injured slightly. (AP Wirephoto)

Contributions Light To Memorial Fund

Contributions for the Bendel Memorial Fund were a little light yesterday, but the day's collection sent the total of cash collected to $9,135 which has been dedicated to construction of a Little League baseball park as a memorial to the late Dr. William L. Bendel, Sr.

More donations are needed to assure the $16,000 fixed as the amount needed to build a lasting memorial to the first president of Little League in this area.

Trustees of the fund yesterday reported donations from the Fifth District Practical Nurses, W. B. Williams, Progressive Men's Club, Jack Armstrong, and "a friend."

All donations should be sent to "Monroe Little League, P. O. Box 1293, Monroe, La."

Previously acknowledged	$9,078.00
Fifth District Practical Nurses	5.00
A Friend	7.00
W. B. Williams	10.00
Progressive Men's Club	10.00
Jack Armstrong	25.00
Totals	$9,135.00

Tallulah Couple Injured In Wreck

TALLULAH (Special) —A middle-aged Tallulah couple were injured when a logging trailer broke loose from a truck, ripping the left side of their car off yesterday.

State Police said that Mr. and Mrs. W. A. Smith, both in their forties, were shaken up in the accident. Smith was released after observation but his wife was kept overnight in the Madison Hospital here.

Troopers identified the truck driver as Vernon Hutson, 42, of Tallulah. They said that Smith's car was headed south on US. 65 about five miles south of here when the incident occurred. Hutson was northbound.

Both doors and the center post of the car were torn off, officers said. Time of the accident was 7:30 p.m.

No charges were filed.

B'nai Israel Head Is Selected Here

Phillip Fishman is the new president of the Congregation B'Nai Israel, having been elected at a recent meet.

He succeeds Stewart Doernberg in this position.

Other new officers are Alan F. Sugar Sr., vice president, and Mark Wilenzick, re-elected secretary - treasurer.

Leo Zipkes and Morris Bluementhal, along with David Snyder of Bastrop, were elected to terms of three years on the board.

RENT A PIANO
$4.00 Per Month & Up
Rentals Applied To Purchase
ROARK BROS.
703 Jackson St. Monroe, La.

Northeast La. Deaths

JOHN G. MANNING

Final rites for John G. Manning, 52-year-old resident of 308 Virginia St., will be conducted today at 3 p.m. at the Mt. Olive Church near Laran, with the Rev. Eric Ramsey officiating.

Interment will be in the Laran Cemetery by Hall's Funeral Home of Monroe.

Mr. Manning, an employee of the Monroe municipal power plant died unexpectedly Thursday in a local physician's office, according to Dr. C. U. Johnson, acting coroner. Mr. Manning was a Union Parish native.

He is survived by his widow; three sons, Larry Manning, Monroe and Charles Smith and Don Smith, both in the Navy; a daughter, Miss Judy Manning, Monroe; two brothers, Tatum Manning, Spearsville, and J. T. Manning, Dallas, Tex.; two sisters, Mrs. Ralph Hutchison and Mrs. Oris Custer, both of Dallas, and a number of nieces and nephews.

Mr. Manning had lived in Monroe for 15 years and was a member of the Eastside Baptist Church

MRS. NANNIE JANE ASHTON

Mrs. Nannie Jane Ashton, 79, died at the Bastrop General hospital yesterday evening. Funeral services will be held at the Cherry Ridge Baptist Church at 2:30 p.m. tomorrow with Rev. Rogers officiating.

Interment will follow in the Christ Church Cemetery under the direction of the Mulhearn Funeral Home. The body will be taken to the Pleasant Drive Pentecostal Church at Bastrop at 10:30 a.m. today and will remain there until 1 p.m. tomorrow.

She is survived by her husband A. C. Ashton, Rt. 4 Bastrop; two sons, Harold Ashton, Baskin, La.; Horace Ashton, Bastrop, two daughters, Mrs. Hazel Harris, Sturgis, Michigan; Mrs. Irene McIntyre, Bastrop; one sister, Mrs. Lydia Ganther, Greenville, North Carolina, a brother George Griswold, Waukegan, Illinois, 10 grandchildren and 8 great grandchildren.

JOHN G. WRIGHT

WINNSBORO (Special) — John G. Wright, 96 - year - old Winnsboro resident, died yesterday at a nursing home there following a brief illness. He has 57 immediate survivors.

Funeral services will be conducted today at 3 p.m. at the Church of Christ on the Baskin - Crowville highway, with interment in the Coax Cemetery by Hall's Funeral Home of Monroe.

The body will lie in state at Hall's chapel until 2 p.m. today.

Surviving are five sons, Lee, Rayville; Wesley, Winnsboro; Oscar, LaPorte, Tex.; Roby, Baskin, and Walter, Silanis, Calif.; one daughter, Mrs. A. D. Walters, Fairbanks; 16 grandchildren, 32 great - grandchildren, and 3 great-great - grandchildren.

GLEN DOYLE HAYDEN

Glen Doyle Hayden Jr., day old son of Mr. and Mrs. G. D. Hayden, West Monroe, died yesterday in a local hospital.

Graveside services will be held today at 2 p.m. at Antioch Cemetery with the Rev. Terrell Donaldson officiating. Interment will be by Hixson Brothers Funeral Home.

Besides his parents, the infant is survived by his maternal grandmother, Mrs. C. L. Grose, West Monroe, and his paternal grandparents, Mr. and Mrs. R. A. Hayden, Eros.

The body will lie in state at the funeral home until 1 p.m. today.

WILLIAM TRAVIS MILES

William Travis Miles, 80, of W. Monroe, died Thursday night in a local hospital following a brief illness.

A native of Meridian, Miss., Mr. Miles had lived in West Monroe for 38 years. He was a retired bridge tender for the state highway department.

Funeral services were held at 4 p.m. yesterday in the West Monroe First Baptist Church with the Rev. Jaroy Webber officiating. Interment followed in Hasley Cemetery under the direction of Mulhearn funeral home.

Surviving are his widow, Mrs. Vina Miles, West Monroe; two sons, William Russell Miles and Harold Miles both of West Monroe; two daughters, Mrs. Ross L. Davis, Monroe; and Mrs. Ralph Ponder, Port Arthur. Tex.; four sisters, Mrs. Ivy Eshe, Mrs. Vaughn Weatherford, Mrs. Ida Richardson, and Mrs. Nettie Wilson, all of Meridian, Miss.; three brothers, Lee, Alex, and Vester Miles, all of Meridian, Miss., and seven grandchildren.

Pallbearers were J. L. Harper, Delmar Carter, Howell Heard, George Evans, J. V Simpson, Fred Jones, Joe McClain, and Russell Roy. All the friends of the family served as honorary pallbearers.

Special Class Set

A class in mother and baby care will be held Monday at the Red Cross chapter office, 200 South Grand. Mrs. Henry C. Norris, a registered nurse, will instruct the class, and all interested may call the Red Cross office at FA 3-5141 for further information.

Fires in national forests dropped 42 per cent in 1957 from 1956 and man - caused fires hit a new low.

Monroe Holds Meetings On Resurfacing

Twenty - nine property owners on North Seventh Street from Louisville to Hilton turned out for the meeting at City Hall last night, concerning street resurfacing.

W. D. H. Rodriguez, commissioner of streets, said 26 were in favor of the program, with 3 against.

Since a majority signed, all will be required to pay for the cost of resurfacing his particular street.

15 Streets

A total of 15 streets are now in the 1958 program, and Rodriguez said other meetings will be called to set up a program for 1959.

The contract for all of this year's work will be let at one time. Legal delays will set this time near the end of June, Rodriguez added.

A similar meeting was held Thursday night for property owners on Forsythe Avenue from North 10th Street to North 18th Street. A vote then showed 15-2 in favor of the proposition, which stipulated that if the city would pay for the cost of sub - surface drainage, with curb and gutter, the property owner would share a part of the cost of the entire project. Rodriguez said the city is presently seeking some way to pay for the drainage and curb work.

Knifing Incident Is Reported Here

City Police were investigating a knifing incident here last night in which a Negro man was slashed about 10:45 p.m.

Officers identified the victim as John Henry Johnson, about 20, of 1306 Grammont St. Johnson sustained a slash on the left shoulder and was taken to Conway Hospital for treatment.

The incident occurred at Washington and Fourteenth Streets where officers said no arrest had been made. Police were questioning several Negroes gathered around the intersection where several bars are located.

NEW EDUCATION PROGRAM

AMHERST, Mass. (UP) — The University of Massachusetts will offer a program next fall to advanced graduate students interested in college teaching. The course will offer the opportunity to learn teaching techniques from experienced professors. The university will seek young scholars to teach and study while completing requirements for doctoral theses.

GIANT SAVINGS FOR SATURDAY...
• Special Purchase •
3 Groups Dresses
BRAND NEW SPRING AND SUMMER STYLES
14.95-16.95 Val. $7
19.95 - 24.95 Val. $11
35.00-39.95 Val. $15
MANY MORE ADDED TO THESE GROUPS
Brand new fashions, clearance priced now because of the early Easter. All styles from eased sheaths, full skirts, jacket dresses, and shirtwaists. Your choice of spring's most popular fabrics from light wools to silks. Dots, checks, stripes, prints, and a lovely array of solid colors.
ALL SALES FINAL
Style Shop
NO MAIL ORDERS

JUST RECEIVED BY AIR EXPRESS...ONLY 147
BRAND NEW SPRING SUITS...AT THIS LOW PRICE
Special Purchase
BRAND NEW
100% VIRGIN WOOL
BETTER SUITS
BE HERE EARLY
• STARTS SATURDAY MORNING
Regular and Fur Trim Styles
Chemise Suits, Walking Suits
Some of the most famous fabrics ever made . . . to be found in this wonderful group of suits.
Regular $59.00 and $69.00 Values
$28
Misses Sizes 10-20
Half Sizes 16½-22½
Junior Sizes 9-15
Large Sizes 38-44
This big suit value is really the talk of the town . . . but don't wait until they're all picked over to make your selection. When you see them, you'll agree they are worth much more than our low price. Choose from exciting new fabrics and styles . . . including the very new chemise styles.
You can use several of these wonderful suit buys NOW.
Style Shop
BUY NOW...USE OUR LAYAWAY

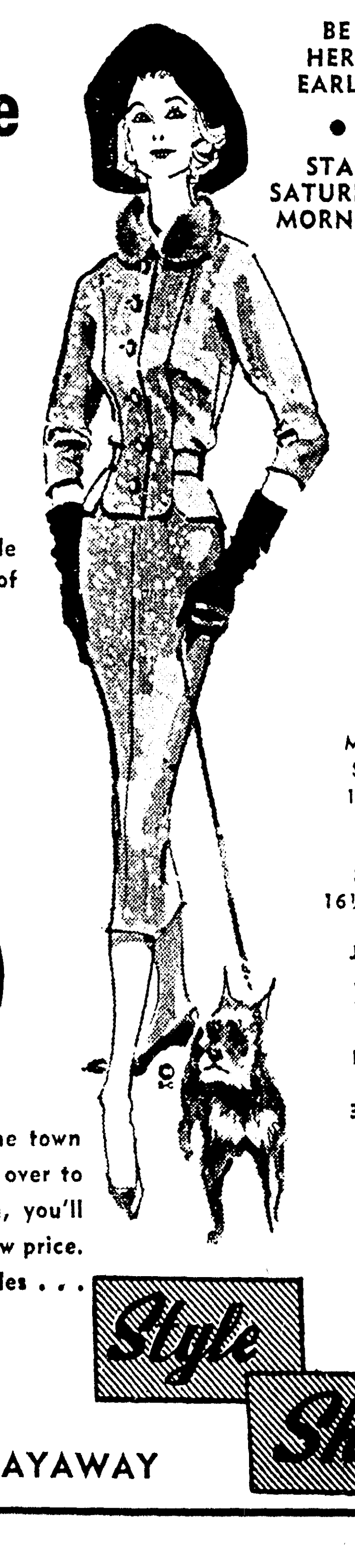

"I WORE A SIZE 20 DRESS
before I tried Stauffer!"
. . . says SYBIL LEON, of Shreveport, La.
one of America's 10 Happiest Women
You'll find like Sybil Leon that you, too, can get and keep a good figure with the Stauffer Home Plan of effortless exercise and calorie reduction.
And, you can do so without starvation dieting...strenuous exercise... "dieting and gaining back."
Read April 19th Issue of SATURDAY EVENING POST now on your newsstand. Because of enthusiasm and results, Mrs. Leon is now a Stauffer Counselor in Shreveport, Louisiana.

BEFORE: Mrs. Sybil Leon weighed 206 pounds, wore a size 20 dress, and made up for her loneliness by constant over-eating.

AFTER: Today, Mrs. Leon is down to 143 pounds. Stauffer has named her one of "America's 10 Happiest Women" in messages in leading magazines.
Guaranteed by Good Housekeeping
FA 5-4326 Night Ph. FA 5-1319
Ferriday Area—Ph. 3688 Night Ph. 2535
STAUFFER HOME PLAN
1024 N. 6th St., Monroe, Louisiana
I would like more information about the Stauffer Home Reducing Plan without obligation.
Name______ Phone No.______
Address______
City______ State______

Stauffer's Magic Couch

NOW! you can own a Tappan
DREAM KITCHEN
(Modern, Built-In)
Check these features
Eye-level control panel
Chrome-lined oven
Lift-off door
Wide-vision visualite window
Fully automatic clock controls
Color choice: Lusterloy, Copperloy, white, yellow, pink, green

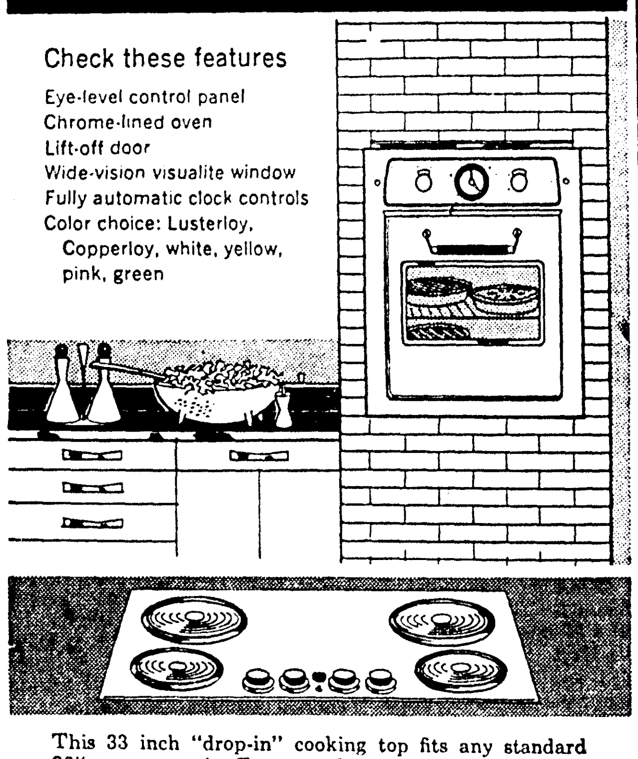

This 33 inch "drop-in" cooking top fits any standard 36" counter unit. Four speed-flex cooking elements in divided top. Left front unit is wonderful. Set 'n Forget unit that makes all pans automatic.
Both Gas & Electric
NOTHING COOKS OR LOOKS LIKE A
TAPPAN

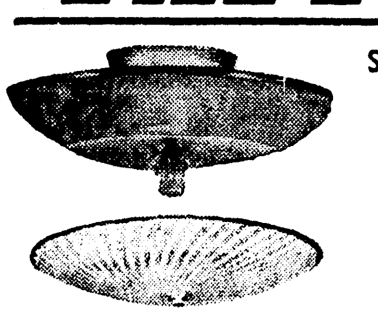

See The Largest Display Of
INDOOR AND OUTDOOR
LIGHTING FIXTURES In Louisiana
featuring . . .
Globe Lighting Fixtures
We Are Also Distributors And Carry The Largest Stock In The South Of . . .
• NUTONE VENTING HOODS
• YOUNGSTOWN DISH WASHERS
• COMMERCIAL FIXTURES
• MEDICINE CABINETS
• ATTIC FANS
• FIREPLACE SETTINGS INCLUDING ELECTRIC AND GAS LOGS SCREENS AND ANDIRONS
SUN LIGHTING FIXTURE COMPANY
"The Greatest Name In Lighting"
WHOLESALE AND RETAIL DISTRIBUTOR
802 North 3rd St., Monroe FA 2-3441

DEFENSE DISPUTE

'Uncle Carl' In Fight Of Life

WASHINGTON (AP) — Weeks before President Eisenhower's proposals for a more centralized control over the armed services were made public, an associate of Rep. Carl Vinson (D-Ga) told a reporter:

"The old man's getting ready for the fight of his life. I think he'll wind it."

On Wednesday, "Uncle Carl" Vinson, looking like the 74-year-old prosperous farmer that he is, fired his first salvo.

He took the floor of the House and blasted away for an hour at Eisenhower's proposals.

There were even some untypically barbed refernces to the President — listing aspects of the present defense arrangements now criticized by Eisenhower but which Vinson said Eisenhower himself had instituted or recommended in earlier years.

When Vinson finished, Republicans as well as Democrats stood and applauded him. And not a word was said in rebuttal to his speech.

This doesn't mean, of course, he has won the fight. But it does say something about the respect and influence the crochety, tough-fisted chairman of the Armed Services Committee commands in the House.

A city-bred tourist passing Vinson in a Capital corridor would notice his slight, cane-flourishing strut, the steel-rimmed glasses halfway down a big nose, obscuring a pair of remarkably keen blue eyes.

The city tourist might snicker at this exterior. Not so Vinson's colleagues, nor the top brass of the services, those who testify at Vinson's committee hearings. They have had a chance to see what's inside.

It may or may not be true that Vinson once dismissed the possibility he might become secretary of defense by saying he preferred to run the Pentagon from Capitol Hill.

It is true that practically no legislation affecting the services passes without his approval. In the reason may be that Vinson usually sees eye to eye with the individual military services, especially the Navy. But another reason may be that from years of dealing with him, the services have learned what they can expect to have enacted and what they needn't wast time trying for.

Vinson, a widower, was born in Milledgeville, Ga., Nov. 18, 1883. Elected to Congress first in 1914 and regularly re-elected thereafter, he served 15 years as chairman of the old Naval Affairs Committee. When the Defense Department was established, and th old Military and Naval Affairs committees were merged, Vinson took over as chairman of the combined group.

There is no question who runs the 37-member Armed Services Committee.

Members joke about it — somewhat ruefully at times — but a session with Vinson intent on getting the business done in a hurry is one of the best sights on the Hill.

Not long ago, a congressman appeared as a witness and started off easily, "I don't see the need of taking up much of the committee's time. . . ."

SEE US . . .
for all your family health needs and Professional prescription service.
ARON PHARMACY
N. 3rd at Louisville Ph. FA 3-2242

Community-Wide Conference Aim

CROSSETT, Ark. (Special) — The initial step toward conducting a Community Wide Conference on Education was taken by a group of interested Crossett citizens when they met last week at Rose Inn and formed a Steering Committee to direct the proposed study of local schools.

The meeting was called by M. H. Russell, superintendent of the schools, and the Chamber of Commerce, who invited representatives of the various civic clubs, business groups, labor unions, and women's organizations to meet and discuss the ideas of conducting a community school study project.

The group agreed that such a study would be highly desirable and elected the following officers to lead the Steering Committee: Robert Fisher, Chairman; Wallace Nunn, Vice-chairman, and Miss Olivia Bingham, Secretary.

It was decided the program should get underway immediately and in no event later than May 1st, and that the work of the various committees should be completed by October 15 and not later than November 1.

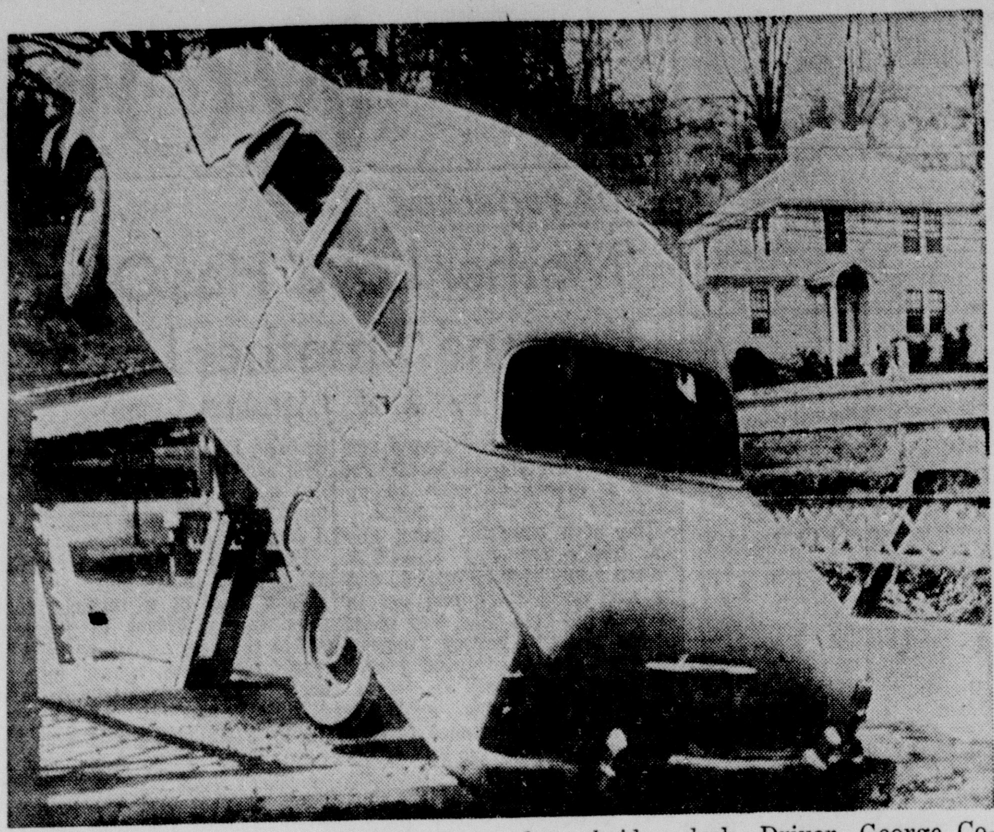

GOING UP—This isn't a rocket on a launching pad. It's an auto which didn't quite make the turn leading to narrow bridge at Honesdale, Pa. Vehicle came to rest on a girder which rises at angle from bridge deck. Driver, George Cowell, 54, of RD, Honesdale, and passenger were injured slightly. (AP Wirephoto)

Contributions Light To Memorial Fund

Contributions for the Bendel Memorial Fund were a little light yesterday, but the day's collection sent the total of cash collected to $9,135 which has been dedicated to construction of a Little League baseball park as a memorial to the late Dr. William L. Bendel, Sr.

More donations are needed to assure the $16,000 fixed as the amount needed to build a lasting memorial to the first president of Little League in this area.

Trustees of the fund yesterday reported donations from the Fifth District Practical Nurses, W. B. Williams, Progressive Men's Club, Jack Armstrong, and "a friend."

All donations should be sent to "Monroe Little League, P. O. Box 1293, Monroe, La."

Previously acknowledged	$9,078.00
Fifth District Practical Nurses	5.00
A Friend	7.00
W. B. Williams	10.00
Progressive Men's Club	10.00
Jack Armstrong	25.00
Totals	$9,135.00

Tallulah Couple Injured In Wreck

TALLULAH (Special) —A middle-aged Tallulah couple were injured when a logging trailer broke loose from a truck, ripping the left side of their car off yesterday.

State Police said that Mr. and Mrs. W. A. Smith, both in their forties, were shaken up in the accident. Smith was released after observation but his wife was kept overnight in the Madison Hospital here.

Troopers identified the truck driver as Vernon Hutson, 42, of Tallulah. They said that Smith's car was headed south on US. 65 about five miles south of here when the incident occurred. Hutson was northbound.

Both doors and the center post of the car were torn off, officers said. Time of the accident was 7:30 p.m.

No charges were filed.

B'nai Israel Head Is Selected Here

Phillip Fishman is the new president of the Congregation B'Nai Israel, having been elected at a recent meet.

He succeeds Stewart Doernberg in this position.

Other new officers are Alan F. Sugar Sr., vice president, and Mark Wilenzick, re-elected secretary - treasurer.

Leo Zipkes and Morris Bluementhal, along with David Snyder of Bastrop, were elected to terms of three years on the board.

RENT A PIANO
$4.00 Per Month & Up
Rentals Applied To Purchase
ROARK BROS.
703 Jackson St. Monroe, La.

Northeast La. Deaths

JOHN G. MANNING

Final rites for John G. Manning, 52-year-old resident of 308 Virginia St., will be conducted today at 3 p.m. at the Mt. Olive Church near Laran, with the Rev. Eric Ramsey officiating.

Interment will be in the Laran Cemetery by Hall's Funeral Home of Monroe.

Mr. Manning, an employee of the Monroe municipal power plant died unexpectedly Thursday in a local physician's office, according to Dr. C. U. Johnson, acting coroner. Mr. Manning was a Union Parish native.

He is survived by his widow; three sons, Larry Manning, Monroe and Charles Smith and Don Smith, both in the Navy; a daughter, Miss Judy Manning, Monroe; two brothers, Tatum Manning, Spearsville, and J. T. Manning, Dallas, Tex.; two sisters, Mrs. Ralph Hutchison and Mrs. Oris Custer, both of Dallas, and a number of nieces and nephews.

Mr. Manning had lived in Monroe for 15 years and was a member of the Eastside Baptist Church

MRS. NANNIE JANE ASHTON

Mrs. Nannie Jane Ashton, 79, died at the Bastrop General hospital yesterday evening. Funeral services will be held at the Cherry Ridge Baptist Church at 2:30 p.m. tomorrow with Rev. Rogers officiating.

Interment will follow in the Christ Church Cemetery under the direction of the Mulhearn Funeral Home. The body will be taken to the Pleasant Drive Pentecostal Church at Bastrop at 10:30 a.m. today and will remain there until 1 p.m. tomorrow.

She is survived by her husband A. C. Ashton, Rt. 4 Bastrop; two sons, Harold Ashton, Baskin, La.; Horace Ashton, Bastrop, two daughters, Mrs. Hazel Harris, Sturgis, Michigan; Mrs. Irene McIntyre, Bastrop; one sister, Mrs. Lydia Ganther, Greenville, North Carolina, a brother George Griswold, Waukegan, Illinois, 10 grandchildren and 8 great grandchildren.

JOHN G. WRIGHT

WINNSBORO (Special) — John G. Wright, 96 - year - old Winnsboro resident, died yesterday at a nursing home there following a brief illness. He has 57 immediate survivors.

Funeral services will be conducted today at 3 p.m. at the Church of Christ on the Baskin - Crowville highway, with interment in the Coax Cemetery by Hall's Funeral Home of Monroe.

The body will lie in state at Hall's chapel until 2 p.m. today.

Surviving are five sons, Lee, Rayville; Wesley, Winnsboro; Oscar, LaPorte, Tex.; Roby, Baskin, and Walter, Silanis, Calif.; one daughter, Mrs. A. D. Walters, Fairbanks; 16 grandchildren, 32 great - grandchildren, and 3 great-great - grandchildren.

GLEN DOYLE HAYDEN

Glen Doyle Hayden Jr., day old son of Mr. and Mrs. G. D. Hayden, West Monroe, died yesterday in a local hospital.

Graveside services will be held today at 2 p.m. at Antioch Cemetery with the Rev. Terrell Donaldson officiating. Interment will be by Hixson Brothers Funeral Home.

Besides his parents, the infant is survived by his maternal grandmother, Mrs. C. L. Grose, West Monroe, and his paternal grandparents, Mr. and Mrs. R. A. Hayden, Eros.

The body will lie in state at the funeral home until 1 p.m. today.

WILLIAM TRAVIS MILES

William Travis Miles, 80, of W. Monroe, died Thursday night in a local hospital following a brief illness.

A native of Meridian, Miss., Mr. Miles had lived in West Monroe for 38 years. He was a retired bridge tender for the state highway department.

Funeral services were held at 4 p.m. yesterday in the West Monroe First Baptist Church with the Rev. Jaroy Webber officiating. Interment followed in Hasley Cemetery under the direction of Mulhearn funeral home.

Surviving are his widow, Mrs. Vina Miles, West Monroe; two sons, William Russell Miles and Harold Miles both of West Monroe; two daughters, Mrs. Ross L. Davis, Monroe; and Mrs. Ralph Ponder, Port Arthur. Tex.; four sisters. Mrs. Ivy Eshe. Mrs. Vaughn Weatherford, Mrs. Ida Richardson, and Mrs. Nettie Wilson, all of Meridian, Miss.; three brothers, Lee, Alex, and Vester Miles, all of Meridian, Miss., and seven grandchildren.

Pallbearers were J. L. Harper, Delmar Carter, Howell Heard, George Evans, J. .V Simpson, Fred Jones, Joe McClain, and Russell Roy. All the friends of the family served as honorary pallbearers.

Special Class Set

A class in mother and baby care will be held Monday at the Red Cross chapter office, 200 South Grand. Mrs. Henry C. Norris, a registered nurse, will instruct the class, and all interested may call the Red Cross office at FA 3-5141 for further information.

Fires in national forests dropped 42 per cent in 1957 from 1956 and man - caused fires hit a new low.

Monroe Holds Meetings On Resurfacing

Twenty - nine property owners on North Seventh Street from Louisville to Hilton turned out for the meeting at City Hall last night, concerning street resurfacing.

W. D. H. Rodriguez, commissioner of streets, said 26 were in favor of the program, with 3 against.

Since a majority signed, all will be required to pay for the cost of resurfacing his particular street.

15 Streets

A total of 15 streets are now in the 1958 program, and Rodriguez said other meetings will be called to set up a program for 1959.

The contract for all of this year's work will be let at one time. Legal delays will set this time near the end of June, Rodriguez added.

A similar meeting was held Thursday night for property owners on Forsythe Avenue from North 10th Street to North 18th Street. A vote then showed 15-2 in favor of the proposition, which stipulated that if the city would pay for the cost of sub - surface drainage, with curb and gutter, the property owner would share a part of the cost of the entire project. Rodriguez said the city is presently seeking some way to pay for the drainage and curb work.

Knifing Incident Is Reported Here

City Police were investigating a knifing incident here last night in which a Negro man was slashed about 10:45 p.m.

Officers identified the victim as John Henry Johnson, about 20, of 1306 Grammont St. Johnson sustained a slash on the left shoulder and was taken to Conway Hospital for treatment.

The incident occurred at Washington and Fourteenth Streets where officers said no arrest had been made. Police were questioning several Negroes gathered around the intersection where several bars are located.

NEW EDUCATION PROGRAM

AMHERST, Mass. (UP) — The University of Massachusetts will offer a program next fall to advanced graduate students interested in college teaching. The course will offer the opportunity to learn teaching techniques from experienced professors. The university will seek young scholars to teach and study while completing requirements for doctoral theses.

GIANT SAVINGS FOR SATURDAY . . .
• Special Purchase •
3 Groups Dresses
BRAND NEW SPRING AND SUMMER STYLES
14.95-16.95 Val. $7
19.95 - 24.95 Val. $11
35.00-39.95 Val. $15
MANY MORE ADDED TO THESE GROUPS
Brand new fashions, clearance priced now because of the early Easter. All styles from eased sheaths, full skirts, jacket dresses, and shirtwaists. Your choice of spring's most popular fabrics from light wools to silks. Dots, checks, stripes, prints, and a lovely array of solid colors.
ALL SALES FINAL
NO MAIL ORDERS
Style Shop

JUST RECEIVED BY AIR EXPRESS . . . ONLY 147 BRAND NEW SPRING SUITS . . . AT THIS LOW PRICE
BE HERE EARLY
STARTS SATURDAY MORNING
Special Purchase
BRAND NEW
100% VIRGIN WOOL
BETTER SUITS
Regular and Fur Trim Styles
Chemise Suits, Walking Suits
Some of the most famous fabrics ever made . . . to be found in this wonderful group of suits.
Regular $59.00 and $69.00 Values
$28
Misses Sizes 10-20
Half Sizes 16½-22½
Junior Sizes 9-15
Large Sizes 38-44
This big suit value is really the talk of the town . . . but don't wait until they're all picked over to make your selection. When you see them, you'll agree they are worth much more than our low price. Choose from exciting new fabrics and styles . . . including the very new chemise styles. You can use several of these wonderful suit buys NOW.
Style Shop
BUY NOW . . . USE OUR LAYAWAY

"I WORE A SIZE 20 DRESS before I tried Stauffer!"
. . . says SYBIL LEON, of Shreveport, La.
one of America's 10 Happiest Women
You'll find like Sybil Leon that you, too, can get and keep a good figure with the Stauffer Home Plan of effortless exercise and calorie reduction.
And, you can do so without starvation dieting . . . strenuous exercise . . . "dieting and gaining back."
Read April 19th Issue of SATURDAY EVENING POST now on your newsstand. Because of enthusiasm and results, Mrs. Leon is now a Stauffer Counselor in Shreveport, Louisiana.

BEFORE: Mrs. Sybil Leon weighed 206 pounds, wore a size 20 dress, and made up for her loneliness by constant over-eating.

AFTER: Today, Mrs. Leon is down to 143 pounds. Stauffer has named her one of "America's 10 Happiest Women" in messages in leading magazines.
Guaranteed by Good Housekeeping
FA 5-4326
Night Ph. FA 5-1319
Ferriday Area—Ph. 3688
Night Ph. 2535

Stauffer's Magic Couch
STAUFFER HOME PLAN
1024 N. 6th St., Monroe, Louisiana
I would like more information about the Stauffer Home Reducing Plan without obligation.
Name______ Phone No.______
Address______
City______ State______

NOW! you can own a Tappan
DREAM KITCHEN
(Modern, Built-In)
Check these features
Eye-level control panel
Chrome-lined oven
Lift-off door
Wide-vision visualite window
Fully automatic clock controls
Color choice: Lusterloy, Copperloy, white, yellow, pink, green

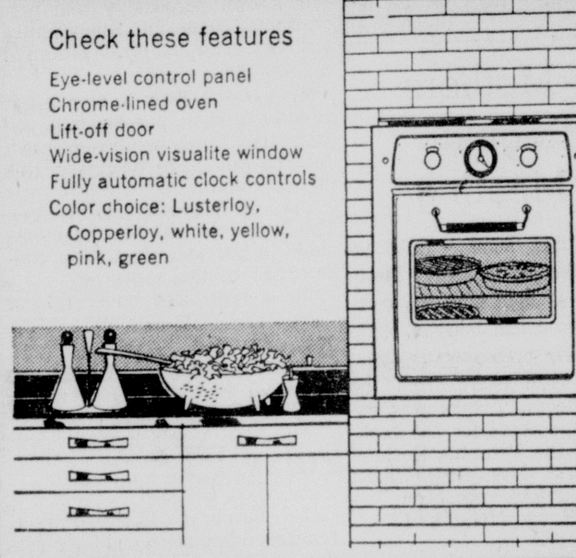

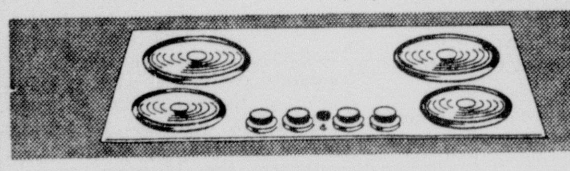

This 33 inch "drop-in" cooking top fits any standard 36" counter unit. Four speed-flex cooking elements in divided top. Left front unit is wonderful. Set 'n Forget unit that makes all pans automatic.
Both Gas & Electric
NOTHING COOKS OR LOOKS LIKE A
TAPPAN

See The Largest Display Of
INDOOR AND OUTDOOR
LIGHTING FIXTURES In Louisiana
featuring . . .
Globe Lighting Fixtures
We Are Also Distributors And Carry The Largest Stock In The South Of . . .
• NUTONE VENTING HOODS
• YOUNGSTOWN DISH WASHERS
• COMMERCIAL FIXTURES
• MEDICINE CABINETS
• ATTIC FANS
• FIREPLACE SETTINGS INCLUDING ELECTRIC AND GAS LOGS SCREENS AND ANDIRONS
SUN LIGHTING FIXTURE COMPANY
"The Greatest Name In Lighting"
WHOLESALE AND RETAIL DISTRIBUTOR
802 North 3rd St., Monroe FA 2-3441

NEW YORK STOCK EXCHANGE

Courtesy of Merrill, Lynch, Pierce Fenner & Smith

	C	H	L		C	H	L		C	H	L		C	H	L
Admiral	8¼	8⅜	8¼	Contl Mot	8	8	7⅞	Lockheed	44⅛	44⅛	43¾	Sears Roe	26¾	27	26¾
Alleg Cp	5⅛	5⅛	5	Coop Bes	20⅝	20⅞	20⅝	Lorillard	53⅞	54⅝	53⅝	Servel	5⅛	5⅛	5
Allied Chm	74¼	74¼	73¼	Curtis Pub	8¾	8¾	8⅜	Louis & Nash	61	61½	60¾	Sincl Oil	52¾	52⅞	51⅝
Alum Co	67½	68½	67⅛	Curtiss W	22⅝	22⅞	22	Magnavox	35½			Skelly Oil	57¼	57⅝	56⅝
Am Airl	16	16⅛	16	Delta Airl	18⅛	18¼	18⅛	Martin Gl	32⅞	32⅞	32¾	Socony	49¾	50½	48¾
Am Can	45⅛	45⅛		Doug Airc	56⅝	57	56⅜	Middle S U	41	41	40¾	Southn Co	29⅝	29¾	29⅜
Am Car & F	41⅝	42	41⅝	Dow Chem	55¾	56¼	55¾	Minn M & M	76	76⅜	75⅞	Sou Pac	40⅞	40⅞	40½
Am Cyan	44⅝	45⅜	44⅝	Dresser Ind	36¼	36¾	36	Monsanto	31¼	31¼	30⅝	Sperry	17⅝	17⅝	17¼
Am Mch&Fd	35¼	35⅜	34¼	Dupont	177⅜	177⅜	175½	Mont Ward	34⅜	34¾	34½	Std Brand	50¾	50⅞	50⅜
Am Rad&SS	35½	35¾	34¼	Eastn Airl	32½	32½	31¾	Motorola	37	37	36⅞	Std Oil Cal	49⅜	49⅜	48⅜
Am Tel & T	177½	177⅝	176¼	Eastman K	106½	106¼	105⅛	Nat Steel	49½	50	49⅛	Std Oil Ind	40⅞	41¼	40
Am Tobac	83⅝	83⅞	83⅝	Eaton Mfg.	43⅜			N Y Centl	15⅜	15½	15¼	Std Oil NJ	54⅝	54⅞	53¾
Anacond C	44¼	44⅝	44⅛	El Paso Ng	29½	29⅝	29⅜	Norf & West	59	59	57¾	Stude Pack	3½	3⅝	3½
Amrmco Stl	43⅜	43⅜	41⅞	Emer Rad&P	5¾			No Am Avia	28¼	28⅜	27⅝	Sunray Mc	24	24⅛	23¾
Atchison	19⅝	19¾	19½	Ford Mot	39¼	39⅝	39¼	No Pac Ry	38½	39	38½	Texas Co	64⅝	64¾	63⅝
Atl Cst L	32¼	32¼	31⅝	Foremost	17¾	17⅞	17⅝	Ohio Oil	33¼	33⅜	32¾	Tex Gul Sul	17⅞	18	17⅞
Avco	6⅛	6⅛	6	Gen Contr	13¼	13⅜	13¼	Olin Math	34	34⅜	33⅝	Texas Instru	34⅜	34¾	34¼
Bendix Av	47½	47¾	47⅛	Gen Dynam	57⅝	57¾	57⅛	Oliver Cp	9¼	9⅜	9¼	Un Carbide	84⅞	84⅞	84
Benef Loan	22	22¼	21⅞	Gen Elec	58⅛	58¼	57⅝	Pan Am Wa	14¼	14¼	13¾	Union Oil	46	46⅛	45¼
Beth Stl	38	37⅞	37¼	Gen Mot	36¾	36½	36	Penn Texas	3⅞	3⅞	3¾	United Airl	24⅜	24½	24¼
Blaw Knox	27¼	27⅜	27	Gen Am Oil	27¾	28	27⅜	Penny	90	90	89¾	Unit Carbn	52	52	51¾
Boeing	39⅝	40⅛	39¾	Glidden	30⅛	30⅛	29⅜	Pepsi Cola	23¾	23⅞	23¼	United Cp	7¾	7¾	7⅝
Borden	66¾	66¾	66⅜	Goodrich	56⅛	56¼	55⅞	Philco	14⅝	14⅝	14½	United Gas	30⅞	30⅞	30½
Borg Warn	28⅜	28½	28⅛	Goodyear	72⅞	73	71⅝	Phillips Pet	39	39⅛	38⅜	United Fruit	46⅞	47	46⅛
Budd	13⅝	13⅞	13⅝	Gran C Stl	32¾	32¾	32⅜	Pit Cok & C	18	18	17½	US Rubber	32¼	32⅝	32¼
Canad Pac	24⅝	24¾	24⅝	Greyhound	16¾	16⅞	16½	Pullman	49⅞	49⅞	49⅛	US Steel	58⅝	59	58
Carr Er	38	38⅛	38	Gulf Oil	112¼	112¾	111	Pure Oil	33½	33¾	33⅛	Victor Chm	28¼		
Case JI	16⅝	17	16⅜	Ill Centl	31⅝	32	31½	Radio Cp	31¾	32	31¼	Warner Br	18⅞	19	18¾
Cater Trac	58½	59	57½	Int Bu Mch	347¾	348½	346½	Raytheon	26	26⅜	26	West Union	17⅝	17⅝	17½
Ches & Ohio	52	52	51⅞	Intl Harv	30	30¼	29⅞	Repub Av	23	23	22⅝	West El	58¾	59	58¼
Chrysler	45¾	46⅜	45¾	Intl Paper	90⅛	90⅛	89½	Reyn Met	39⅛	39⅝	38¼	Wheel St	35¾	35¾	35
Coca Cola	111			Intl T & T	32⅛	32⅜	32⅛	Reyn Tob	73⅜	73¾	73⅛	Woolworth	43⅜	43⅝	43
Colum Gas	18	18⅛	18	Jones & Lau	36⅛	36⅛	35¼	St Reg Pap	31¼	31¼	31	Youngst St D	16½	16⅝	16⅜
Col Carbon	36	36	35¾	Kaiser Al	25¼	25⅝	25¼	Schenley	21¾	21⅞	21¾	Zenith	74¼	75¼	73¾
Con Edis	52	52⅜	52⅛	Kennecott	84⅛	84⅛	83	Schering	42	42⅞	41½				

INVESTMENT FUNDS

	Bid	Asked
Diversified Investment	7.82	8.57
Diversified Growth	5.83	5.69
Fundamental	14.10	15.45

POULTRY

CHICAGO (AP — USDA) —Live poultry no tone; yesterday's receipts were 34,000 lbs; wholesale prices unchanged; old roosters 14-15½; white crosses under 4 lbs 20-21.

Seventeen grasshoppers per square yard can eat one ton of alfalfa per day.

AMERICAN STOCK EXCHANGE

Courtesy of Merrill, Lynch, Pierce Fenner & Smith

	C	H	L		C	H	L
Am Marac	6⅞	7	6⅞	Jupiter Oil	2¼		
Amurex Oil	2⅜			Lear	5⅜	5⅝	5⅜
Ark La Gas	31	31	30⅝	La Land & Ex	44½	44¾	44⅜
Can So Pet	3 15-16	4 1-16	3 15-16	McDon Airc	26⅞	27¾	26½
Can Marco	2½			Pac Petrol	17⅛	17⅛	16¾
Csto C Oil	1¼	1¼	1⅛	Northspan	3	3 1-16	3
Contl Airl	6⅞	6⅞	6¾	Northspn Wt	2 1-16	2 1-16	2
El Bond & S	29½	29⅝	29½	Pancst Pet	5⅛	5⅜	5⅛
Fargo Oils	5⅝	5 11-16	5 7-16	Technicolor	4⅜		
Intl Resist	4⅛	4⅛	4				

UNLISTED STOCKS

Courtesy of Merrill, Lynch, Pierce Fenner & Smith

	Bid	Asked		Bid	Asked
			Gulf Inter	11⅝	11⅞
Advan Indus	2	2 3-16	Haloid	51¼	52¼
Aztec Oil & G	15½	15¾	Olin O & G	13	13½
Chi Mill & Lbr	24	24¾	Southn Airw	3¼	3¾
Comwl Gas	5	5½	So W Gas Pr	6⅛	6½
Delhi Taylor	11¼	11½	Tex Gas Tr	21⅜	21¾
General Mine	1⅛	1¼	Okla-Miss River Prod	6¼	6½

Stocks Drive Through Peak For This Year

NEW YORK (AP) — The stock market Friday climbed back to its 1958 peak set more than two months ago in a vigorous rally following the government's latest credit-easing steps.

Oils and steels took over the role of pacemakers as rails made more modest gains.

Turnover was 2,700,000 shares compared with 2,500,000 Thursday and was the largest since 2,830,000 shares changed hands March 13.

The AP 60-stock average advanced $1.40 to $165.00, matching the year's high reached on Feb. 14. The industrials rose $2.70, the rails 30 cents and the utilities 50 cents to another new '58 high for that component.

The rise in the AP average was its best since a $1.50 increase on Feb. 14.

The 1,200 issues traded made the broadest market since Jan. 16 when 1,216 issues were dealt-in

Corporate bonds boomed on the highest turnover since Jan. 20 in response to the credit-easing moves.

Long range U. S. government bonds were strong in over-the-counter dealings.

After the close it was announced the short interest on the New York Stock Exchange totaled 4,405,118 shares as of Tuesday, a decrease of 55,542 shares from the month-ago total.

The total, though sizable, was the lowest since Feb. 14 when the figure stood at 3,921,260.

TICKER TAPE HIGHLIGHTS

MISSILE CONTRACTS

The Army awarded Sylvania Electric Products Inc., Waltham, Mass., a $4,500,000 contract for development work on the Plato battlefield anti-missile, missile system.

A $1,000,000 contract for the manufacture of the Shark guided missile mobile launcher assemblies was awarded to Nuclear Prod. — Erco Division of ACF Industries Inc. The contract was awarded by Northrop Aircraft Inc., maker of the missile.

TEXAS OIL

Crude oil production permissible in Texas next month was set at 2,394,537, barrels daily. This is down 42,537 barrels from the present allowable.

State authorities continued for May the eight-day oil producing schedule in effect during April—the lowest ever prescribed for a single month.

FEDERAL DEFICIT

Secretary of the Treasury Anderson forecast a federal deficit this year of well over three billion dollars and an even higher deficit for next year. He said the red ink figure for the fiscal year which begins July 1, would approach four billion dollars even if federal revenues remain at a high level, a situation which he said is unlikely.

LIVESTOCK

CHICAGO (AP)—(USDA)—Salable hogs 8,500; 2-3 190-220 lb butchers 20.75-21.15; 1-2 190-225 lb butchers 21.25-21.40; mostly 1s 200-215 lbs 21.50; 2-3 240-270 lbs 20.00-20.75; more uniform 1-3 250-260 lb up to 20.50; 2-3 270-300 lbs 19.50-20.00; 1-3 425-500 lb sows 17.00-18.00; 330-400 lbs 18.25-19.00; most 500-550 lbs 16.50-17.25.

Salable cattle 600; calves 100; high choice 1,276 lbs Iowa slaughter steers 32.00; good and low choice steers 1,150 lbs down 25.50-28.50; good and choice heifers 25.00-28.00; utility and standard 20.00-24.50; utility and commercial cows 18.25-21.00; commercial largely 20.50-21.00; canners and cutters 15.50-19.00; utility and commercial bulls 21.00-23.25; good and choice vealers 29.00-32.00; standard 22.00-28.00.

Motorists should alight from parked cars on the sidewalk side, and not on the traffic side.

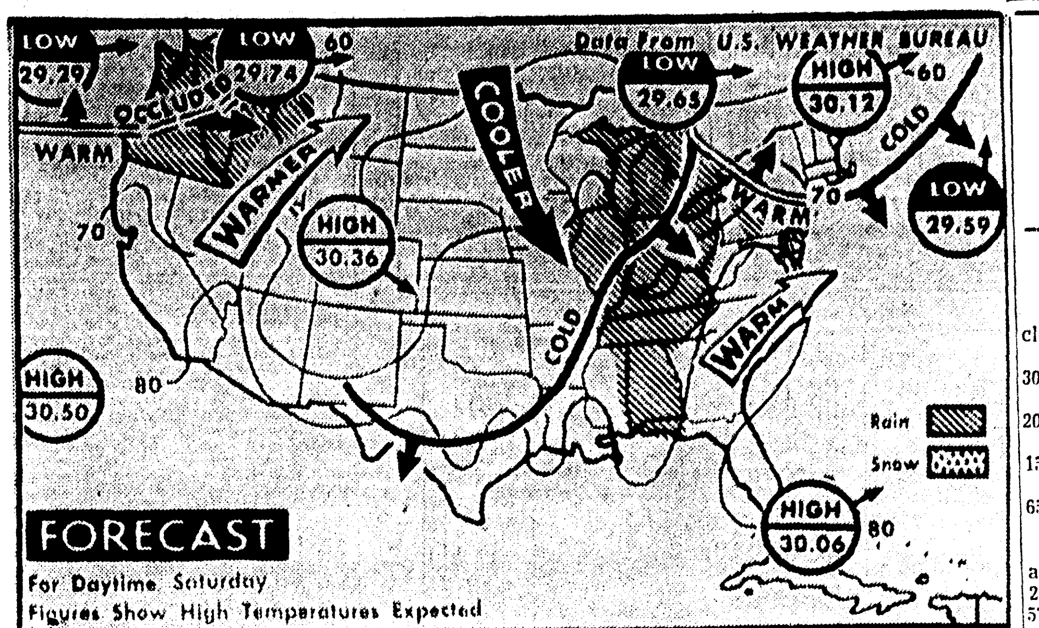

WEATHER FORECAST—Cooler weather is forecast for much of upper and middle Mississippi valley, central plains, Ohio and Tennessee valleys and northern New England. Showers will cover the Great Lakes region southward through the Tennessee valley. Showers are also expected from the Pacific Northwest eastward to Montana with a warming trend in Montana. (AP Wirephoto Map)

COTTON

NEW YORK (AP)—Cotton futures closed 15 cents a bale lower to 45 cents higher Friday with near months showing the decline.

Decisive news affecting cotton was lacking and a good deal of the trading was professional.

The market started steady with small gains but a reaction set in when spot houses began to sell nearby deliveries more freely. More active New Orleans and commission house short covering rallied the market partially toward the close.

A leading Houston spot firm sold about 4,000 bales of July and only 500 bales of May in current crop deliveries. This brought offerings from other directions.

The weather in the cotton belt was mostly clear and mild except for scattered light rain in Texas.

Switching operations by traders were fairly common including a transfer of positions from nearby May to later months and also buying of July against sales of October in nearby deliveries.

	High	Low	Close	N. C.
May	35.94	35.86	35.88b	d 2
July	36.29	36.18	36.23	d 1
Oct.	36.75	36.64	36.67	d 3
Dec.	36.86	36.75	36.84	a 5
Mar.	37.11	37.02	37.10b	a 7
May	[illegible]	36.97	36.06-08	a 9
July	36.45	36.34	36.39b	a 5
Oct.	35.43	35.26	35.33	

Middling spot 36.00n unchanged.
n-Nominal; b-Bid.
a-Advance; d-Decline.

NEW ORLEANS (AP) — Cotton futures were irregular here today with near months under mild pressure from long liquidation in advance of first May notice day, April 24. Distant positions advanced on weekend short covering. Closing prices were steady, 50 cents a bale higher to 25 cents lower.

	High	Low	Close	N. C.
May	35.90	35.85	35.87b	d 4
Jly	36.28	36.22	36.22b	d 3
Oct	36.73	36.65	36.67b	d 5
Dec	36.85	36.77	36.82b	a 1
Mar	37.13	37.01	37.12-13	a 7
May	37.12	37.01	37.10-11	a10
Jly	36.41	36.34	36.43b	a 9
Oct	35.40	35.30	35.35b	a 5

A-Advance; B-Bid; D-Decline.

NEW ORLEANS (AP) — Spot cotton closed steady and unchanged. Sales three. Low middling 26.55; middling 34.95; good middling 35.85; receipts 4,418. Stock 428,564.

NEW ORLEANS (AP) — The average price of one inch spot cotton at 14 designated southern spot markets Friday was unchanged at 34.60 cents a pound; previous day 34.60; week ago 34.56; month ago 34.56; year ago 33.88. Average for the past 30 market days 34.55; middling 15-16 inch average 33.07. Sales 47,671.

ACCUSED KILLER

DENVER (AP)—A prosecution witness in a barroom murder case testified in District Court he recognized the accused killer despite the latter's disguise the night of the slaying Dec. 20. Asked why he did not volunteer the information to police at that time, Loyas H. Dean, 51, a bartender, replied: "They didn't ask me."

NO COMMENT

By JAMES W. DOUTHAT

WASHINGTON — Controversy in Washington is a normal condition. But there seems to be an extraordinary amount at the present time — and indications are that it will increase even more before Congress gets around to adjourning.

There are a number of reasons for this situation, including:

1. The November elections. Each political party is going all-out in an effort to capture control of Congress. And success next November would be expected to aid the winning party in the 160 Presidential and Congressional elections.

2. The fact that one party controls the Presidency and another controls Congress (albeit by a narrow margin) stimulates controversy. There is a tendency for each party to try to reflect discredit upon the other party for whatever happens — or fails to happen.

3. The current recession gives the Democrats an opportunity to blame the Republicans for present economic conditions, since the Republicans are in control of the Presidency. The Republicans, of course, emphatically disagree with this thinking.

4. Controversy is heightened by developments in the conquest of outer space, with particular reference to progress made by Russia as compared with the United States. Interwined in this dispute are the problems of national defense and foreign aid.

There are many problems pending to provide battlegrounds for the weeks ahead. One of major immediate concern — which was in the forefront as members of Congress returned from their "pulse - taking" Easter recess—is what course to follow to bring about an upturn in economic conditions.

A majority of Democrats seem to favor a speed-up in a broadened program of government spending.

Eisenhower Administration spokesmen warn, however, against a "spending spree." They take the position that basic economic conditions are sound and that a business upturn should start in the near future. In the meantime, they contend, we should not "rock the boat" by unsound moves.

Here is the viewpoint of Maurice H. Stans, director of the Budget Bureau, who necessarily works closely with President Eisenhower. He says:

"We've got to guard against the tendency to think that the way to start the economy upward again is for the government to go on a spending spree.

"The President has pointed out that the Administration will do everything that it can constructively do to bring about a resurgence of employment and production.

"At the same time he stressed the fact that the course of our huge, complex economy depends on what individual citizens do, and the millions of economic decisions which they freely make every day.

"The proper relation of government to the growth and vigor of such an economy must necessarily be to stimulate private production and employment, not to substitute public spending for private spending, nor to extend public domination over private activity.

"So let's not overemphasize the role of the government in bring about economic recovery. And let's remember that if we overdo the expenditure of money by the government we may find ourselves back fighting inflation again as we were a short time ago."

Another significant statement was made by Secretary of the Treasury Robert B. Anderson. Explaining that "our enemies would like nothing better than to see us adopt hastily conceived measures which would eventually weaken our productive power," Secretary Anderson added:

"The surest way to maintain our nation's strength in these critical times is to provide our economy with the necessary capital to explore new areas of science to buy the plant and equipment needed for efficient use of our working force, and to maintain sufficient flexibility to move quickly in response to changing conditions.

"Our high-speed American economy requires tremendous amounts of capital to keep going — and to keep up-to-date."

This attitude of the Secretary of the Treasury is in line with the contention of industry leaders that tax reform is essential in order to provide the essential capital.

STOCKS IN SPOTLIGHT

NEW YORK (AP) — Sales, closing price and net change of the 15 most active stocks today.

Royal Dutch	58,700	42⅝	a1⅛
Shell Transp	50,000	19⅜	a ⅜
Beth Steel	40,900	38	a ¾
Fairch Eng	30,300	11⅜	a ⅛
Std Oil NJ	28,800	54½	a1⅜
Gen Motors	26,300	36⅜	a ⅜
Case Co	23,000	16⅝	d ⅛
Socony Mob	22,800	49¾	a
US Steel	22,800	58⅝	a1
Getty Oil	22,300	25¼	a ⅝
Lorillard	21,800	53⅞	d ½
Chrysler	20,200	45¾	a ¼
Phillips Pet	18,700	39	a ¾
Union Carbide	17,300	84⅞	a ¾
El Pas NG	17,044	29½	a ⅛

River Stages

	Flood stage	Present stage	24-hour change
Stations:			
MISSISSIPPI			
St. Louis	30	9.8	0.2 Fall
Memphis	34	20.3	0.1 Fall
Helena	44	28.7	0.0 ....
Arkansas City	42	24.2	0.2 Rise
Vicksburg	43	26.4	0.1 Rise
Natchez	48	32.7	0.0 ....
Red Rvr Ldng	45	r32.0	0.0 ....
Baton Rouge	35	24.2	0.4 Fall
Donaldsonville	28	18.6	0.1 Fall
New Orleans	17	10.1	0.1 Rise
ATCHAFALAYA			
Morgan City	6	4.3	0.1 Rise
OUACHITA			
Camden	26	17.5	0.6 Rise
Monroe	40	22.4	0.4 Fall
BLACK			
Jonesville	50	r37.6	0.3 Fall
OHIO			
Pittsburgh	25	z16.9	0.1 Rise
Cincinnati ...	52	s29.1	2.0 Fall
Cairo	40	32.3	0.1 Fall
ARKANSAS			
Little Rock	23	7.7	0.0 ....
RED			
Shreveport	30	11.8	0.0 ....
Alexandria	32	s11.2	0.2 Rise
PEARL			
Jackson	18	12.4	0.6 Rise

s-Stage yesterday morning.
r-Stage day before yesterday.
z-Pool stage.

Market Page

DOW-JONES

NEW YORK (UP)—Dow-Jones closing range of averages:

	Open	High	Low	Close
30 Inds	446.08	450.75	445.03	449.31
Up 4.22.				
20 rails	110.38	111.05	109.53	110.18
Up 0.63.				
15 Utils	76.20	76.56	75.96	76.36
Up 0.35.				
65 Stks	154.72	156.03	154.17	155.41
Up 1.20.				

Transactions in stocks used in averages Friday — Industrials 280,900. Railroads 120,400. Utilities 57,100. Total 458,400.

Bonds	Close	Net Chg.
40 Bonds	89.41	up 0.33.
10 1st Rails	88.71	up 0.33.
10 2nd Rails	80.90	up 0.59.
10 Utils	92.91	up 0.21.
10 Inds	95.15	up 0.20.

Dow - Jones commodity futures index (1924 - 26 average equals 100) closed at 157.78.

Stock Sales

NEW YORK (AP) — New York stock sales.

Approx final total Friday	2,700,000
Thursday	2,500,000
Week ago	2,055,470
Month ago	2,426,010
Year ago	closed.
Two years ago	2,322,590
Jan 1 to date	165,923,371
1957 to date	151,790,499
1956 to date	192,726,338

GRAIN

CHICAGO (AP)—Soybean futures scored moderate gains on the Board of Trade today, but gains finished with mostly small fractions both above and below the previous closes.

Wheat closed ⅛ cent a bushel lower to ½ higher, corn ⅝ lower to ½ higher, oats ⅛ lower to ⅜ higher, rye ⅜-¾ lower, soybeans ½-1¾ higher, lard 12 to 25 cents a hundred pounds higher.

Wheat: May 2.18¼-⅜; Jly 1.89⅝-¾; Sep 1.92½-¾; Dec 1.98; Mar 2.01½-⅝.

Corn: May 1.25¼-½; Jly 1.26⅛-¼; Sep 1.25¾; Dec 1.20½-⅝; Mar 1.24½.

TWO BIG SHOWS
RAY PRICE
"The Cherokee Cowboy"
Johnny & Jack
AND
KITT WELLS
PLUS
Tennessee Mt. Boys and Many Others
WILL BE AT THE OUACHITA VALLEY FAIR BUILDING
IN WEST MONROE
SATURDAY APRIL 19th
MATINEE 4 P.M. to 6 P.M.
NIGHT 8 P.M. to 10 P.M.
ADMISSION . . .
CHILDREN . . . 90c
ADULTS . . . $1.25
SPONSORED BY WEST MONROE HI REBELETTES

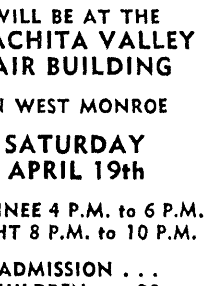

ROACHES
CALL
Fog Service, Inc.
FA 3-1202

Frank Walker's HAMBURGERS
(The Former Chuck-Wagon Man)
Same Location—Still Serving America's Favorite Hamburgers
Made With Swift's Premium Meats Exclusively, Lettuce, Tomatoes and All The Trimmings.
"CRINKLE" CUT FRENCH FRIED POTATOES
You'll Love These With Our Delicious Hamburgers!
Fun—For The Kiddies! FREE Rides On The WONDER BREAD
Merry - Go - Round
All Day Saturday and Sunday
Be Our Guests!
Call Us For Take Out Orders
We'll Have Them Ready When You Drive Up . . . One or a Sack Full
FRANK WALKER'S
820 Louisville Ave. Phone FA 2-9640

LOUIS' NEW ORLEANS STYLE
POOR BOY SANDWICH
Special For 2 Weeks Only
HAM—CHEESE—PORK—BAR-B-Q WITH DOUBLE RICH MALT 70c
HAM & CHEESE—OYSTERS—SHRIMP WITH DOUBLE RICH MALT 75c
SOUTHERN FRIED CHICKEN
WITH CURLY-Q POTATOES
HOME MADE ROLLS—(Anytime) $1.00
SEAFOODS ARE OUR SPECIALTY
Trianon Restaurant
3223 Louisville Monroe Ph. FA 3-8694

IT'S Picnic TIME
LET US BAR-B-QUE FOR YOU
Bring Your Own
• Hams • Pork • Beef • Chickens
15c PER LB.
Hollywood's Pick-Up Lunch
• ½ Bar-B-Que Chicken with sauce • Beef • Pork • Ribs or Ham • With . . .
Potato Salad & Bread Sliced Pickles & Onions Napkin & Spoon
90c
Boxed For You
RECOMMENDED BY Duncan Hines IN ADVENTURES IN GOOD EATING 1958
HOLLYWOOD BAR-B-QUE HOUSE
N. 4th & Hudson • Dial FA 5-1121 —FA 2-2531
"Fats" & Inez Terrance, Owners

DELTA
OPEN 10:45
ENDS TODAY
"THE LONG HAUL"
VICTOR MATURE
—AND—
"LAST STAGECOACH WEST"
SUNDAY—MONDAY
Walt Disney's Bambi
COLOR BY TECHNICOLOR
—AND—
"BATTLE SHOCK"

STAR Drive In
FA 2-7047 Showtime 7:15
DANA ANDREWS
LINDA DARNELL
STERLING HAYDEN
ZERO HOUR!
ELROY (CRAZYLEGS) HIRSCH
A PARAMOUNT RELEASE
Plus "MACAO" Jane Russell

STRAND
DIAL FA 2-8614
OPEN 11 A.M.
MITZI GAYNOR
KEEFE BRASSELLE
JEFFREY HUNTER
THREE YOUNG TEXANS
ALSO
BILLY THE KID

RIALTO
DIAL FA 3-5356
OPEN 1 P.M.
MGM—ELVIS PRESLEY
IN HIS FIRST BIG DRAMATIC SINGING ROLE!
Jailhouse Rock
ALSO
MANY RIVERS TO CROSS

JOY DRIVE-IN
FA 3-4212 Showtime 7:15
Jerry LEWIS
Tops 'em all as . . .
THE DELICATE DELINQUENT
with MARTHA HYER
VISTAVISION
A PARAMOUNT PICTURE
Plus "THE VIRGINIAN"
Joel McCrea

NOW! JIM
OPEN 1:15 PM
PH. FA 3-5560
Brought Back by Popular Demand
GREGORY PECK ★ SUSAN HAYWARD ★ AVA GARDNER
IN ERNEST HEMINGWAY'S
"THE SNOWS OF KILMANJARO"

OPEN 10:45 A.M. • PHONE FA 2-0970
PARAMOUNT
SPECIAL LATE SHOW
TONITE AT 11:00 (Doors Open 10:45)
★ LAST TIMES TODAY ★
NOTHING CAN STOP THE FLYING HORROR OF
RODAN! THE FLYING MONSTER
print by TECHNICOLOR
CHILDREN'S ADMISSION . . . 24c
REG. RUN STARTS SUNDAY
"The Young Lions"
Irwin Shaw's monumental best-seller is on the screen at last!
MARLON BRANDO
as Christian, the German Lieutenant!
MONTGOMERY CLIFT
as the boy called Noah!
DEAN MARTIN
as Mike, the Broadway wise guy!

NEW YORK STOCK EXCHANGE

Courtesy of Merrill, Lynch, Pierce Fenner & Smith

	C	H	L		C	H	L		C	H	L		C	H	L
Admiral	8¼	8⅜	8¼	Contl Mot	8	8	7⅞	Lockheed	44⅛	44⅛	43¾	Sears Roe	26¾	27	26¾
Alleg Cp	5⅛	5⅛	5	Coop Bes	20⅝	20⅞	20⅝	Lorillard	53⅞	54⅝	53⅝	Servel	5⅛	5⅛	5
Allied Chm	74¼	74¼	73¼	Curtis Pub	8¾	8¾	8⅝	Louis & Nash	61	61½	60¾	Sincl Oil	52¾	52⅞	51⅝
Alum Co	67½	68½	67⅛	Curtiss W	22⅝	22⅞	22	Magnavox	35½			Skelly Oil	57¼	57⅝	56⅝
Am Airl	16	16⅛	16	Delta Airl	18⅛	18¼	18⅛	Martin Gl	32⅞	32⅞	32¾	Socony	49¾	50½	48¾
Am Can	45⅛	45⅛		Doug Airc	56⅝	57	56⅜	Middle S U	41	41	40¾	Southn Co	29⅝	29¾	29⅜
Am Car & F	41⅝	42	41⅝	Dow Chem	55¾	56¼	55¾	Minn M & M	76	76⅜	75⅞	Sou Pac	40⅞	40⅞	40½
Am Cyan	44⅝	45⅜	44⅝	Dresser Ind	36¼	36⅜	36	Monsanto	31¼	31¼	30⅝	Sperry	17⅝	17⅝	17¼
Am Mch&Fd	35¼	35⅜	34¼	Dupont	177⅜	177⅜	175½	Mont Ward	34⅝	34¾	34½	Std Brand	50¾	50⅞	50⅜
Am Rad&SS	35½	35⅜	34¼	Eastn Airl	32½	32½	31¾	Motorola	37	37	36⅞	Std Oil Cal	49⅜	49⅜	48⅜
Am Tel & T	177½	177⅝	176¼	Eastman K	106½	106¼	105⅛	Nat Steel	49½	50	49⅛	Std Oil Ind	40⅞	41¼	40
Am Tobac	83⅝	83⅞	83⅝	Eaton Mfg.	43⅜			N Y Centl	15⅜	15½	15¼	Std Oil NJ	54⅝	54⅞	53⅜
Anacond C	44¼	44⅝	44⅛	El Paso Ng	29½	29⅝	29⅜	Norf & West	59	59	57¾	Stude Pack	3½	3⅝	3½
Amrmco Stl	43⅜	43⅜	41⅞	Emer Rad&P	5¾			No Am Avia	28¼	28⅜	27⅝	Sunray Mc	24	24⅛	23¾
Atchison	19⅝	19¾	19½	Ford Mot	39¼	39⅝	39⅛	No Pac Ry	38½	39	38½	Texas Co	64⅝	64¾	63⅝
Atl Cst L	32¼	32¼	31⅝	Foremost	17¾	17⅞	17⅝	Ohio Oil	33¼	33⅜	32¾	Tex Gul Sul	17⅞	18	17⅞
Avco	6⅛	6⅛	6	Gen Contr	13¼	13⅜	13¼	Olin Math	34	34⅜	33⅝	Texas Instru	34⅜	34¾	34¼
Bendix Av	47½	47¾	47⅛	Gen Dynam	57⅝	57¾	57⅛	Oliver Cp	9¼	9⅜	9¼	Un Carbide	84⅞	84⅞	84
Benef Loan	22	22¼	21⅞	Gen Elec	58⅛	58¼	57⅝	Pan Am Wa	14¼	14¼	13¾	Union Oil	46	46⅛	45¼
Beth Stl	38	37⅞	37¼	Gen Mot	36⅜	36½	36	Penn Texas	3⅞	3⅞	3¾	United Airl	24⅜	24½	24¼
Blaw Knox	27¼	27⅜	27	Gen Am Oil	27¾	28	27⅜	Penny	90	90	89¾	Unit Carbn	52	52	51¾
Boeing	39⅝	40⅛	39⅜	Glidden	30⅛	30⅛	29⅜	Pepsi Cola	23¾	23⅞	23¼	United Cp	7¾	7¾	7⅝
Borden	66¾	66¾	66⅜	Goodrich	56⅛	56¼	55⅞	Philco	14⅝	14⅝	14½	United Gas	30⅞	30⅞	30½
Borg Warn	28⅜	28½	28⅛	Goodyear	72⅞	73	71⅝	Phillips Pet	39	39⅛	38⅜	United Fruit	46⅞	47	46⅛
Budd	13⅝	13⅞	13⅝	Gran C Stl	32¾	32¾	32⅜	Pit Cok & C	18	18	17½	US Rubber	32¼	32⅝	32¼
Canad Pac	24⅝	24¾	24⅝	Greyhound	16¾	16⅞	16½	Pullman	49⅞	49⅞	49⅛	US Steel	58⅝	59	58
Carr Er	38	38⅛	38	Gulf Oil	112¼	112¾	111	Pure Oil	33½	33¾	33⅛	Victor Chm	28¼		
Case Ji	16⅝	17	16⅜	Ill Centl	31⅝	32	31½	Radio Cp	31¾	32	31¼	Warner Br	18⅞	19	18¾
Cater Trac	58½	59	57½	Int Bu Mch	347¾	348½	346½	Raytheon	26	26⅜	26	West Union	17⅝	17⅝	17½
Ches & Ohio	52	52	51⅞	Intl Harv	30	30¼	29⅞	Repub Av	23	23	22⅝	West El	58¾	59	58¼
Chrysler	45¾	46⅜	45¾	Intl Paper	90⅛	90⅛	89½	Reyn Met	39⅛	39⅝	38¼	Wheel St	35¾	35¾	35
Coca Cola	111			Intl T & T	32⅛	32⅜	32⅛	Reyn Tob	73⅜	73⅜	73⅛	Woolworth	43⅜	43⅝	43
Colum Gas	18	18⅛	18	Jones & Lau	36⅛	36⅛	35¼	St Reg Pap	31¼	31¼	31	Youngst St D	16½	16⅝	16⅜
Col Carbon	36	36	35¾	Kaiser Al	25¼	25⅝	25¼	Schenley	21¾	21⅞	21¾	Zenith	74¼	75¼	73¾
Con Edis	52	52⅜	52⅛	Kennecott	84⅛	84⅛	83	Schering	42	42⅞	41½				

INVESTMENT FUNDS

	Bid	Asked
Diversified Investment	7.82	8.57
Diversified Growth	5.83	5.69
Fundamental	14.10	15.45

POULTRY

CHICAGO (AP) — USDA) —Live poultry no tone; yesterday's receipts were 34,000 lbs; wholesale prices unchanged; old roosters 14-15½; white crosses under 4 lbs 20-21.

Seventeen grasshoppers per square yard can eat one ton of alfalfa per day.

AMERICAN STOCK EXCHANGE

Courtesy of Merrill, Lynch, Pierce Fenner & Smith

	C	H	L		C	H	L
Am Marac	6⅞	7	6⅞	Jupiter Oil	2¼		
Amurex Oil	2⅜			Lear	5⅜	5⅝	5⅜
Ark La Gas	31	31	30⅝	La Land & Ex	44½	44¾	44⅜
Can So Pet	3 15-16	4 1-16	3 15-16	McDon Airc	26⅞	27¾	26½
Can Marco	2½			Pac Petrol	17⅛	17⅛	16¾
Csto C Oil	1¼	1¼	1⅛	Northspan	3	3 1-16	3
Contl Airl	6⅞	6⅞	6¾	Northspn Wt	2 1-16	2 1-16	2
El Bond & S	29½	29⅝	29½	Pancst Pet	5⅛	5⅜	5⅛
Fargo Oils	5⅝	5 11-16	5 7-16	Technicolor	4⅜		
Intl Resist	4⅛	4⅛	4				

UNLISTED STOCKS

Courtesy of Merrill, Lynch, Pierce Fenner & Smith

	Bid	Asked		Bid	Asked
Advan Indus	2	2 3-16	Gulf Inter	11⅝	11⅞
Aztec Oil & G	15½	15¾	Haloid	51¼	52¼
Chi Mil' & Lbr	24	24¾	Olin O & G	13	13½
Comwl Gas	5	5½	Southn Airw	3¼	3¾
Delhi Taylor	11¼	11½	So W Gas Pr	6⅛	6½
General Mine	1⅛	1¼	Tex Gas Tr	21⅜	21¾
			Okla-Miss River Prod	6¼	6½

TWO BIG SHOWS

RAY PRICE

"The Cherokee Cowboy"

Johnny & Jack

AND

KITT WELLS

PLUS

Tennessee Mt. Boys and Many Others

WILL BE AT THE OUACHITA VALLEY FAIR BUILDING

IN WEST MONROE

SATURDAY APRIL 19th

MATINEE 4 P.M. to 6 P.M.

NIGHT 8 P.M. to 10 P.M.

ADMISSION . . . CHILDREN . . . 90c ADULTS . . . $1.25

SPONSORED BY WEST MONROE HI REBELETTES

Stocks Drive Through Peak For This Year

NEW YORK (AP) — The stock market Friday climbed back to its 1958 peak set more than two months ago in a vigorous rally following the government's latest credit-easing steps.

Oils and steels took over the role of pacemakers as rails made more modest gains.

Turnover was 2,700,000 shares compared with 2,500,000 Thursday and was the largest since 2,830,000 shares changed hands March 13.

The AP 60-stock average advanced $1.40 to $165.00, matching the year's high reached on Feb. 14. The industrials rose $2.70, the rails 30 cents and the utilities 50 cents to another new '58 high for that component.

The rise in the AP average was its best since a $1.50 increase on Feb. 14.

The 1,200 issues traded made the broadest market since Jan. 16 when 1,216 issues were dealt-in.

Corporate bonds boomed on the highest turnover since Jan. 20 in response to the credit-easing moves.

Long range U. S. government bonds were strong in over-the-counter dealings.

After the close it was announced the short interest on the New York Stock Exchange totaled 4,405,118 shares as of Tuesday, a decrease of 55,542 shares from the month-ago total.

The total, though sizable, was the lowest since Feb. 14 when the figure stood at 3,921,260.

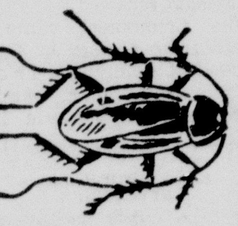

ROACHES

CALL

Fog Service, Inc.

FA 5-1202

TICKER TAPE HIGHLIGHTS

MISSILE CONTRACTS

The Army awarded Sylvania Electric Products Inc., Waltham, Mass., a $4,500,000 contract for development work on the Plato battlefield anti-missile, missile system.

A $1,000,000 contract for the manufacture of the Shark guided missile mobile launcher assemblies was awarded to Nuclear Prod. ... Erco Division of ACF Industries Inc. The contract was awarded by Northrop Aircraft Inc., maker of the missile.

TEXAS OIL

Crude oil production permissible in Texas next month was set at 2,394,537, barrels daily. This is down 42,537 barrels from the present allowable.

State authorities continued for May the eight-day oil producing schedule in effect during April—the lowest ever prescribed for a single month.

FEDERAL DEFICIT

Secretary of the Treasury Anderson forecast a federal deficit this year of well over three billion dollars and an even higher deficit for next year. He said the red ink figure for the fiscal year which begins July 1, would approach four billion dollars even if federal revenues remain at a high level, a situation which he said is unlikely.

LIVESTOCK

CHICAGO (AP)—(USDA'—Salable hogs 8,500; 2-3 190-220 lb butchers 20.75-21.15; 1-2 190-225 lb butchers 21.25-21.40; mostly 1s 200-215 lbs 21.50; 2-3 240-270 lbs 20.00-20.75; more uniform 1-3 250-260 lb up to 20.50; 2-3 270-300 lbs 19.50-20.00; 1-3 425-500 lb sows 17.00-18.00; 330-400 lbs 18.25-19.00; most 500-550 lbs 16.50-17.25.

Salable cattle 600; calves 100; high choice 1,276 lbs Iowa slaughter steers 32.00; good and low choice steers 1,150 lbs down 25.50-28.50; good and choice heifers 25.00-28.00; utility and standard 20.00-24.50; utility and commercial cows 18.25-21.00; commercial largely 20.50-21.00; canners and cutters 15.50-19.00; utility and commercial bulls 21.00-23.25; good and choice vealers 29.00-32.00; standard 22.00-28.00.

Motorists should alight from parked cars on the sidewalk side, and not on the traffic side.

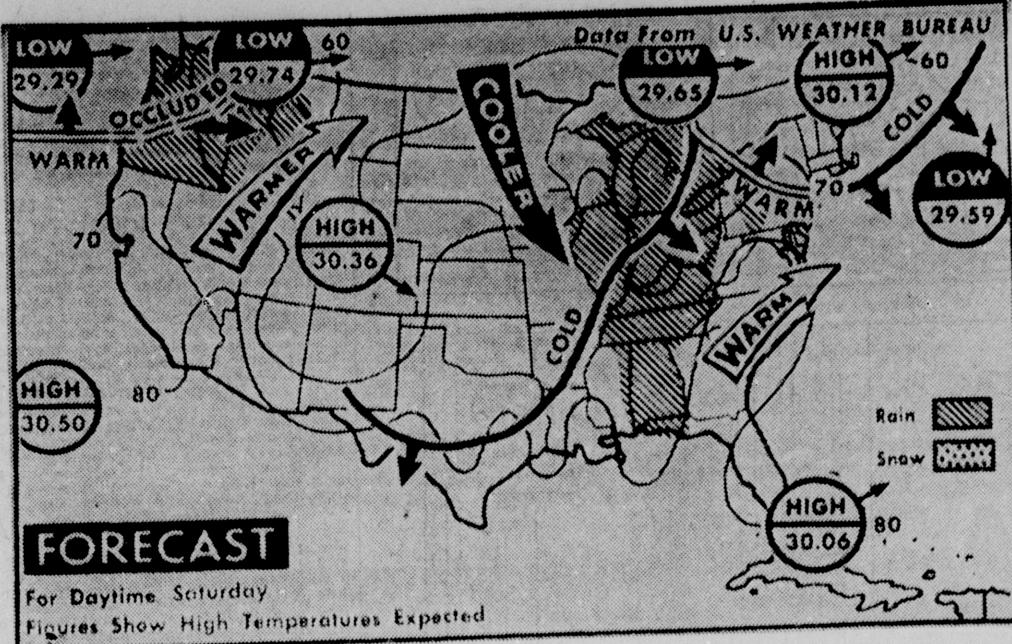

WEATHER FORECAST—Cooler weather is forecast for much of upper and middle Mississippi valley, central plains, Ohio and Tennessee valleys and northern New England. Showers will cover the Great Lakes region southward through the Tennessee valley. Showers are also expected from the Pacific Northwest eastward to Montana with a warming trend in Montana. (AP Wirephoto Map)

COTTON

NEW YORK (AP)—Cotton futures closed 15 cents a bale lower to 45 cents higher Friday with near months showing the decline.

Decisive news affecting cotton was lacking and a good deal of the trading was professional.

The market started steady with small gains but a reaction set in when spot houses began to sell nearby deliveries more freely. More active New Orleans and commission house short covering rallied the market partially toward the close.

A leading Houston spot firm sold about 4,000 bales of July and only 500 bales of May in current crop deliveries. This brought offerings from other directions.

The weather in the cotton belt was mostly clear and mild except for scattered light rain in Texas.

Switching operations by traders were fairly common including a transfer of positions from nearby May to later months and also buying of July against sales of October in nearby deliveries.

	High	Low	Close	N. C.
May	35.94	35.86	35.88b	d 2
July	36.29	36.18	36.23	d 1
Oct.	36.75	36.64	36.67	d 3
Dec.	36.86	36.75	36.84	a 5
Mar.	37.11	37.02	37.10b	a 7
May	[illegible]	36.97	36.06-08	a 9
July	36.45	36.34	36.39b	a 5
Oct.	35.43	35.26	35.33	

Middling spot 36.00n unchanged.
n-Nominal; b-Bid.
a-Advance; d-Decline.

NEW ORLEANS (AP) — Cotton futures were irregular here today with near months under mild pressure from long liquidation in advance of first May notice day, April 24. Distant positions advanced on weekend short covering. Closing prices were steady, 50 cents a bale higher to 25 cents lower.

	High	Low	Close	N. C.
May	35.90	35.85	35.87b	d 4
Jly	36.28	36.22	36.22b	d 3
Oct	36.73	36.65	36.67b	d 5
Dec	36.85	36.77	36.82b	a 1
Mar	37.13	37.01	37.12-13	a 7
May	37.12	37.01	37.10-11	a10
Jly	36.41	36.34	36.43b	a 9
Oct	35.40	35.30	35.35b	a 5

A-Advance; B-Bid; D-Decline.

NEW ORLEANS (AP) — Spot cotton closed steady and unchanged. Sales three. Low middling 26.55; middling 34.95; good middling 35.85; receipts 4,418. Stock 428,564.

NEW ORLEANS (AP) — The average price of one inch spot cotton at 14 designated southern spot markets Friday was unchanged at 34.60 cents a pound; previous day 34.60; week ago 34.56; month ago 34.56; year ago 33.88. Average for the past 30 market days 34.55; middling 15-16 inch average 33.07. Sales 47,671.

ACCUSED KILLER

DENVER (AP)—A prosecution witness in a barroom murder case testified in District Court he recognized the accused killer despite the latter's disguise the night of the slaying Dec. 20. Asked why he did not volunteer the information to police at that time, Loyas H. Dean, 51, a bartender, replied: "They didn't ask me."

LOUIS' NEW ORLEANS STYLE

POOR BOY SANDWICH

Special For 2 Weeks Only

HAM—CHEESE—PORK—BAR-B-Q WITH DOUBLE RICH MALT 70c

HAM & CHEESE—OYSTERS—SHRIMP WITH DOUBLE RICH MALT 75c

SOUTHERN FRIED CHICKEN WITH CURLY-Q POTATOES HOME MADE ROLLS—(Anytime) $1.00

SEAFOODS ARE OUR SPECIALTY

Trianon Restaurant

3223 Louisville Monroe Ph. FA 3-8694

IT'S Picnic TIME

LET US BAR-B-QUE FOR YOU

Bring Your Own • Hams • Pork • Beef • Chickens

15c PER LB.

Hollywood's Pick-Up Lunch

½ Bar-B-Que Chicken with sauce • Beef • Pork • Ribs or Ham With . . . Potato Salad • Bread Sliced Pickles & Onions Napkin & Spoon

90c Boxed For You

RECOMMENDED BY Duncan Hines IN ADVENTURES IN GOOD EATING 1958

HOLLYWOOD BAR-B-QUE HOUSE

N. 4th & Hudson • Dial FA 5-1121 —FA 2-2531

"Fats" & Inez Tarrance, Owners

Frank Walker's HAMBURGERS

(The Former Chuck-Wagon Man)

Same Location—Still Serving America's Favorite Hamburgers

Made With Swift's Premium Meats Exclusively, Lettuce, Tomatoes And All The Trimmings.

"CRINKLE" CUT FRENCH FRIED POTATOES

You'll Love These With Our Delicious Hamburgers!

Fun—For The Kiddies! FREE Rides On The WONDER BREAD Merry - Go - Round All Day Saturday and Sunday Be Our Guests!

Call Us For Take Out Orders We'll Have Them Ready When You Drive Up . . . One or a Sack Full

FRANK WALKER'S

820 Louisville Ave. Phone FA 2-9640

NO COMMENT

By JAMES W. DOUTHAT

WASHINGTON — Controversy in Washington is a normal condition. But there seems to be an extraordinary amount at the present time — and indications are that it will increase even more before Congress gets around to adjourning.

There are a number of reasons for this situation, including:

1. The November elections. Each political party is going all-out in an effort to capture control of Congress. And success next November would be expected to aid the winning party in the 160 Presidential and Congressional elections.

2. The fact that one party controls the Presidency and another controls Congress (albeit by a narrow margin) stimulates controversy. There is a tendency for each party to try to reflect discredit upon the other party for whatever happens — or fails to happen.

3. The current recession gives the Democrats an opportunity to blame the Republicans for present economic conditions, since the Republicans are in control of the Presidency. The Republicans, of course, emphatically disagree with this thinking.

4. Controversy is heightened by developments in the conquest of outer space, with particular reference to progress made by Russia as compared with the United States. Interwined in this dispute are the problems of national defense and foreign aid.

There are many problems pending to provide battlegrounds for the weeks ahead. One of major immediate concern — which was in the forefront as members of Congress returned from their "pulse - taking" Easter recess—is what course to follow to bring about an upturn in economic conditions.

A majority of Democrats seem to favor a speed-up in a broadened program of government spending.

Eisenhower Administration spokesmen warn, however, against a "spending spree." They take the position that basic economic conditions are sound and that a business upturn should start in the near future. In the meantime, they contend, we should not "rock the boat" by unsound moves.

Here is the viewpoint of Maurice H. Stans, director of the Budget Bureau, who necessarily works closely with President Eisenhower. He says:

"We've got to guard against the tendency to think that the way to start the economy upward again is for the government to go on a spending spree.

"The President has pointed out that the Administration will do everything that it can constructively do to bring about a resurgence of employment and production.

"At the same time he stressed the fact that the course of our huge, complex economy depends on what individual citizens do, and the millions of economic decisions which they freely make every day.

"The proper relation of government to the growth and vigor of such an economy must necessarily be to stimulate private production and employment, not to substitute public spending for private spending, nor to extend public domination over private activity.

"So let's not overemphasize the role of the government in bring about economic recovery. And let's remember that if we overdo the expenditure of money by the government we may find ourselves back fighting inflation again as we were a short time ago."

Another significant statement was made by Secretary of the Treasury Robert B. Anderson. Explaining that "our enemies would like nothing better than to see us adopt hastily conceived measures which would eventually weaken our productive power," Secretary Anderson added:

"The surest way to maintain our nation's strength in these critical times is to provide our economy with the necessary capital to explore new areas of science to buy the plant and equipment needed for efficient use of our working force, and to maintain sufficient flexibility to move quickly in response to changing conditions.

"Our high-speed American economy requires tremendous amounts of capital to keep going — and to keep up-to-date."

This attitude of the Secretary of the Treasury is in line with the contention of industry leaders that tax reform is essential in order to provide the essential capital.

STOCKS IN SPOTLIGHT

NEW YORK (AP) — Sales, closing price and net change of the 15 most active stocks today.

Royal Dutch	58,700	42⅝	a1⅛
Shell Transp	50,000	19⅜	a ⅜
Beth Steel	40,900	38	a ¾
Fairch Eng	30,300	11⅜	a ⅛
Std Oil NJ	28,800	54½	a1⅜
Gen Motors	26,300	36⅜	a ⅜
Case Co	23,000	16⅝	d ⅛
Socony Mob	22,800	49¾	a
US Steel	22,800	58⅝	a1
Getty Oil	22,300	25¼	a ⅝
Lorillard	21,800	53⅞	d ½
Chrysler	20,200	45¾	a ¼
Phillips Pet	18,700	39	a ¾
Union Carbide	17,300	84⅞	a ¾
El Pas NG	17,044	29½	a ⅛

River Stages

Stations:	Flood stage	Present stage	24-hour change
MISSISSIPPI			
St. Louis	30	9.8	0.2 Fall
Memphis	34	20.3	0.1 Fall
Helena	44	28.7	0.0 ....
Arkansas City	42	24.2	0.2 Rise
Vicksburg	43	26.4	0.1 Rise
Natchez	48	32.7	0.0 ....
Red Rvr Ldng	45	r32.0	0.0 ....
Baton Rouge	35	24.2	0.4 Fall
Donaldsonville	28	18.6	0.1 Fall
New Orleans	17	10.1	0.1 Rise
ATCHAFALAYA			
Morgan City	6	4.3	0.1 Rise
OUACHITA			
Camden	26	17.5	0.6 Rise
Monroe	40	22.4	0.4 Fall
BLACK			
Jonesville	50	r37.6	0.3 Fall
OHIO			
Pittsburgh	25	z16.9	0.1 Rise
Cincinnati	**52**	**s29.1**	**2.0 Fall**
Cairo	40	32.3	0.1 Fall
ARKANSAS			
Little Rock	23	7.7	0.0 ....
RED			
Shreveport	30	11.8	0.0 ....
Alexandria	32	s11.2	0.2 Rise
PEARL			
Jackson	18	12.4	0.6 Rise

s-Stage yesterday morning.
r-Stage day before yesterday.
z-Pool stage.

Market Page

DOW-JONES

NEW YORK (UP)—Dow- Jones closing range of averages:

	Open	High	Low	Close
30 Inds	446.08	450.75	445.03	449.31
Up 4.22.				
20 rails	110.38	111.05	109.53	110.18
Up 0.63.				
15 Utils	76.20	76.56	75.96	76.36
Up 0.35.				
65 Stks	154.72	156.03	154.17	155.41
Up 1.20.				

Transactions in stocks used in averages Friday — Industrials 280,900. Railroads 120,400. Utilities 57,100. Total 458,400.

Bonds	Close	Net Chg.
40 Bonds	89.41	up 0 33.
10 1st Rails	88.71	up 0.33.
10 2nd Rails	80.90	up 0.59.
10 Utils	92.91	up 0 21.
10 Inds	95.15	up 0.20.

Dow - Jones commodity futures index (1924 - 26 average equals 100) closed at 157.78.

Stock Sales

NEW YORK (AP) — New York stock sales.

Approx final total Friday	2,700,000
Thursday	2,500,000
Week ago	2,055,470
Month ago	2,426,010
Year ago	
Two years ago	2,322,590
Jan 1 to date	165,923,371
1957 to date	151,790,499
1956 to date	192,726,338

GRAIN

CHICAGO (AP)—Soybean futures scored moderate gains on the Board of Trade today, but gains finished with mostly small fractions both above and below the previous closes.

Wheat closed ⅛ cent a bushel lower to ½ higher, corn ⅝ lower to ½ higher, oats ⅛ lower to ⅜ higher, rye ⅜-¾ lower, soybeans ½-1¾ higher, lard 12 to 25 cents a hundred pounds higher.

Wheat: May 2.18¼-⅜; Jly 1.89 ⅝-¾; Sep 1.92½-¾; Dec 1.98; Mar 2.01½-⅝.

Corn: May 1.25¼-½; Jly 1.26⅛-¼; Sep 1.25¾; Dec 1.20½-⅝; Mar 1.24½.

DELTA

OPEN 10:45

ENDS TODAY

"THE LONG HAUL" VICTOR MATURE

—AND—

"LAST STAGECOACH WEST"

SUNDAY—MONDAY

—AND—

"BATTLE SHOCK"

STAR-Drive In

FA 2-7047 Showtime 7:15

DANA ANDREWS • LINDA DARNELL • STERLING HAYDEN

ZERO HOUR!

ELROY (CRAZYLEGS) HIRSCH

A PARAMOUNT RELEASE

Plus "MACAO" Jane Russell

STRAND DIAL FA 2-8614

OPEN 11 A.M.

MITZI GAYNOR KEEFE BRASSELLE JEFFREY HUNTER

THREE YOUNG TEXANS

ALSO

BILLY THE KID

RIALTO DIAL FA 3-5356

OPEN 1 P.M.

M-G-M—ELVIS PRESLEY

IN HIS FIRST BIG DRAMATIC SINGING ROLE!

Jailhouse Rock

ALSO

MANY RIVERS TO CROSS

JOY DRIVE-IN

FA 3-4212 Showtime 7:15

Jerry LEWIS

Tops 'em all as . . .

THE DELICATE DELINQUENT

MARTHA HYER

VISTAVISION

Plus "THE VIRGINIAN" Joel McCrea

NOW! JIM OPEN 1:15 PM PH. FA 3-5560

Brought Back by Popular Demand

GREGORY PECK ★ SUSAN HAYWARD ★ AVA GARDNER

IN ERNEST HEMINGWAY'S

"THE SNOWS OF KILMANJARO"

OPEN 10:45 A.M. • PHONE FA 2-0970

PARAMOUNT

SPECIAL LATE SHOW

TONITE AT 11:00 (Doors Open 10:45)

★ LAST TIMES TODAY ★

NOTHING CAN STOP THE FLYING HORROR OF

RODAN! THE FLYING MONSTER

print by TECHNICOLOR

CHILDREN'S ADMISSION . . . 24c

REG. RUN STARTS SUNDAY

"The Young Lions"

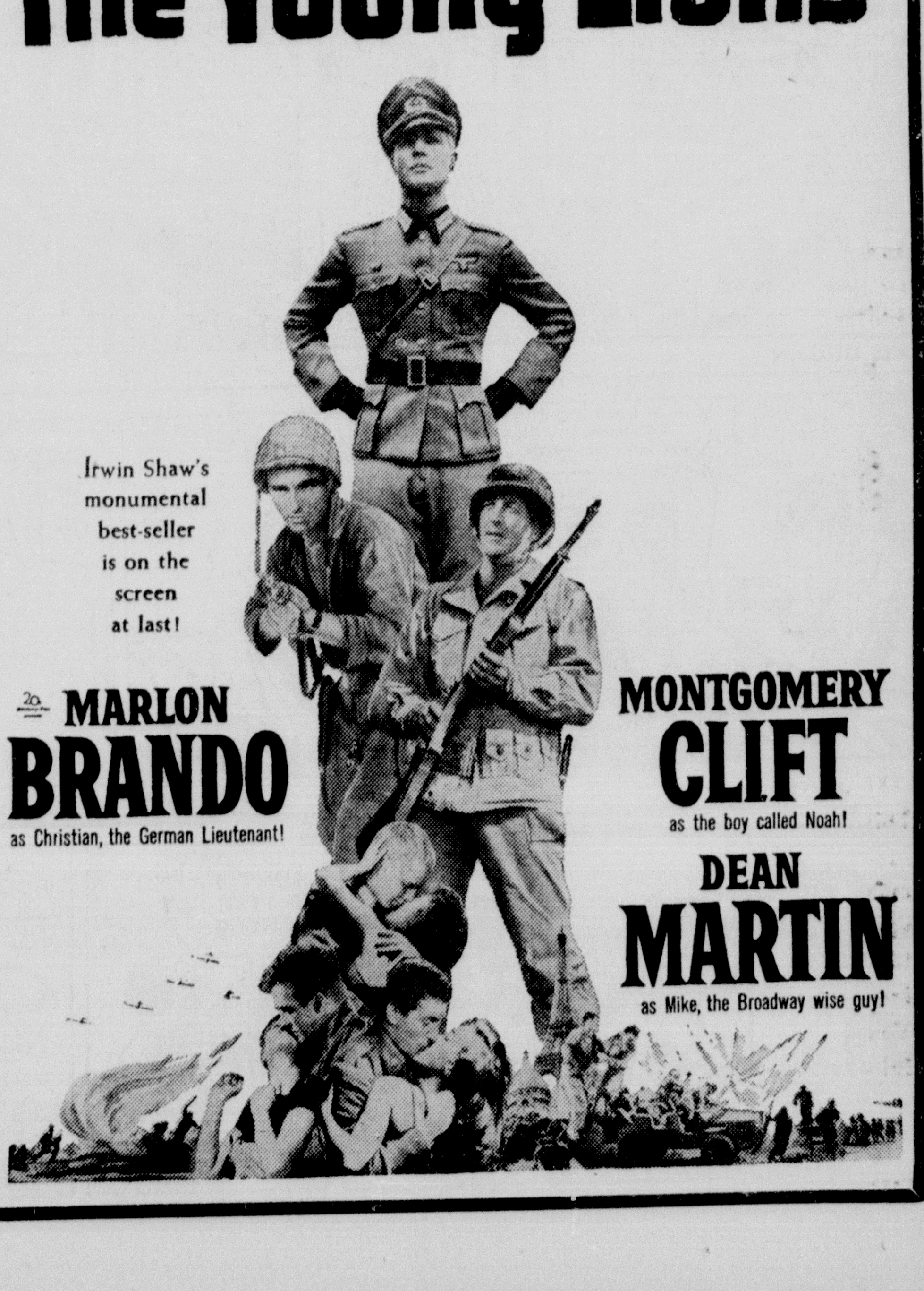

Irwin Shaw's monumental best-seller is on the screen at last!

20th CENTURY-FOX presents

MARLON BRANDO as Christian, the German Lieutenant!

MONTGOMERY CLIFT as the boy called Noah!

DEAN MARTIN as Mike, the Broadway wise guy!

PEANUTS

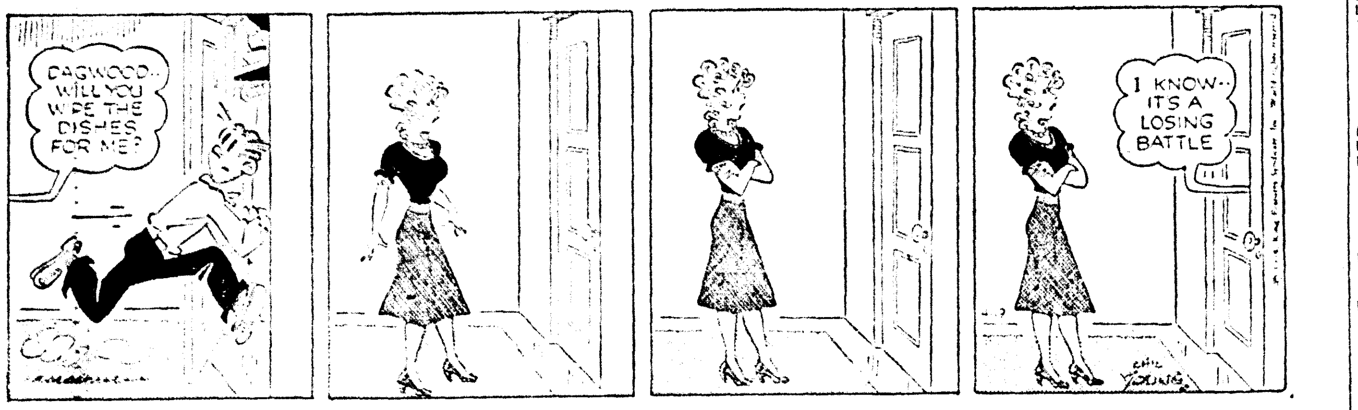

BLONDIE

BARNEY GOOGLE

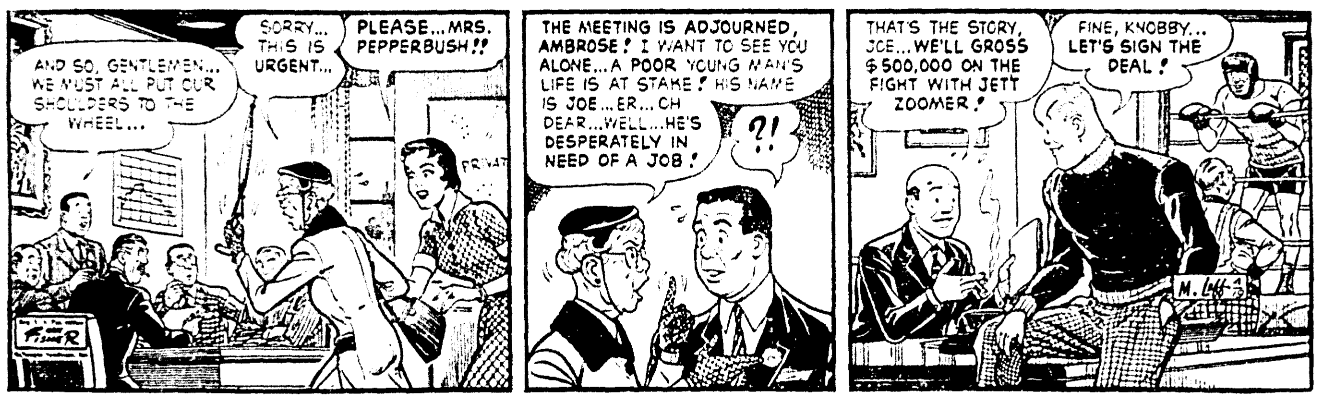

JOE PALOOKA

STEVE CANYON

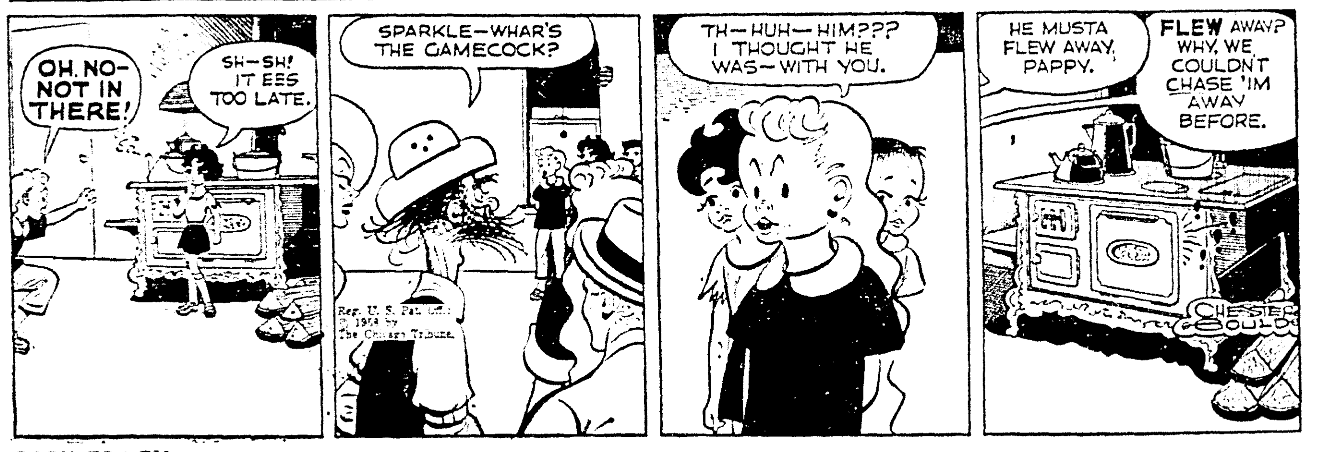

DICK TRACY

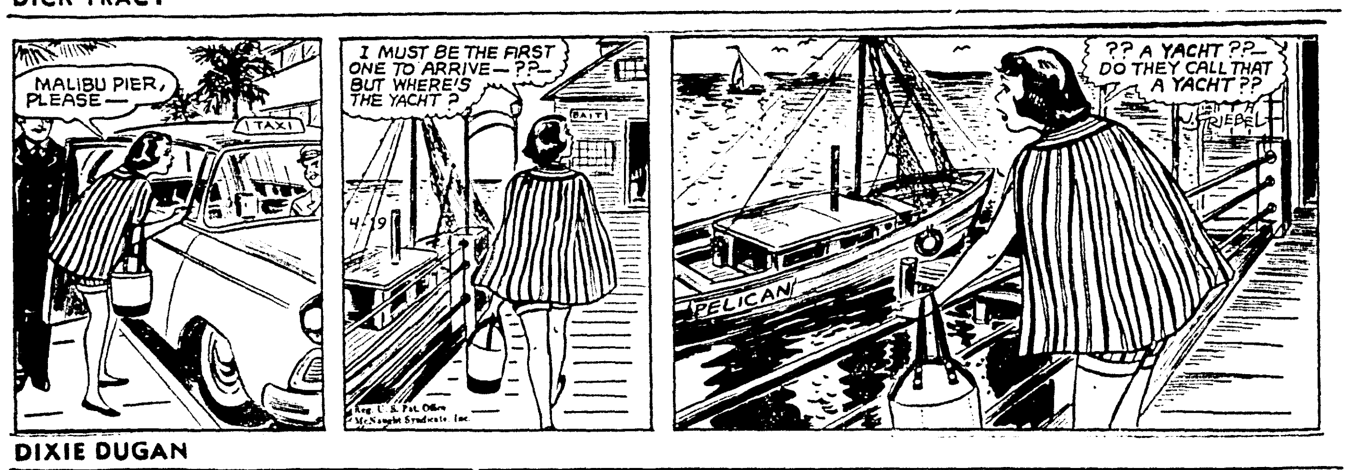

DIXIE DUGAN

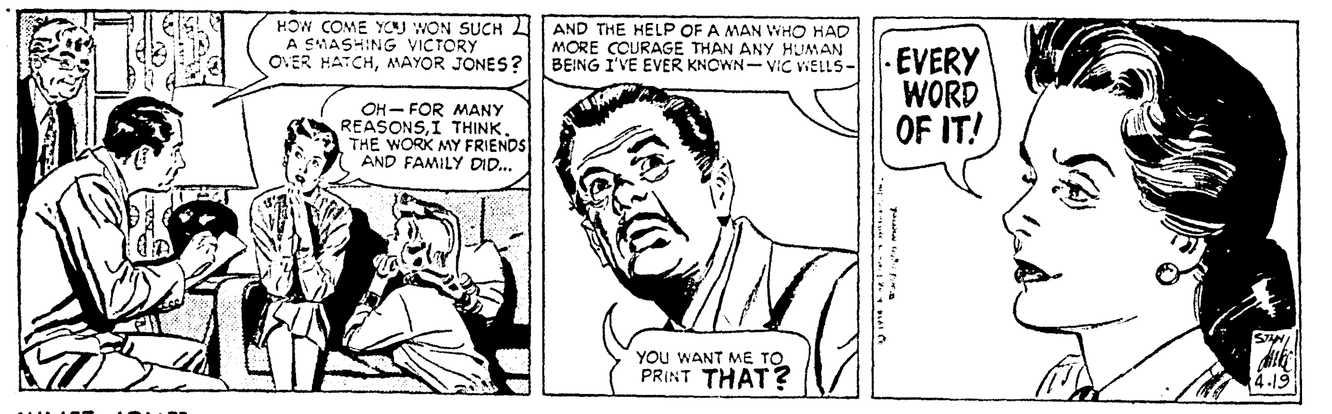

JULIET JONES

NANCY

TELEVISION

(The radio and television schedules contained in this column are published as a courtesy and as a service to the readers of this newspaper. The newspaper is not responsible for any inaccuracies in the schedules which are supplied by the stations concerned.)

SATURDAY

KNOE-TV—Channel 8

8:15—Test Pat & Sign On
8:20—Pastor's Stndy
8:25—Sat Morn Edition
8:30—Capt Kangroo
9:30—Mighty Mouse
10:00—Fury
10:30—Happiness Exchange
11:30—Frontier Playhouse
12:45—Baseball Preview
12:55—Game of the Week
4:00—Sat. Matinee
5:00—Country Music
5:30—Jim Bowie
6:00—Scott Is Ad.
6:30—The Red Mill
8:00—High Adventure
9:00—Gunsmoke
9:30—Headline
10:00—Schlitz Playhouse
10:30—Private Detective
11:00—News Weather Spt
11:05—Late Date
1:00—Sign Off

WLBT-TV, Jackson, Miss.—Channel 3

7:30—Cartoon
8:00—Roy Rogers
9:00—Howdy Doody
9:30—Ruff & Ready
10:00—Fury
10:30—Sky King
11:00—Gene Autry
12:15—Public Service
12:30—Detroit-Cleveland
5:00—Teen Tempos
6:00—Colt 45
6:30—People are Funny
7:00—Perry Como
12:00—News
8:00—L Welk Show
9:00—Ted Mack
9:30—Your Hit Parade
10:00—The Thin Man
10:30—Nws., Sountry Music
11:35—Bill Pennell

WJTV, Jackson, Miss.—Channel 12

8:00—Gabby Hayes
8:30—Capt Kangaroo
9:30—Mighty Mouse
10:00—Heckle and Jeckle
0:30—Johnny Jupiter
11:00—Youth Concert
12:00—Susie
12:30—Filmette
12:45—Baseball Preview
12:55—Game of the Week
3:30—Champ. Bowling
4:30—Ramar of the Jungle
5:00—Forrest G. Bailey
5:30—Jim Neal Show
6:00—Passport to Danger
6:30—The Red Mill
8:00—High Adventure
9:00—Gunsmoke
9:30—Jane Wyman Show
10:00—Wagon Train
11:00—Wrestling

KTBS, — Shreveport, La. — Channel 3

7:30—Test Pattern
8:00—Looney Tune Time
8:30—Little Rascals
9:00—Howdy Doody
9:30—Ruff & Reddy
10:00—Fury
10:30—Andy's Gang
11:30—Detective's Diary
12:00—Long Time Between
12:30—Tigers-Indians
3:00—Movie Matinee
4:00—Refreshment Time
4:30—Duffy's Tavern
5:00—Star Time
5:30—Wrestling Time
6:30—People Are Funny
7:00—Perry Como Show
8:00—Wyatt Earp
9:00—Telephone Time
9:30—The Hit Parade
10:00—L. Welk's Show
11:00—Shock Theatre
12:30—Sign Off

KSLA — Channel 12 — Shreveport, La.

7:25—News
7:30—Foreign Legionaire
8:00—Let's Explore
8:30—Capt Kangaroo
9:30—Mighty Mouse
10:00—Western Mashall
10:30—Window on the Wrld
11:00—Youth Concert
12:00—Ag. Show
12:45—Baseball Preview
12:55—Milwaukee-Phila.
3:30—All Star Golf
4:30—Teen Time
5:00—Brave Eagle
5:30—Popeye & Pals
6:00—Annie Oakley
6:30—The Red Mill
8:00—High Adventure
9:00—Gunsmoke
9:30—The Thin Man
9:00—Private Detective
10:30—Final Edition
10:40—Premiere Theatre

KALB-TV—Alexandria, La.—Channel 5

8:55—Today's News
9:00—Howdy Doody
9:30—Ruff and Ready
10:00—Fury
10:30—Andy's Gang
12:00—Long Time Between
12:30—Major League Ball
3:00—Cowboy Theatre
4:00—Public Defender
4:30—Herald Playhouse
5:00—Texas Rasslin
6:00—Western Marshall
6:30—Life At Its Best
7:00—Perry Como Show
8:00—Whirlybirds
9:00—Amateur Hour
9:30—Your Hit Parade
10:00—The Millionaire
10:30—L. Welk's Top Tunes
11:30—Sign Off

KRBB, El Dorado, Ark.—Channel 10

12:15—Chr. Science
12:30—Tigers-Indians
3:00—Sterling Movie
3:30—Christophers
4:00—Big Picture
4:30—Operation Success
5:00—Two-Gun Playhouse
6:00—Get Set Go
6:30—People Are Funny
7:00—Perry Como Show
8:00—China Smith
8:30—Turning Point
9:00—Ted Mack's Amateur
9:30—Theatre 10

RADIO

KLIC—1230 kc, MBS

5:00—Sign On Blues
6:30—Jamboree Time
7:00—Quartet Sings
7:15—Jamboree Time
7:30—News
8:00—Gospel Hit Parade
9:00—T.L. Osborn, Evang.
9:15—Forward March
9:30—News Houseparty
10:05—News Swing Session
10:35—Swing Session
11:00—Coffee Break
11:15—Safety Show
11:30—Ne Luncheon P'view
12:00—News, Music
12:30—News-Music
1:00—Nws., KLIC Jamboree
1:20—Warmup
1:30—St. Louis-Chicago
3:50—Wrapup
4:00—Nu. Rock & Rhythm
5:00—News, Good List.
5:30—News, melody lane
6:00—Nws., Hawaii Calls
6:30—Word of Life
7:00—News, Musical Mix.
7:30—News Bandstand US
8:00—Twin City Jamboree
8:30—Sports, Bandstand
9:00—Tops In Pops
9:30—Nws., Tops in Pops
10:00—Fordward March
10:15—Your Star Time
10:30—Good Listening
11:00—Midnite In Monroe
11:55—News
12:00—Midnite in Monroe

KMLB—1440 kc, ABC-NBC, FM 104.1 mc

NEWS ON THE HOUR
5:00—Sign On News
7:15—Musical Clock
7:45—Week-end News
8:00—News
8:25—Sportscast Monitor
9:00—News H Morgan
9:25—Library News
9:30—Bob & Ray
9:30—Monitor
10:00—News Bob & Ray
10:30—Monitor
11:00—News Hits for Misse
11:30—Monitor
12:00—Farm & Home Hour
1:00—Metropolitan Opera
4:00—Monitor
7:00—Nws on Hr Monitor
11:00—Nws. Vincent Lopez
11:30—Nws L. Welk
11:55—Nws. Sign Off

KNOE—1390 kc, Independent

5:00—Sine On. Morn. Nws.
5:05—Bob Pearson Show
9:05—Top Forty Show
12:05—D. J. O'Donnell Sh.
6:05—Roy Aycock Show
12:00—Sine Off News

KWKH—1130 kc, CBS, FM 94.5 mc

5:00—News, Ark-La-Tex
5:15—Jubilee
5:30—News Ark-La-Tex
6:00—Jim Berdick
6:15—Farm News
6:30—Ark-La-Tex Jubilee
7:00—Esso Reporter
7:15—Jubile News
7:30—Spts. Roundup
8:00—Gene Goss News
8:15—Man Around House
8:30—CBS Farm News
8:45—Garden Gate
9:00—Nws., Galen Drake
9:15—News, Drake
10:00—Robert Q Lewis
11:00—Nws., Amos Andy
11:30—Gunsmoke, Bus.
11:55—Sports
12:00—News, Farm News
12:15—Pickin & Singin
12:30—Gene Goss News
12:45—Country Choir
1:00—Nws., City Hospital
1:30—Fourth Army Show
2:00—Nws., CBS Orch.
2:30—String Serenade
3:00—Nws., CBS Ork.
3:30—US Army Show
4:00—Road Show, Hayride
5:00—News Hayride
5:15—Hayride Tonight
6:00—T Harmon Spts, Hy.
6:15—Hayride Tonight
6:55—Sports News
7:00—News Country Style
7:30—News Stuart Foster
7:45—Sports Resume
8:00—La Hayride
10:30—Louisiana Hayride
11:00—Red River Roundup
1:00—News

KMAR—Winnsboro, La.—1570 KC

5:45—Sunrise Roundup
6:00—Weather
7:00—Devotional
8:00—Bible Lecture
8:15—Gospel Gems
9:00—Pops Show
10:15—Forestry, Pop Show
11:30—Farm & Home
12:15—Livestock Mkt.
12:20—Ag. Ext. Program
1:00—Pops Show
1:15—Forestry, Pop Show
2:00—Platter & Chatter
4:00—School Music Dept.
4:15—Platter Party
5:00—Sportman's Corner.
5:15—Parish Schools
6:30—Sign Off

KUZN—1310-kc, Independent

5:00—Sign On, and News
5:05—Chubby's Jubilee
5:55—News
6:00—Chubby's Jubilee
6:55—Regional News
7:00—Chubby's Jubilee
7:30—KUZN Coke Top 30
7:55—World-National News
8:00—Kuzn Coke Top 30
8:55—Reg-World News
9:00—KUZN Coke Top 30
9:55—News
10:00—Chuck Morgan Show
10:55—News
11:00—Chuck Morgan Show
12:55—News
1:00—Teen-Time Coke-Party
1:58—News Summary
2:00—Teen-Time Coke Party
2:58—News Summary
3:00—Morgan's Madhouse
3:55—Wld-Nat-Reg-News
4:00—Morgan's Madhouse
4:55—News
5:00—Morgan's Madhouse
4:55—News
5:00—Morgan's Madhouse
5:25—Final News
5:30—Sign Off

KAGH—Crossett, Ark.—800 kc

6:15—Wake Up
7:00—Nws., Serenade
8:00—Nws., Sports
8:15—Devotional
8:30—Party Line
9:00—Melodies
11:00—Farm & Home
12:00—Mus., News
1:00—Gospel Time
2:00—Old & New
3:30—800 Club
6:15—Sign Off

KGAN — Bastrop

News On The Hour

5:00—Sine On
5:00—Town & Cntry Time
6:30—Morning Musicale
8:30—Religious Med.
9:00—Musical Showcase
12:00—Luncheon Melodies
1:00—Musical Matinee
2:00—Platter Party
5:00—Bandstand
6:00—Moods In Music
6:55—Evening Prayer
7:00—Bandstand Part II
8:00—KGAN Dancing Pty.
12:00—Sine Off

KLPL—Lake Providence—1050 KC

5:30—Jerry Fox Show
8:30—Coffee Time
8:45—The Bible Hour
9:00—Frank Monroe Show
12:00—News
12:15—Trading Post
12:30—Farm News
12:45—Larry Scott
6:45—Sign Off
3:00—Frank Monroe Show
4:00—Larry Scott Show

Open Shut Sandwich Case Opened

LONDON (UP)— Five members of the International Air Transport Assn. met here today to discuss the open and shut case of the sandwiches.

At issue was a charge by Pan American World Airways that four European airlines have been fudging on their international agreements to serve only sandwiches on transatlantic economy flights.

Pan American said the other airlines were indulging in "unfair competition" by providing open sandwiches that are "more pike a meal" on the low-cost flights.

The crux of the matter appeared to be the definition of a sandwich. In Britain and in America sandwiches are a layer of food between two slices of bread. On the continent they are anything but that.

When the Europeans do use bread in their sandwiches they place it on a plate and heap it high with so many ingredients it sometimes resembles a smorgasbord.

European airline spokesmen said they were proud of their style of open sandwiches as opposed to "austere" sandwiches that come from the kitchens of the "English-speaking crowd."

An Air France man put it this way:

"Of course our sandwiches seem luxurious by American or English standards. Ours are in fact exotic as compared with the two pieces of bread and, you know, some little thing in between."

MORE VISITING

BURLINGTON, Vt. (UP) —DeGoesbriand Memorial Hospital has changed its visiting hours so parents may spend as much as eight hours a day with their children. Dr. Jerold Lucey said "many children are hospitalized for tests and get lonesome and feel deserted. Presence of the mother can help a great deal."

DAILY CROSSWORD

ACROSS
1. Dutch river
5. Poet
9. Tapestry
11. Leaf of a book
12. Distinctive mark
13. One of a leveling party
14. Norse war god
15. Varnish ingredient
17. Malt beverage
18. Hazy
20. Steal
23. Bones (anat.)
27. Goddess of peace
28. Farewell
29. Caresses
30. Arouses to danger
31. Surpass
33. Genus of swine (Eur.)
36. Biblical name
37. Island off Jutland
40. La ——, Argentine city
42. Land of the lamas
44. Plague
45. Setting
46. Grip
47. Kind of cheese

DOWN
1. Long pole
2. Aspiring to be artistic
3. Sandarac tree
4. Mr. Snead
5. Carton
6. Egyptian dancing girl (var.)
7. Coin (Iran)
8. Performed
10. Unite, as ropes
11. An event
16. Question
18. Minister's house
19. Warble
20. Rosebush fruit
21. Man's name
22. Velvet-black mineral
24. Knight's title
25. Series of stamps
26. Arab in Mohammed's time
28. Aleutian natives
30. Of first rank
32. Chest picture
33. Young oyster
34. Forearm bone
35. Subsided
37. In bed
38. Siberian river
39. Branch
41. Digit
43. Frozen water

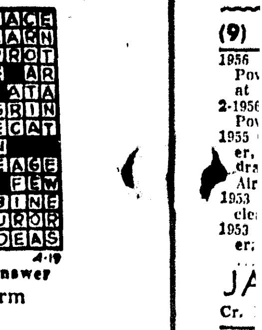

Yesterday's Answer

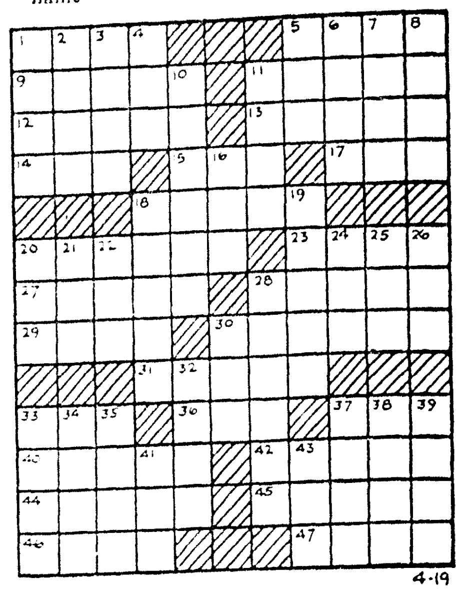

DAILY CRYPTOQUOTE — Here's how to work it:

A X Y D L B A A X R
is L O N G F E L L O W

One letter simply stands for another. In this sample A is used for the three L's, X for the two O's, etc. Single letters, apostrophies, the length and formation of the words are all hints. Each day the code letters are different.

A Cryptogram Quotation

E BFYBITR ZC HYR OZRIYMR IYHYMF, CEAT ZH IZC YOH GYMH-RFQ—PERRITO.

Yesterday's Cryptoquote: AND WHAT'S IMPOSSIBLE CAN'T BE, AND NEVER COMES TO PASS—COLMAN.

(© 1958, King Features Syndicate, Inc.)

Student Rivals To Enter Runoff For President

BATON ROUGE (AP) — Harold Gourgues, an engineering junior from Larose, and Bill Bankhead, Baton Rouge education junior, are runoff rivals for president of student body.

The runoff date has not been set.

In elections yesterday, Pat Juneau, arts and sciences junior from Lafayette, won the vice president's post.

Mippy Jackson, a Many education junior, won the co-ed's vice presidency.

Some 3,600 students took part in the balloting, 51.5 per cent of those eligible.

Friction Renewed Between Russia, President Tito

WARSAW, Poland (UP)—Yugoslav relations with Russia have once again become so bad that President Tito may cancel a scheduled visit to Poland, sources here said today.

They said renewed friction within the Communist camp also threatens the position of Poland's independent Communist leader Wladyslaw Gomulka, who returned to power here in 1956.

SUBSCRIPTION RATES BY CARRIER

	Daily and Sunday	Daily Only	Sunday Only
One Mo.	$ 1.60	$ 1.25	$ .45
One Year	$19.20	$15.00	$ 5.40

DAILY AND SUNDAY WORLD AND NEWS-STAR

One Month	$ 2.75
One Year	$33.00

NEWS-STAR WITH SATURDAY AND SUNDAY WORLD

One Month	$ 1.60
One Year	$19.20

NEWS-STAR (5 DAYS A WEEK)

One Month	$ 1.10
One Year	$13.20

BY MAIL: Same as by Carrier

ANNOUNCEMENTS

TOMATO STICKS, 2c each; bean sticks 3c each. Harold Cannon, Chenniere Station. 10 miles west of W.M.

FREE removal of dead stock in 20 miles radius. Sell us your fat meat trimmings and leaves. West Monroe Rendering Co. Ph. FA 2-1987 or FA 2-2808

(6) Personal

DAY Nursery, Northside, fenced yd. gym set, weekly, hourly rates. FA 3-8289.

BABY SITTING nights and week-ends. References. FA 2-2784.

SLIP Covers made reasonably. Couch $10, Chair $5. FA 2-3040 or FA 3-0745.

DRIVING 1957 Convertible to Chicago by way of Atlanta. Will take 2 persons who will share expenses. Leaving Sunday, Mr. Hall, FA 2-3451.

RUTLEDGE NURSERY. Fenced yard, swings, 3 large play rooms. Hot lunches, snack, experienced help. 212 Ludwig, W.M. FA 2-4067.

YARD mowing, general yard work. Dial FA 2-0177.

FROM WALL to wall, no soil at all, on carpets cleaned with Blue Lustre. Belk-Gallant.

Need Your Lawn Mowed? Call FA 5-1349

SLIP COVERS and DRAPES. Free estimates. Mrs. Goyne, FA 3-3133.

WILL DO sewing and alterations of all type. FA 3-5401, FA 3-9187.

I AM desperately in need of $2000, to consolidate my debts. Will pay back loan to suit lender, will give car and furniture as security. Write Box 321, C-O News-Star—World.

DIAPER Service with Diaperene. Call Crystal Diaper Service. FA 2-7310.

WHITE man wants yards to mow. I furnish mower. Dial FA 3-0772.

CHILD care $1 per 8 hours, 25 cts. hr. drop-in. 704 Pine, W.M. FA 5-3613.

WANTED Your discarded clothing, furniture and household articles by the Salvation Army for aid to our poor families. Call FA 3-3707. We'll gladly pick up.

ANNOUNCEMENTS

(6) Personal

WILL wax floors, clean woodwork, windows in pvt homes; also offices. Reasonable FA 3-3198

WILL do typing and mimeograph work, rates reasonable FA 3-9187, FA 3-5401

LOW COST PERMANENT Funeral and Burial Ins. For The Entire Family.
HALL FUNERAL HOME
HALL LIFE INS. CO.

POWER mowing, hedge trimming, lots cleaned up. Ph. FA 5-5507.

IF YOU DRINK that's your business. If you want to quit, that's our business. Write us, Alcoholics Annonymous, P. O. Box 309 Monroe, La Ph FA 3-6760.

(7) Lost And Found

REWARD
STRAYED or stolen. Reddish blond male Cocker Spaniel. Answers to name "BLONDIE." For reward call L. L. Boatright, FA 3-0078 or write Box 212 West Monroe, La

STRAYED OR STOLEN white, black spotted hound. Vicinity 702 Lazarre, W. M. FA 3-7116.

FOUND: New whiteness in my shirts at Star Laundermatic. 1 day serv. 308 N. 6th.

LOST: Male Curr dog, yellowish red, white blaze face. Reward, FA 5-1396.

STILL unclaimed: Prescription eye glasses. If any person has lost glasses in the past few months, these might be yours. Claim at the News-Star—World.

KEY FOUND outside the News-Star—World. Claim at the News-Star, Want-ad counter.

FREE WANT AD
AS A PUBLIC Service to its readers the NEWS-STAR—WORLD will publish all 'FOUND' ads up to three times FREE for three days. If you find keys, pets, etc. Call FA 2-5161 and place a 'FOUND' ad at no cost to you

LOST: Pair of bronze sun glasses at Trey and Nichols. Mrs. Mask, FA 3-7244.

FOUND AVON COSMETICS
IRENE DENDINGER, MANAGER
DIAL FA 2-0551 or
Write P. O. Box 474, Monroe

AUTOMOTIVE

(8) Automobile Agencies

VAN TROW Olds Cadillac
Authorized Sales Service
1204 Louisville Ave. FA 2-3157

VOLKSWAGEN
Coleman Edwards Motors Inc.
120 Hall Parts, Service, FA 5-4683

COLEMAN PONTIAC, INC.
Your Authorized Pontiac Dealer
1909 Louisville Ave Dial FA 5-3856

Brown-Rivers-Scogin, Inc.
YOUR FORD DEALER
1201 Louisville Ave Dial FA 2-2681

OLCOTT MOTORS, INC.
Your Chrysler, Plymouth DEALER
211 N 2nd St Phone FA 2-3188

MONROE AUTO MART
Dodge — Plymouth — Renault Dealer
310 Walnut St. FA 5-3157

(9) Automobiles For Sale

1957 FORD ranch wagon V 8. Radio, heater, air conditioner, new tires tutone paint. Extra clean. Priced to sell by Saturday. Phone 394 Tallulah, La. between 9 and 12 a.m. or after 6 p.m.

1947 KAISER. New Motor. Good fishing car $85. FA 3-4502.

1955 FORD 4-door. Extra nice, . . $795
Dudley Odom Used Cars
N. 6th & Washington St. FA 5-4051

1957 FORD 2-door. Beautiful red and ivory. Radio, heater, white walls, almost new tires. Extra clean. Low mileage. Reasonable. FA 5-2028.

A-1 AUTO SALES
No Money Down
6 Locations - 138 Cars
311 N. 4th Dial FA 3-1478

1956 CADILLAC coupe DeVille, fully equipped. Assume notes FA 3-9771.

1957 PONTIAC
SUPERCHIEF 4-door Station Wagon. Like new. Priced to sell!
COLEMAN PONTIAC
1909 Louisville Ave. Dial FA 5-3856

FOR A BETTER CAR
FOR A BETTER PRICE
FOR A BETTER DEAL
SEE ROY LEE
LEE MOTOR SALES
207 Cotton, W. M. Open 'Til 8:30 Evenings
Dial FA 3-0437 Nites FA 3-7523

1955 PONTIAC
4-DOOR Station Wagon. Fully equipped.
$1095
COLEMAN PONTIAC
1909 Louisville Ave. Dial FA 5-3856

MILNER FULLER
SPECIALIZED SERVICE Mechanical Body & Paint Lubrication, Simonizing, Electrical Systems 24 Hr. Wrecking Service
212 Walnut St. Phone FA 3-3471

PRIVATELY owned 1955 Plymouth Savoy, 2 door, straight shift. $150 and assume notes $44.34 mo. Can be seen 15 Louisville.

1950 BUICK. Good motor, tires, body. Radio, heater, $165. FA 3-4158.

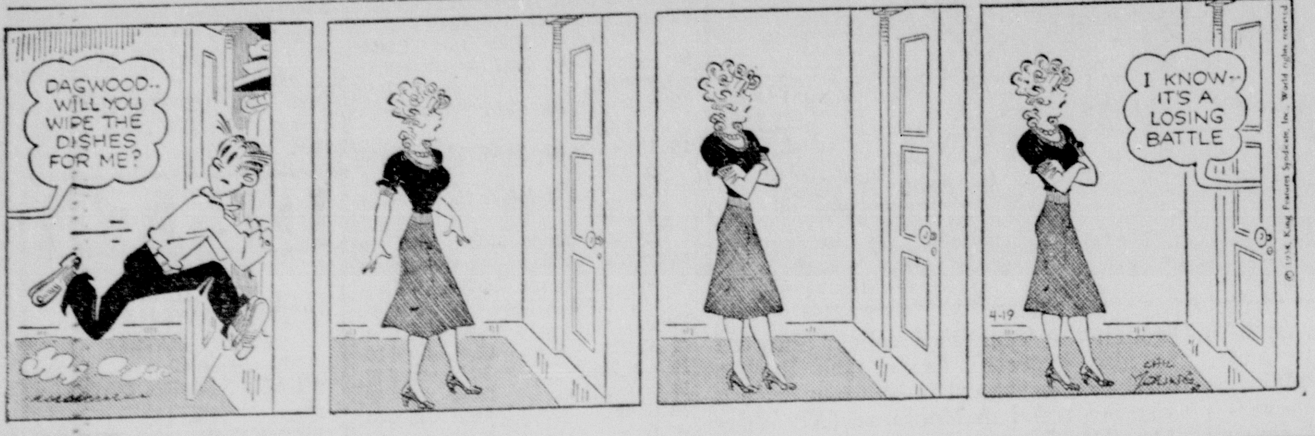

BLONDIE

BARNEY GOOGLE

JOE PALOOKA

STEVE CANYON

DICK TRACY

DIXIE DUGAN

JULIET JONES

NANCY

TELEVISION

(The radio and television schedules contained in this column are published as a courtesy and as a service to the readers of this newspaper The newspaper is not responsible for any inaccuracies in the schedules which are supplied by the stations concerned.)

SATURDAY

KNOE-TV—Channel 8

8:15—Test Pat & Sign On	12:45—Baseball Preview	9:00—Gunsmoke
8:20—Pastor's Study	12:55—Game of the Week	9:30—Headline
8:25—Sat Morn Edition	4:00—Sat. Matinee	10:00—Schlitz Playhouse
8:30—Capt Kangroo	5:00—Country Music	10:30—Private Detective
9:30—Mighty Mouse	5:30—Jim Bowie	11:00—News Weather Spt
10:00—Fury	6:00—Scott Is Ad.	11:05—Late Date
10:30—Happiness Exchange	6:30—The Red Mill	1:00—Sign Off
11:30—Frontier Playhouse	8:00—High Adventure	

WLBT-TV, Jackson, Miss.—Channel 3

7:30—Cartoon	12:15—Public Service	8:00—L Welk Show
8:00—Roy Rogers	12:30—Detroit-Cleveland	9:00—Ted Mack
9:00—Howdy Doody	5:00—Teen Tempos	9:30—Your Hit Parade
9:30—Ruff & Ready	6:00—Colt 45	10:00—The Thin Man
10:00—Fury	6:30—Pepole are Funny	10:30—Nws., Sountry Music
10:30—Sky King	7:00—Perry Como	11:35—Bill Pennell
11:00—Gene Autry	12:00—News	

WJTV, Jackson, Miss.—Channel 12

8:00—Gabby Hayes	12:30—Filmette	6:00—Passport to Danger
8:30—Capt Kangaroo	12:45—Baseball Preview	6:30—The Red Mill
9:30—Mighty Mouse	12:55—Game of the Week	8:00—High Adventure
10:00—Heckle and Jeckle	3:30—Champ. Bowling	9:00 Gunsmoke
0:30—Johnny Jupiter	4:30—Ramar of the Jungle	9:30 Jane Wyman Show
11:00—Youth Concert	5:00—Forrest G. Bailey	10:00—Wagon Train
12:00—Susie	5:30—Jim Neal Show	11:00—Wrestling

KTBS, — Shreveport, La. — Channel 3

7:30—Test Pattern	12:00—Long Time Between	7:00—Perry Como Show
8:00 Looney Tune Time	12:30—Tigers-Indians	8:00—Wyatt Earp
8:30—Ltlle Rascals	3:00—Movie Matinee	9:00—Telephone Time
9:00 Howdy Doody	4:00—Refreshment Time	9:30 The Hit Parade
9:30—Ruff & Reddy	4:30—Duffy's Tavern	10:00—L Welk's Show
10:00—Fury	5:00—Star Time	11:00 Shock Theatre
10:30—Andy's Gang	5:30—Wrestling Time	12:30—Sign Off
11:30—Detective's Diary	6:30—People Are Funny	

KSLA — Channel 12 — Shreveport, La.

7:25—News	12:00—Ag. Show	6:30—The Red Mill
7:30—Foreign Legionaire	12:45—Baseball Preview	8:00—High Adventure
8:00—Let's Explore	12:55—Milwaukee-Phila.	9:00 Gunsmoke
8:30—Capt Kangaroo	3:30—All Star Golf	9:30 The Thin Man
9:30 Mighty Mouse	4:30—Teen Time	10:00 Private Detective
10:00 Western Mashall	5:00—Brave Eagle	10:30 Final Edition
10:30—Window on the Wrld	5:30—Popeye & Pals	10:40—Premiere Theatre
11:00—Youth Concert	6:00—Annie Oakley	

KALB-TV—Alexandria, La.—Channel 5

8:55—Today's News	3:00—Cowboy Theatre	8:00—Whirlybirds
9:00—Howdy Doody	4:00—Public Defender	9:00—Amateur Hour
9:30 Ruff and Ready	4:30—Herald Playhouse	9:30 Your Hit Parade
10:00 Fury	5:00—Texas Rasslin	10:00—The Millionaire
10:30 Andy's Gang	6:00—Western Marshall	10:30 L Welk's Top Tunes
12:00—Long Time Between	6:30—Life At Its Best	11:30—Sign Off
12:30—Major League Ball	7:00—Perry Como Show	

KRBB, El Dorado, Ark.—Channel 10

12:15—Chr. Science	4:30—Operation Success	8:00—China Smith
12:30—Tigers-Indians	5:00—Two-Gun Playhouse	8:30—Turning Point
3:00—Sterling Movie	6:00—Get Set Go	9:00—Ted Mack's Amateur
3:30—Christophers	6:30—People Are Funny	9:30—Theatre 10
4:00—Big Picture	7:00—Perry Como Show	

RADIO

KLIC—1230 kc, MBS

5:00—Sign On Blues	11:30—Ne Luncheon P'view	7:30—News Bandstand US
6:30 Jamboree Time	12:00—News, Music	8:00—Twin City Jamboree
7:00 Quartet Sings	12:30—News-Music	8:30 Sports, Bandstand
7:15 Jamboree Time	1:00—Nws., KLIC Jamboree	9:00—Tops In Pops
7:30—News	1:20—Warmup	9:30—Nws., Tops in Pops
8:00 Gospel Hit Parade	1:30—St. Louis-Chicago	10:00—Fordward March
9:00—T.L. Osborn, Evang.	3:50—Wrapup	10:15—Your Star Time
9:15—Forward March	4:00—Nu, Rock & Rhythm	10:30—Good Listening
9:30—News Houseparty	5:00—News, Good List.	11:00 Midnite In Monroe
10:05—News Swing Session	5:30—News, melody lane	11:55—News
10:35—Swing Session	6:00—Nws., Hawaii Calls	12:00—Midnite in Monroe
11:00—Coffee Break	6:30—Word of Life	
11:15—Safety Show	7:00—News, Musical Mix.	

KMLB—1440 kc, ABC-NBC, FM 104.1 mc

NEWS ON THE HOUR	9:25—Library News	12:00—Farm & Home Hour
5:00—Sign On News	9:30—Bob & Ray	1:00—Metropolitan Opera
7:15—Musical Clock	9:30 Monitor	4:00—Monitor
7:45 Week-end News	10:00—News Bob & Ray	7:00—Nws on Hr Monitor
8:00 News	10:30 Monitor	11:00—Nws. Vincent Lopez
8:25—Sportscast Monitor	11:00 News Hits for Misse	11:30—Nws L. Welk
9:00—News, H Morgan	11:30—Monitor	11:55—Nws. Sign Off

KNOE—1390 kc, Independent

5:00—Sine On, Morn, Nws.	9:05—Top Forty Show	6:05—Roy Aycock Show
5:05—Bob Pearson Show	12:05—D. J. O'Donnell Sh.	12:00—Sine Off News

KWKH—1130 kc, CBS, FM 94.5 mc

5:00—News, Ark-La-Tex	9:15—News, Drake	3:30—US Army Show
5:15—Jubilee	10:00—Robert Q Lewis	4:00—Road Show, Hayride
5:30—News Ark-La-Tex	11:00—Nws., Amos Andy	5:00—News Hayride
6:00—Jim Herdick	11:30—Gunsmoke, Bus.	5:15—Hayride Tonight
6:15—Farm News	11:55—Sports	6:00—T Harmon Spts, Hyd
6:30—Ark-La-Tex Jubilee	12:00—News, Farm News	6:15—Hayride Tonight
7:00—Esso Reporter	12:15—Pickin & Singin	6:55—Sports News
7:15—Jubile News	12:30—Gene Goss News	7:00 News Country Style
7:30—Spts. Roundup	12:45—Country Choir	7:30 News Stuart Foster
8:00—Gene Goss News	1:00— Nws., City Hospital	7:45 Sports Resume
8:15—Man Around House	1:30—Fourth Army Show	8:00 La Hayride
8:30 CBS Farm News	2:00—Nws., CBS Orch.	10:30—Louisiana Hayride
8:45—Garden Gate	2:30—String Serenade	11:00—Red River Roundup
9:00—Nws., Galen Drake	3:00—Nws., CBS Ork.	1:00—News

KMAR—Winnsboro, La.—1570 KC

5:45—Sunrise Roundup	10:15—Forestry, Pop Show	2:00—Platter & Chatter
6:00—Weather	11:30—Farm & Home	4:00—School Music Dept.
7:00—Devotional	12:15—Livestock Mkt.	4:15—Platter Party
8:00—Bible Lecture	12:20—Ag. Ext. Program	5:00—Sportman's Corner,
8:15—Gospel Gems	1:00—Pops Show	5:15—Parish Schools
9:00—Pops Show	1:15—Forestry, Pop Show	6:30—Sign Off

KUZN—1310-kc, Independent

5:00—Sign On, and News	9:00—KUZN Coke Top 30	3:00—Morgan's Madhouse
5:05—Chubby's Jubilee	9:55—News	3:55— Wld-Nat-Reg-News
5:55—News	10:00—Chuck Morgan Show	4:00—Morgan's Madhouse
6:00—Chubby's Jubilee	10:55—News	4:55—News
6:55—Regional News	11:00—Chuck Morgan Show	5:00—Morgan's Madhouse
7:00—Chubby's Jubilee	12:55—News	4:55—News
7:30—KUZN Coke Top 30	1:00—Teen-Time Coke-Party	5:00—Morgan's Madhouse
7:55—World-National News	1:58—News Summary	5:25—Final News
8:00—Kuzn Coke Top 30	2:00—Teen-Time Coke Party	5:30—Sign Off
8:55—Reg-World News	2:58—News Summary	

KAGH—Crossett, Ark.—800 kc

6:15—Wake Up	8:30—Party Line	1:00—Gospel Time
7:00—Nws., Serenade	9:00—Melodies	2:00—Old & New
8:00—Nws., Sports	11:00—Farm & Home	3:30—800 Club
8:15—Devotional	12:00—Mus., News	6:15—Sign Off

KGAN — Bastrop

News On The Hour

5:00—Sine On	12:00—Luncheon Melodies	6:55—Evening Prayer
5:00—Town & Cntry Time	1:00—Musical Matinee	7:00—Bandstand Part II
6:30—Morning Musicale	2:00—Platter Party	8:00—KGAN Dancing Pty.
8:30—Religious Med.	5:00—Bandstand	12:00— Sine Off
9:00—Musical Showcase	6:00—Moods In Music	

KLPL—Lake Providence—1050 KC

5:30—Jerry Fox Show	12:00—News	6:45—Sign Off
8:30—Coffee Time	12:15—Trading Post	3:00—Frank Monroe Show
8:45—The Bible Hour	12:30—Farm News	4:00—Larry Scott Show
9:00—Frank Monroe Show	12:45—Larry Scott	

Open Shut Sandwich Case Opened

LONDON (UP)— Five members of the International Air Transport Assn. met here today to discuss the open and shut case of the sandwiches.

At issue was a charge by Pan American World Airways that four European airlines have been fudging on their international agreements to serve only sandwiches on transatlantic economy flights.

Pan American said the other airlines were indulging in "unfair competition" by providing open sandwiches that are "more pike a meal" on the low-cost flights.

The crux of the matter appeared to be the definition of a sandwich. In Britain and in America sandwiches are a layer of food between two slices of bread. On the continent they are anything but that.

When the Europeans do use bread in their sandwiches they place it on a plate and heap it high with so many ingredients it sometimes resembles a smorgasbord.

European airline spokesmen said they were proud of their style of open sandwiches as opposed to "austere" sandwiches that come from the kitchens of the "English-speaking crowd."

An Air France man put it this way:

"Of course our sandwiches seem luxurious by American or English standards. Ours are in fact exotic as compared with the two pieces of bread and, you know, some little thing in between."

MORE VISITING

BURLINGTON, Vt. (UP) —DeGoesbriand Memorial Hospital has changed its visiting hours so parents may spend as much as eight hours a day with their children. Dr. Jerold Lucey said "many children are hospitalized for tests and get lonesome and feel deserted. Presence of the mother can help a great deal."

DAILY CROSSWORD

ACROSS

1. Dutch river
5. Poet
9. Tapestry
11. Leaf of a book
12. Distinctive mark
13. One of a leveling party
14. Norse war god
15. Varnish ingredient
17. Malt beverage
18. Hazy
20. Steal
23. Bones (anat.)
27. Goddess of peace
28. Farewell
29. Caresses
30. Arouses to danger
31. Surpass
33. Genus of swine (Eur.)
36. Biblical name
37. Island off Jutland
40. La ——, Argentine city
42. Land of the lamas
44. Plague
45. Setting
46. Grip
47. Kind of cheese

DOWN

1. Long pole
2. Aspiring to be artistic
3. Sandarac tree
4. Mr. Snead
5. Carton
6. Egyptian dancing girl (var.)
7. Coin (Iran)
8. Performed
10. Unite, as ropes
11. An event
16. Question
18. Minister's house
19. Warble
20. Rosebush fruit
21. Man's name
22. Velvet-black mineral
24. Knight's title
25. Series of stamps
26. Arab in Mohammed's time
28. Aleutian natives
30. Of first rank
32. Chest picture
33. Young oyster
34. Forearm bone
35. Subsided
37. In bed
38. Siberian river
39. Branch
41. Digit
43. Frozen water

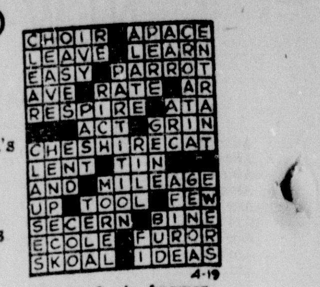

Yesterday's Answer

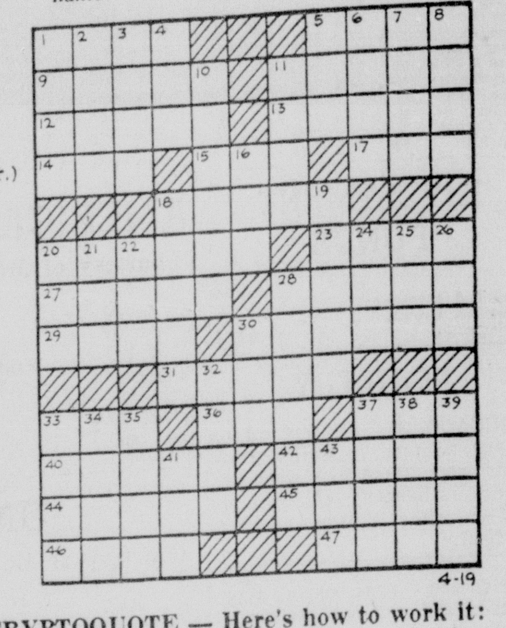

DAILY CRYPTOQUOTE — Here's how to work it:

A X Y D L B A A X R
is L O N G F E L L O W

One letter simply stands for another. In this sample A is used for the three L's, X for the two O's, etc. Single letters, apostrophies, the length and formation of the words are all hints. Each day the code letters are different.

A Cryptogram Quotation

E BFYBITR ZC HYR OZRIYMR IYHYMF, CEAT ZH IZC YOH GYMH. RFQ—PERRITO.

Yesterday's Cryptoquote: AND WHAT'S IMPOSSIBLE CAN'T BE, AND NEVER COMES TO PASS—COLMAN.

(© 1958, King Features Syndicate, Inc.)

Student Rivals To Enter Runoff For President

BATON ROUGE (AP) — Harold Gourgues, an engineering junior from Larose, and Bill Bankhead, Baton Rouge education junior, are runoff rivals for president of student body.

The runoff date has not been set.

In elections yesterday, Pat Juneau, arts and sciences junior from Lafayette, won the vice president's post.

Mippy Jackson, a Many education junior, won the co-ed's vice presidency.

Some 3,600 students took part in the balloting, 51.5 per cent of those eligible.

Friction Renewed Between Russia, President Tito

WARSAW, Poland (UP)—Yugoslav relations with Russia have once again become so bad that President Tito may cancel a scheduled visit to Poland, sources here said today.

They said renewed friction within the Communist camp also threatens the position of Poland's independent Communist leader Wladyslaw Gomulka, who returned to power here in 1956.

SUBSCRIPTION RATES BY CARRIER

	Daily and Sunday	Daily Only	Sunday Only
One Mo.	$ 1.60	$ 1.25	$ .45
One Year	$19.20	$15.00	$ 5.40

DAILY AND SUNDAY WORLD AND NEWS-STAR

One Month	$ 2.75
One Year	$33.00

NEWS-STAR WITH SATURDAY AND SUNDAY WORLD

One Month	$ 1.60
One Year	$19.20

NEWS-STAR (5 DAYS A WEEK)

One Month	$ 1.10
One Year	$13.20

BY MAIL: Same as by Carrier

ANNOUNCEMENTS

TOMATO STICKS, 2c each; bean sticks 3c each. Harold Cannon, Chenniere Station. 10 miles west of W.M.

FREE removal of dead stock in 20 miles radius Sell us your fat meat trimmings and leaves West Monroe Rendering Co. Ph. FA 2-1987 or FA 2-2808

(6) Personal

DAY Nursery, Northside, fenced yd. gym set, weekly, hourly rates. FA 3-8289.

BABY SITTING nights and week-ends. References. FA 2-2784.

SLIP Covers made reasonably. Couch $10, Chair $5. FA 2-3040 or FA 3-0745.

DRIVING 1957 Convertible to Chicago by way of Atlanta. Will take 2 persons who will share expenses. Leaving Sunday, Mr. Hall, FA 2-3451.

RUTLEDGE NURSERY. Fenced yard, swings, 3 large play rooms. Hot lunches, snack, experienced help. 212 Ludwig. W.M. FA 2-4067.

YARD mowing, general yard work. Dial FA 2-0177.

FROM WALL to wall, no soil at all, on carpets cleaned with Blue Lustre. Belk-Gallant.

Need Your Lawn Mowed? Call FA 5-1349

SLIP COVERS and DRAPES. Free estimates. Mrs. Goyne, FA 3-3133.

WILL DO sewing and alterations of all type. FA 3-5401, FA 3-9187.

I AM desperately in need of $2000, to consolidate my debts. Will pay back loan to suit lender, will give car and furniture as security. Write Box 321, C-O News-Star—World.

DIAPER Service with Diaperene. Call Crystal Diaper Service. FA 2-7310.

WHITE man wants yards to mow. I furnish mower. Dial FA 3-0772.

CHILD care $1 per 8 hours, 25 cts. hr. drop-in. 704 Pine, W.M. FA 5-3613.

WANTED Your discarded clothing, furniture and household articles by the Salvation Army for aid to our poor families. Call FA 3-3707. We'll gladly pick up.

ANNOUNCEMENTS

(6) Personal

WILL wax floors, clean woodwork, windows in pvt homes: also offices Reasonable FA 3-3198

WILL do typing and mimeograph work, rates reasonable FA 3-9187, FA 3-5401.

LOW COST PERMANENT Funeral and Burial Ins. For The Entire Family. HALL FUNERAL HOME HALL LIFE INS. CO.

POWER mowing, hedge trimming, lots cleaned up. Ph. FA 5-5507.

IF YOU DRINK that's your business, if you want to quit, that's our business. Write us, Alcoholics Annonymous, P. O. Box 309 Monroe, La Ph FA 3-6760.

(7) Lost And Found

REWARD
STRAYED or stolen. Reddish blond male Cocker Spaniel. Answers to name "BLONDIE." For reward call L. L. Boatright, FA 3-0078 or write Box 212 West Monroe, La

STRAYED OR STOLEN white, black spotted hound. Vicinity 702 Lazarre, W. M. FA 3-7116.

FOUND: New whiteness in my shirts at Star Laundermatic. 1 day serv. 308 N. 6th.

LOST: Male Curr dog, yellowish red, white blaze face. Reward, FA 5-1396.

STILL unclaimed: Prescription eye glasses. If any person has lost glasses in the past few months, these might be yours. Claim at the News-Star—World.

KEY FOUND outside the News-Star—World. Claim at the News-Star, Want-ad counter.

FREE WANT AD
AS A PUBLIC Service to its readers the NEWS-STAR—WORLD will publish all 'FOUND' ads up to three times FREE for three days If you find keys, pets, etc. Call FA 2-5161 and place a 'FOUND' ad at no cost to you

LOST: Pair of bronze sun glasses at Troy and Nichols. Mrs. Mask, FA 3-7244.

FOUND AVON COSMETICS
IRENE DENDINGER, MANAGER
DIAL FA 2-0551 or
Write P. O. Box 474, Monroe

AUTOMOTIVE

(8) Automobile Agencies

VAN TROW Olds Cadillac
Authorized Sales Service
1204 Louisville Ave. FA 2-3157

VOLKSWAGEN
Coleman Edwards Motors Inc.
120 Hall Parts, Service, FA 5-4683

COLEMAN PONTIAC, INC.
Your Authorized Pontiac Dealer
1909 Louisville Ave. Dial FA 5-3856

Brown-Rivers-Scogin, Inc.
YOUR FORD DEALER
1201 Louisville Ave Dial FA 2-2681

OLCOTT MOTORS, INC.
Your Chrysler, Plymouth DEALER
211 N. 2nd St Phone FA 2-3188

MONROE AUTO MART
Dodge — Plymouth — Renault Dealer
310 Walnut St. FA 5-3157

(9) Automobiles For Sale

1957 FORD ranch wagon V 8. Radio, heater, air conditioner, new tires tutone paint. Extra clean. Priced to sell by Saturday. Phone 394 Tallulah, La. between 9 and 12 a.m. or after 6 p.m.

1947 KAISER. New Motor. Good fishing car $85. FA 3-4502.

1955 FORD 4-door. Extra nice, . . $795
Dudley Odom Used Cars
N. 6th & Washington St. FA 5-4051

1957 FORD 2-door. Beautiful red and ivory. Radio, heater, white walls, almost new tires. Extra clean. Low mileage. Reasonable. FA 5-2028.

A-1 AUTO SALES
No Money Down
6 Locations · 138 Cars
311 N. 4th Dial FA 3-1478

1956 CADILLAC coupe DeVille, fully equipped. Assume notes FA 3-9771.

1957 PONTIAC
SUPERCHIEF 4-door Station Wagon. Like new. Priced to sell!
COLEMAN PONTIAC
1909 Louisville Ave. Dial FA 5-3856

FOR A BETTER CAR
FOR A BETTER PRICE
FOR A BETTER DEAL
SEE ROY LEE
LEE MOTOR SALES
207 Cotton, W. M. Open 'Til 8:30 Evenings
Dial FA 3-0437 Nites FA 3-7523

1955 PONTIAC
4-DOOR Station Wagon. Fully equipped.
$1095
COLEMAN PONTIAC
1909 Louisville Ave. Dial FA 5-3856

MILNER FULLER
SPECIALIZED SERVICE Mechanical Body & Paint Lubrication, Simonizing, Electrical Systems 24 Hr. Wrecking Service
212 Walnut St. Phone FA 3-3471

PRIVATELY owned 1955 Plymouth Savoy, 2 door, straight shift. $150 and assume notes $44.34 mo. Can be seen 15 Louisville.

1950 BUICK. Good motor, tires, body, Radio, heater, $165. FA 3-4158.

AUTOMOTIVE

(9) Automobiles For Sale

1956 LINCOLN Capri 4-door Sedan. Full Power, Factory Air Condition. A steal at $2995
2-1956 FORD Fairlanes. Air Condition, All Power $1595
1955 OLDSMOBILE 88 4-door. Radio, heater, Power Steering, Power Brakes, Hydramatic, Tutone paint, white wall tires. Air Condition. Clean one owner. $1595.
1953 MERCURY 4-door. Radio, heater clean $695
1953 OLDSMOBILE 98 4-door. Full Power; Original one owner. A bargain at $625
JACKSON MOTORS
Cr. N. 3rd & Breard Dial FA 3-5589

CADILLAC
1956 COUPE. Power Steering, Power Brakes, electric windows, 4 - way seat, radio, heater, white wall tires. Like new!
$3195
MILLER'S
The Best In Used Cars
611 Cypress, W. M. Dial FA 3-4210

1957 CHEVROLET 4-door 210. Red and white $1495
1956 FORD pick-up ½ ton. Black. Heater ..... $ 795
1955 BUICK Super 4-door. Radio, heater, Automatic Transmission, white tires. One owner Nice $1295
1955 PLYMOUTH V-8 4-door. Heater $395
1953 KAISER Manhatten 4-door. Radio, heater, overdrive. Tutone Paint, white tires. Nice $295
1952 OLDSMOBILE 88 4-door. Radio, heater, Hydramatic $295
1952 GMC Panel truck. ½ Ton. Heater $195
1950 PONTIAC 4-door. Heater, white tires. $150
GRIFFIN-LOFTIN
USED CARS
118 Louisville Ave. Dial FA 3-8164

Late Model Cars Furnished To Responsible Persons To Drive To CALIFORNIA
Post Motor Company
Ruston, La. Ph. ALpine 5-1177

Southern Battery Sales
Batteries At Wholesale Prices!
N. 6th & Olive St. FA 3-1528

1953 Buick Super hardtop. $10 Down ..... $31 mo.
LOUISVILLE MOTORS
Corner of 18th and Louisville
FA 5-4515

1953 FORD $295
1956 FORD, 6 cy. radio $495
SQUARE DEAL MOTORS
Winnsboro Rd. FA 3-9677

1953 CHEVROLET ½ ton pickup. $445.
BOYCE MOTORS
200 Hall St. Dial FA 2-2631

New 1958 Model
A.R.A.
Automotive
Air Conditioners
Now Only
$299.95
Completely installed with clutch and thermostat.
MONROE AUTO MART
A.R.A. Distributor
310 Walnut St. FA 5-3157

1954 CHEVROLET Bel Air 2-door. $495
1953 PONTIAC 4-door. All extras. $395
1951 CHEVROLET ½ ton pick-up. Sharp. $395
SEE HARLAN PRESTRIDGE
Anderson's
1318 DeSiard St. Dial FA 3-6412

1957 MERCURY Montclair 4 door. $1895
REED MOTOR CO.
100 Louisville & Walnut FA 2-2053

1952 PLYMOUTH 4 door. Heater, seat covers, extra clean. Special $395
TERRY'S
2628 DeSiard St. Dial FA 3-3504

NOTHING DOWN
1953 CHEVROLET Bel Air .. $30 month
Lou Craig's Auto Sales
No. 2nd & Louisville Dial FA 3-3069
413 North 2nd Dial FA 5-5926

1948 CHEVROLET. Radio, heater, good tires and motor. Looks good. $95. FA 2-3635.

1953 FORD Custom V-8 4-door. 2 - tone brown finish, good tires, heater, defroster. CLEAN. $350.
SEE TOM VINING
STUDEBAKER-PACKARD
N. 4th & Washington St. Dial FA 5-4695

PRIVATELY owned 1957 CHEVROLET "210" 4 - door. Loaded with Air Conditioning, radio, heater, white side wall tires. $1695. 703 Jackson St. Ph. FA 2-5700.

1952 DODGE Meadowbrook 4 - door sedan. 2 tone green, Gyromatic transmission, radio, heater. Transportation Special. $295.
Steele Motors, Inc.
1203 Louisville Ave. Dial FA 3-3612

$10 DOWN
1952 PLYMOUTH, 2 door sedan, new motor, new tires ..... $20 mo.
1952 Ford custom-line, perfect condition ..... $24 mo.
1951 Nash Statesman, new motor $12 mo.
1950 Buick, 4 door sedan, drives like new ..... $20 mo.
1950 Ford custom V-8, radio, heater. $18 mo.
SUN MOTOR CO.
One Block From Foot of Old Bridge
108 Coleman W. M FA 5-5961

1957 CHEVROLET 210 4-door. Power glide. One owner. $1460. FA 2-5478.

FIRE SALE!
We're going to FIRE our salesmen if they can't sell these cars!
No Money Down
1952 CHEVROLET Deluxe 4-door. One owner, extra nice. Nothing down . $7.50 Week.
1951 BUICK Super 4-door. White tires, all equipment. Nohing down . $5.00 Week.
1954 FORD 2-door Custom V-8. Radio, heater. Nothing down $8.00 Week.
1953 CHEVROLET 210 – 2-door Powerglide, heater. Nothing down . $8.00 week.
1953 MERCURY 2-door. Radio heater, overdrive. Nothing down $8.00 week.
1950 CHEVROLET ½ ton pick-up. Heater good tires, good condition. Nothing down $5.00 Week.
1951 FORD 4-door V-8 Custom Radio, heater. Nothing down $6.00 Week.
See Us And Save $$$
Imperial Motor Co.
2412 DeSiard St. FA 5-1641

1954 FORD
2 - DOOR Customline. New tires. Local one owner. Clean as a pin! Come by and try it. You'll buy it. Priced to sell.
COLEMAN PONTIAC
1909 Louisville Ave. Dial FA 5-3856

WANT TO swap 1957 Johnson 7½ H.P. outboard motor and man's cluster diamond ring for automobile of equal value (approx. $700). Ph. FA 3-8117.

'54 FORD Sunliner convertible. Loaded. $895
PAUL'S USED CARS
1015 Natchitoches, W. M. Dial FA 2-5092

1957 FORD 4 dr. Station Wagon. 1 owner. Low mileage. Pay small equity, take over payments. 2313 Racine Dr. FA 3-0428.

1956 CHEVROLET 4 Door Hardtop. Real Sharp $1395
FRIDAY'S USED CARS
501 Washington St. Dial FA 5-1283

(10) Trucks

1953 FORD. F-800 Dump truck. Good condition. FA 3-8857 after 6 p. m

1949 ½ TON Ford pick - up. Radio, heater. Good condition. FA 5-1892.

1950 JEEP ½ ton pick-up $250
ADAIR G.M.C.
3103 Louisville Ave. FA 3-4435

1950 FORD ½ ton pick-up ..... $195.
F & W MOTOR CO.
Next door to Sears Town FA 3-3059

See SCOTT First For Your Used Truck
Scott Truck & Tractor
720 DeSiard St. Dial FA 2-4432

1956 V-8 DODGE ½ ton pickup. Long wheel base, tires like new (mud grip on rear). Top mechanical condition. Extra clean throughout. Must be seen and driven to be appreciated.
ONLY $795.
VOLKSWAGEN
Coleman-Edwards Motors
120 Hall St. Dial FA 5-4683

CLASSIFIED DISPLAY

1954 FORD
V-8 Coupe. Original Green finish, seat covers, heater, good tires. Solid throughout. Special this week only.
$395
$50 DOWN
HATTEN MOTORS
Open Evenings 'Til 9
N. 2nd & Pine Dial FA 2-4150

A-1 Used Cars
At BROWN-RIVERS-SCOGIN
See 'Em and Save at 4 Big Lots

1201 Louisville, Monroe, Phone FA 2-2686
1953 CHEVROLET 2-ton Truck. Big back end, 154" wheel base, almost new tires. A real jam-up unit. ... SPECIAL $595
1951 FORD Tudor. Radio, heater, overdrive, practically new tires, 8-cylinder. $300
1952 FORD Club Coupe. Radio, heater, new tires. A lady's dream. $395
1953 FORD Tudor. Automatic transmission, radio, heater, good tires. $495
1952 FORD Pickup. A good work horse in real good shape. $350

1301 Louisville, Monroe, Phone FA 2-2685
1957 PLYMOUTH Belvedere 4-dr. Radio, heater, push button transmission, white sidewall tires, 6,000 actual miles. This car is like new. $1995
1957 FORD Fairlane 500 Fordor. Radio, heater, power steering, power brakes, 2-tone green. New car guarantee. $2095
1954 CHEVROLET Bel Air 4-dr. Heater, power steering, new tires. Like new. $795
1954 FORD Crestline Fordor. Radio, heater, power steering, power windows, power seats. Get new car looks and performance at the low price of $895
1953 FORD 8-cylinder Tudor. Heater, new seat covers. A one owner car. $445

204 Washington, Monroe, Phone FA 3-1334
1957 FORD Fairlane 500 Victoria Tudor. Fordomatic, radio, heater, power steering, safety dash, 245 h.p. special Thunderbird V-8 engine, Style-tone paint, white sidewall tires, 8,000 actual miles. Spare tire hasn't been out of the rack. Originally sold for $3400 ..... $2195
1956 FORD Custom 8-cylinder Tudor. Fordomatic, radio, heater, white sidewall tires, 28,000 miles. $1195
1954 CHEVROLET Bel Air Hardtop. Radio, heater, Power Glide, white sidewall tires. Sharpest '54 you can find. $895
1951 FORD Deluxe 6-cylinder Tudor. Radio, heater. Good solid transportation. $395
1948 WILLYS JEEP. Good tires, heater. $195

102 Bridge, West Monroe, Phone FA 2-4312
1956 BUICK Century Riveria Hardtop 4-dr. Easy eye glass, twin turbine Dynaflow, new white sidewall tires, padded dash, radio, heater, 23,000 local miles. A perfect buy. $1695
1954 CHEVROLET Bel Air Station Wagon 4-dr. 6 passenger. Factory air conditioning overhead, radio, heater, power steering, 31,000 actual local miles. Was previously Chevrolet dealer's personal car. Very clean. $995
1951 FORD Custom 8-cylinder Fordor. Radio, heater, 3 new tires. About the cleanest '51 in town. $325
1957 CHEVROLET 150 series. 6-cylinder. Standard transmission, dark blue finish, heater, directional lights, 11,000 miles. A bargain for $1695
1955 FORD Custom Fordor. Very low mileage, radio, heater, factory air conditioning, white sidewall tires, solid tan color. A very clean, local car. $1095

OPEN TILL 9 P.M.
Longest Terms—Lowest Finance Rates
Only Ford Dealers Sell A-1 Used Cars and Trucks

Brown-Rivers-Scogin, Inc.
Successors to McCain-Richards

1957 FORD FAIRLANE "500"
Victoria Hardtop. A one owner green and white powder puff, factory air conditioning, fordomatic, power steering, radio, heater, tinted glass, white wall tires, and all the extras that go with this low mileage beauty.
$2195

1957 FORD CUSTOM 4-DOOR
A gleaming tutone black and white finish, heater, directional lights, tailored plastic seat covers, white wall tires. Just a few miles less and it would be brand new.
$1695

1956 CHEVROLET "210"
2-Door Sedan, original brown and yellow paint, radio, heater, directional lights, white wall tires. A bargain buy.
$1295

1956 FORD V-8 MAINLINE
4-Door Sedan, tutone green and white contrast, magic aire heater, directional lights, tailored plastic seat covers. The right priced second car.
$795

1950 CHEVROLET FLEETLINE
Deluxe 2-Door, Jet black finish, radio, heater, white wall tires, 36,000 actual miles of certified value.
$395

1948 CHEVROLET AERO
2-Door Sedan, tutone green, radio, heater, sun visor, new tires, Just as clean as a hound's tooth.
$295

STEELE MOTORS
INC.
1203 Louisville Ph. FA 3-4461

NICE CARS FOR NICE PEOPLE
CLEAN AND RECONDITIONED
Backed By Lennon's Famous Guarantee

3—'57 BUICK Special 4-doors. Radio, heater, Dynaflow.
'57 BUICK Special 2-door. Straight Drive.
'57 PONTIAC Superchief. Air Condition, Power Brakes, Power Steering.
'56 BUICK Roadmaster 4-door. Air Condition, Power Steering, Power Brakes.
'56 BUICK 2-door. Straight Drive.
'56 FORD 4-door V-8. Straight Drive.
'55 DESOTO 4-door. Powerflite V-8. Air Condition.
'55 BUICK Special 4-door. Dynaflow Transmission.
'55 FORD Custom V-8 Victoria Coupe.
'54 BUICK Super Riveria 2-door. Power Steering, Power Brakes.
'54 BUICK Super 4-door. Dynaflow.
'54 CHEVROLET Bel Air 2-door. Straight Drive.
'53 CHEVROLET 210 2-door. Powerglide.
'53 DODGE 4-door 6. Straight Drive.
'51 STUDEBAKER 4-door. Black finish. Nice.

MANY OTHERS TO CHOOSE FROM
Will Trade Right—It's The Difference That Counts
LOW GMAC FINANCING

LENNON MOTORS
36 YEARS YOUR BUICK DEALER
N. 4th & Washington Monroe, La.

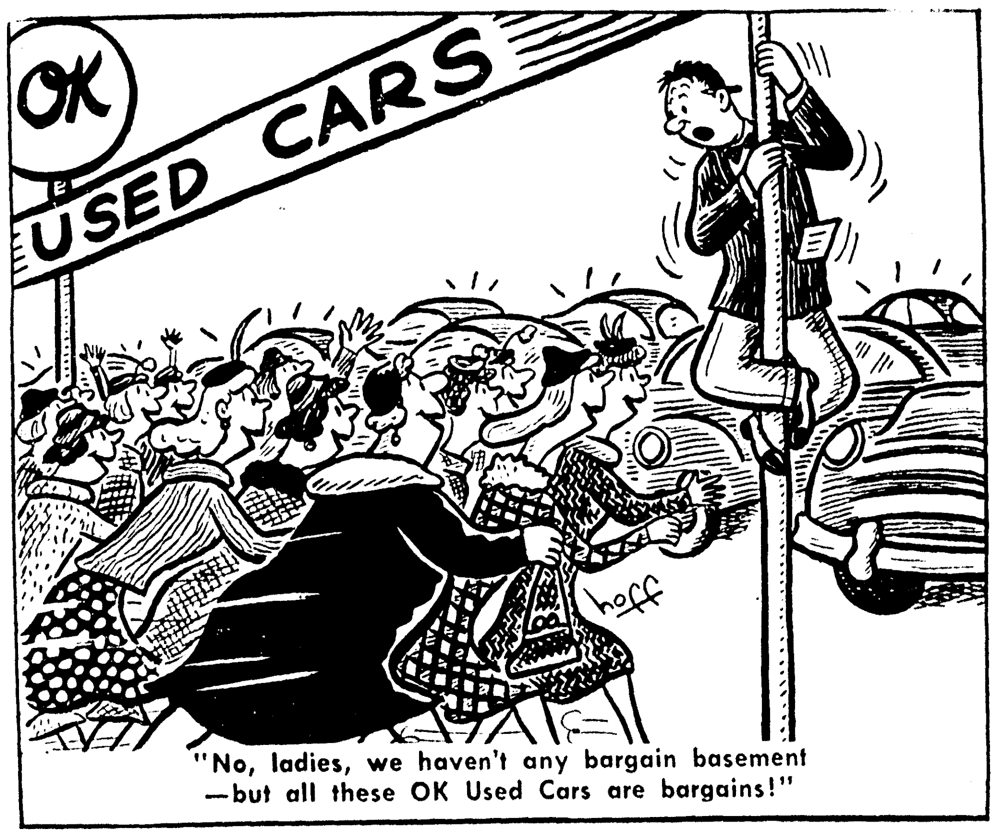

1. Thoroughly Inspected
2. Reconditioned for Safety
3. Reconditioned for Value
4. Reconditioned for Performance
5. Honestly Described
6. Guaranteed In Writing

6 REASONS WHY OK USED CARS ARE BETTER

USED OK CARS

1954 Chevrolet Bel Air Convertible
Turquoise finish, radio, heater, like new nylon top, low mileage, Words won't describe, come see it.
$895

USED OK TRUCKS

1955 Chevrolet 2-Ton
Long wheel base, two speed axles, air brakes, V-8 motor, fish plated frame, Clean as a passenger car.
$1495

1956 FORD CUSTOM
4-Door, V-8, radio, heater, tutone, blue and ivory, overdrive, white wall tires, tailored plastic seat covers. A sharp car at a bargain price. $1245

1952 CHEVROLET DELUXE
Tudor, original black finish, radio heater, white wall tires, bumper guards fender skirts, fender shields and other accessories. So clean you think it's been in mothballs. $545

1957 FORD CUSTOM 300
4-Door, V-8, radio, heater, like new white wall tires, automatic transmission, beautiful blue finish, really a nice car. $1745

1957 CHEVROLET ½ TON
Pickup. snowcrest white, heater, side mount tire carrier, rear bumper, low mileage. Like new $1395

1954 FORD F-600
Long wheel base, 2 speed axle, 8:25 tires, clean cab and chassis. $995

1955 CHEVROLET ½ TON
pick-up, black and white, heater, clean inside and out. You'll like this one. $895

USED OK CARS
CHEVROLET

RYAN-POLK CHEVROLET
CR. WASHINGTON & N. 2ND
PHONE FA 2-8165
CORNER COTTON & PINE
PHONE FA 5-5444

You Can Own A Big Luxurious
'58 OLDSMOBILE
$187 DOWN
Heater, defrosters, heavy duty oil bath cleaner, white wall tires.
$19.87 PER WEEK
Payment includes: all taxes, license, interest, auto insurance, life insurance.
OLDSMOBILE CADILLAC
VAN-TROW
1204 LOUISVILLE PHONE FA 5-3806

WE SELL 'EM

'55 BUICK Special 2-door. Radio, heater, Dynaflow. A beautiful Tutone White over Light Blue with an excellent set of white wall tires for contrast. This 19,000 actual mile new car trade-in is just "stinking New" $1295
'56 CADILLAC 62 Sedan De Ville. Radio, heater, Hydramatic, Power Brakes and Steering plus FACTORY AIR CONDITION. A lovely Mist Green finish with brand New white tire contrast. Owner's name on request. $3295
'57 CADILLAC 60 Fleetwood 4-door Sedan. Radio, heater, Hydramatic, Power Brakes and Steering, electric windows, 6 way seat, FACTORY AIR CONDITION. This under 10,000 mile new car trade-in is in Showroom condition. Special. $4495
'54 CADILLAC 62 4-door. Radio, heater, Hydramatic, Power Brakes and Steering, electric windows and seat. A stunning Tutone finish to match its like new interior. Very low mileage. $1795
'56 CHEVROLET V-8 Powerglide. Radio, heater, Air Condition. A gleaming Jet Black finish to match its All Leather interior plus white wall tires. $1295
'53 FORD Custom V-8 4-door. Radio, heater, overdrive plus Power Steering. A lovely Sea Mist Green finish with an excellent set of white wall tires. This week's "Sho-Nuffer." $695
'56 OLDSMOBILE 88 4-door. Radio, heater, Hydramatic. A perfect Tutone Green finish with white tire contrast. Local one owner. Low mileage new car trade-in. $1495
'57 OLDSMOBILE 88 2-door. Radio, heater, Hydramatic, white wall tires. A gorgeous solid Artic white finish plus those Sharp Oldsmobile Fender Skirts. $1995
'54 FORD V-8 2-door. Radio, heater, standard shift economy. This like new original Little Cracklin' is a steal at $595
'57 CHEVROLET Bel Air Hardtop Coupe. Radio, heater, Standard Shift, drives and smells brand new. $1795
'55 FORD V-8 2-door. Radio, heater, overdrive. Excellent paint, excellent white wall tires, New Tailor Made Plastic seat covers. Week End Special. $795
'53 OLDSMOBILE 98 Holiday Coupe. Radio, heater, Hydramatic, Power Brakes and Steering. If you're looking for a Little Sharpie you done found it! $895
'54 MERCURY Custom 2-door. Radio, heater, Standard Shift. A striking Tutone Green and Yellow finish with an EXCELLENT matched set of white wall tires. Runs and drives perfect. $795
'56 BUICK Riveria Hardtop 4-door. Radio, heater, Dynaflow, white wall tires plus a dazzling Tutone Fire Engine Red and White finish. This one owner car will suit the most discriminating $1695
'56 PONTIAC 870 4-door. Radio, heater, Hydramatic, turn lights, back-up lights plus that good old Air Condition for the hot summer months ahead. Like new white wall tires. 22,000 actual mile one owner new car trade-in. $1495
'52 OLDSMOBILE 98 4-door. Radio, heater, Hydramatic. This one you will have to see to believe, it is so Fresh and Clean. Owner's name on request. $695
'57 OLDSMOBILE 88 4-door. Radio, heater, Hydramatic, white wall tires. A dazzling Polar Yellow finish to match its immaculate interior. 9,000 actual miles. $2195
'54 OLDSMOBILE 88 Holiday Coupe. Radio, heater, Hydramatic, excellent white wall tires. An eye appealing Tutone Blue and White finish. Very low mileage. Runs, drives, and handles perfect. $1195
'55 OLDSMOBILE Super 88 Holiday Sedan. Radio, heater and Power Brakes. A lovely Turquoise and White Tutone finish to match its Super 88 interior. 19,500 actual miles. Owner's name on request. $1495
'54 OLDSMOBILE 98 4-door. Radio, heater, Hydramatic, Power Brakes and Steering, FACTORY AIR CONDITION, New white wall tires. Factory fresh. One owner, low mileage. Reduced. .. $1395

OPEN ALL DAY SUNDAY
OLDSMOBILE CADILLAC
VAN-TROW
1204 LOUISVILLE PHONE FA 5-3806

AUTOMOTIVE

(9) Automobiles For Sale

1956 LINCOLN Capri 4-door Sedan. Full Power, Factory Air Condition. A steal at ... $2995
2-1956 FORD Fairlanes. Air Condition, All Power ... $1595
1955 OLDSMOBILE 88 4-door. Radio, heater, Power Steering, Power Brakes, Hydramatic, Tutone paint, white wall tires. Air Condition. Clean one owner. $1595.
1953 MERCURY 4-door. Radio, heater clean ... $695
1953 OLDSMOBILE 98 4-door. Full Power. Original one owner. A bargain at ... $625

JACKSON MOTORS
Cr. N. 3rd & Breard Dial FA 3-5589

CADILLAC
1956 COUPE. Power Steering, Power Brakes, electric windows, 4-way seat, radio, heater, white wall tires. Like new!
$3195
MILLER'S
The Best In Used Cars
811 Cypress, W. M. Dial FA 3-4210

1957 CHEVROLET 4-door 210. Red and white ... $1495
1956 FORD pick-up ½ ton. Black. Heater ... $ 795
1955 BUICK Super 4-door. Radio, heater, Automatic Transmission, white tires. One owner Nice $1295
1955 PLYMOUTH V-8 4-door. Heater $395
1953 KAISER Manhatten 4-door. Radio, heater, overdrive. Tutone Paint, white tires. Nice $295
1952 OLDSMOBILE 88 4-door. Radio, heater, Hydramatic $295
1952 GMC Panel truck. ½ Ton. Heater ... $195
1950 PONTIAC 4-door. Heater, white tires. ... $150

GRIFFIN-LOFTIN
USED CARS
118 Louisville Ave. Dial FA 3-8164

Late Model Cars Furnished To Responsible Persons To Drive To CALIFORNIA
Post Motor Company
Ruston, La. Ph. ALpine 5-1177

Southern Battery Sales
Batteries At Wholesale Prices!
N. 6th & Olive St. FA 3-1528

1953 Buick Super hardtop. $10 Down ... $31 mo.
LOUISVILLE MOTORS
Corner of 18th and Louisville
FA 5-4515

1953 FORD ... $295
1956 FORD, 6 cy. radio ... $495
SQUARE DEAL MOTORS
Winnsboro Rd. FA 3-9677

1953 CHEVROLET ½ ton pickup. $445.
BOYCE MOTORS
200 Hall St. Dial FA 2-2631

New 1958 Model
A.R.A.
Automotive
Air Conditioners
Now Only
$299.95
Completely installed with clutch and thermostat.
MONROE AUTO MART
A.R.A. Distributor
310 Walnut St. FA 5-3157

1954 CHEVROLET Bel Air 2-door. $495
1953 PONTIAC 4-door. All extras. $395
1951 CHEVROLET ½ ton pick-up. Sharp. $395
SEE HARLAN PRESTRIDGE
Anderson's
1318 DeSiard St. Dial FA 3-6412

1957 MERCURY Montclair 4 door. $1895
REED MOTOR CO.
100 Louisville & Walnut FA 2-2053

1952 PLYMOUTH 4 door. Heater, seat covers, extra clean. Special $395
TERRY'S
2628 DeSiard St. Dial FA 3-3504

NOTHING DOWN
1953 CHEVROLET Bel Air .. $30 month
Lou Craig's Auto Sales
No. 2nd & Louisville Dial FA 3-5069
413 North 2nd Dial FA 5-5926

1948 CHEVROLET. Radio, heater, good tires and motor. Looks good. $95. FA 2-3635.

1953 FORD Custom V-8 4-door. 2-tone brown finish, good tires, heater, defroster. CLEAN. $550.
SEE TOM VINING
STUDEBAKER-PACKARD
N. 4th & Washington St. Dial FA 5-4695

PRIVATELY owned 1957 CHEVROLET "210" 4-door. Loaded with Air Conditioning, radio, heater, white side wall tires. $1695. 703 Jackson St. Ph. FA 2-5700.

1952 DODGE Meadowbrook 4-door sedan. 2 tone green, Gyromatic transmission, radio, heater. Transportation Special. $295.
Steele Motors, Inc.
1203 Louisville Ave. Dial FA 3-3612

$10 DOWN
1952 PLYMOUTH, 2 door sedan, new motor, new tires ... $20 mo.
1952 Ford custom-line, perfect condition ... $24 mo.
1951 Nash Statesman, new motor $12 mo.
1950 Buick, 4 door sedan, drives like new $20 mo.
1950 Ford custom V-8, radio, heater. $18 mo.
SUN MOTOR CO.
One Block From Foot of Old Bridge
108 Coleman W. M FA 5-5961

1957 CHEVROLET 210 4-door. Power glide. One owner. $1460. FA 2-5478.

FIRE SALE!
We're going to FIRE our salesmen if they can't sell these cars!
No Money Down
1952 CHEVROLET Deluxe 4-door. One owner, extra nice. Nothing down . $7.50 Week.
1951 BUICK Super 4-door. White tires, all equipment. Nohing down . $5.00 Week.
1954 FORD 2-door Custom V-8. Radio, heater. Nothing down $8.00 Week.
1953 CHEVROLET 210 – 2-door Powerglide, heater. Nothing down $8.00 week.
1953 MERCURY 2-door. Radio heater, overdrive. Nothing down $8.00 week.
1950 CHEVROLET ½ ton pick-up. Heater good tires, good condition. Nothing down $5.00 Week.
1951 FORD 4-door V-8 Custom Radio, heater. Nothing down $6.00 Week.
See Us And Save $$$
Imperial Motor Co.
2412 DeSiard St. FA 5-1641

1954 FORD
2-DOOR Customline. New tires. Local one owner. Clean as a pin! Come by and try it. You'll buy it. Priced to sell.
COLEMAN PONTIAC
1909 Louisville Ave. Dial FA 5-3856

WANT TO swap 1957 Johnson 7½ H.P. outboard motor and man's cluster diamond ring for automobile of equal value (approx. $700). Ph. FA 3-8117.

'54 FORD Sunliner convertible. Loaded. $895
PAUL'S USED CARS
1015 Natchitoches, W. M. Dial FA 2-5092

1957 FORD 4 dr. Station Wagon. 1 owner. Low mileage. Pay small equity, take over payments. 2313 Racine Dr. FA 3-0428.

1956 CHEVROLET 4 Door Hardtop. Real Sharp $1395
FRIDAY'S USED CARS
501 Washington St. Dial FA 5-1283

(10) Trucks

1953 FORD. F-800 Dump truck. Good condition. FA 3-8857 after 6 p. m

1949 ½ TON Ford pick-up. Radio, heater. Good condition. FA 5-1892.

1950 JEEP ½ ton pick-up ... $250
ADAIR G.M.C.
3103 Louisville Ave. FA 3-4435

1950 FORD ½ ton pick-up .. $195.
F & W MOTOR CO.
Next door to Sears Town FA 3-3059

See SCOTT First For Your Used Truck
Scott Truck & Tractor
720 DeSiard St. Dial FA 2-4432

1956 V-8 DODGE ½ ton pickup. Long wheel base, tires like new (mud grip on rear). Top mechanical condition. Extra clean throughout. Must be seen and driven to be appreciated.
ONLY $795.
VOLKSWAGEN
Coleman-Edwards Motors
120 Hall St. Dial FA 5-4683

CLASSIFIED DISPLAY

1954 FORD
V-8 Coupe. Original Green finish, seat covers, hecter, good tires. Solid throughout. Special this week only.
$395
$50 DOWN
HATTEN MOTORS
Open Evenings 'Til 9
N. 2nd & Pine Dial FA 2-4150

Big League Leaders

A-1 Used Cars
At BROWN-RIVERS-SCOGIN
See 'Em and Save at 4 Big Lots

1201 Louisville, Monroe, Phone FA 2-2686
1953 CHEVROLET 2-ton Truck. Big back end, 154" wheel base, almost new tires. A real jam-up unit. ... SPECIAL $595
1951 FORD Tudor. Radio, heater, overdrive, practically new tires, 8-cylinder. ... $300
1952 FORD Club Coupe. Radio, heater, new tires. A lady's dream. ... $395
1953 FORD Tudor. Automatic transmission, radio, heater, good tires. ... $495
1952 FORD Pickup. A good work horse in real good shape. $350

1301 Louisville, Monroe, Phone FA 2-2685
1957 PLYMOUTH Belvedere 4-dr. Radio, heater, push button transmission, white sidewall tires, 6,000 actual miles. This car is like new. ... $1995
1957 FORD Fairlane 500 Fordor. Radio, heater, power steering, power brakes, 2-tone green. New car guarantee. ... $2095
1954 CHEVROLET Bel Air 4-dr. Heater, power steering, new tires. Like new. ... $795
1954 FORD Crestline Fordor. Radio, heater, power steering, power windows, power seats. Get new car looks and performance at the low price of ... $895
1953 FORD 8-cylinder Tudor. Heater, new seat covers. A one owner car. ... $445

204 Washington, Monroe, Phone FA 3-1334
1957 FORD Fairlane 500 Victoria Tudor. Fordomatic, radio, heater, power steering, safety dash, 245 h.p. special Thunderbird V-8 engine, Style-tone paint, white sidewall tires, 8,000 actual miles. Spare tire hasn't been out of the rack. Originally sold for $3400 ... $2195
1956 FORD Custom 8-cylinder Tudor. Fordomatic, radio, heater, white sidewall tires, 28,000 miles. ... $1195
1954 CHEVROLET Bel Air Hardtop. Radio, heater, Power Glide, white sidewall tires. Sharpest '54 you can find. ... $895
1951 FORD Deluxe 6-cylinder Tudor. Radio, heater. Good solid transportation. ... $395
1948 WILLYS JEEP. Good tires, heater. ... $195

102 Bridge, West Monroe, Phone FA 2-4312
1956 BUICK Century Riveria Hardtop 4-dr. Easy eye glass, twin turbine Dynaflow, new white sidewall tires, padded dash, radio, heater, 23,000 local miles. A perfect buy. ... $1695
1954 CHEVROLET Bel Air Station Wagon 4-dr. 6 passenger. Factory air conditioning overhead, radio, heater, power steering, 31,000 actual local miles. Was previously Chevrolet dealer's personal car. Very clean. ... $995
1951 FORD Custom 8-cylinder Fordor. Radio, heater, 3 new tires. About the cleanest '51 in town. ... $325
1957 CHEVROLET 150 series. 6-cylinder. Standard transmission, dark blue finish, heater, directional lights, 11,000 miles. A bargain for ... $1695
1955 FORD Custom Fordor. Very low mileage, radio, heater, factory air conditioning, white sidewall tires, solid tan color. A very clean, local car. ... $1095

OPEN TILL 9 P.M.
Longest Terms—Lowest Finance Rates
Only Ford Dealers Sell A-1 Used Cars and Trucks
Brown-Rivers-Scogin, Inc.
Successors to McCain-Richards

YES!
WE WANT TO MOVE OUR CARS!

1957 FORD FAIRLANE "500"
Victoria Hardtop. A one owner green and white powder puff, factory air conditioning, fordomatic, power steering, radio, heater, tinted glass, white wall tires, and all the extras that go with this low mileage beauty.
$2195

1956 CHEVROLET "210"
2-Door Sedan, original brown and yellow paint, radio, heater, directional lights, white wall tires. A bargain buy.
$1295

1950 CHEVROLET FLEETLINE
Deluxe 2-Door, Jet black finish, radio, heater, white wall tires, 36,000 actual miles of certified value.
$395

1957 FORD CUSTOM 4-DOOR
A gleaming tutone black and white finish, heater, directional lights, tailored plastic seat covers, white wall tires. Just a few miles less and it would be brand new.
$1695

1956 FORD V-8 MAINLINE
4-Door Sedan, tutone green and white contrast, magic aire heater, directional lights, tailored plastic seat covers. The right priced second car.
$795

1948 CHEVROLET AERO
2-Door Sedan, tutone green, radio, heater, sun visor, new tires, Just as clean as a hound's tooth.
$295

STEELE MOTORS INC.
1203 Louisville Ph. FA 3-4461

NICE CARS FOR NICE PEOPLE
CLEAN AND RECONDITIONED
Backed By Lennon's Famous Guarantee

3—'57 BUICK Special 4-doors. Radio, heater, Dynaflow.
'57 BUICK Special 2-door. Straight Drive.
'57 PONTIAC Superchief. Air Condition, Power Brakes, Power Steering.
'56 BUICK Roadmaster 4-door. Air Condition, Power Steering, Power Brakes.
'56 BUICK 2-door. Straight Drive.
'56 FORD 4-door V-8. Straight Drive.
'55 DESOTO 4-door. Powerflite V-8. Air Condition.
'55 BUICK Special 4-door. Dynaflow Transmission.
'55 FORD Custom V-8 Victoria Coupe.
'54 BUICK Super Riveria 2-door. Power Steering, Power Brakes.
'54 BUICK Super 4-door. Dynaflow.
'54 CHEVROLET Bel Air 2-door. Straight Drive.
'53 CHEVROLET 210 2-door. Powerglide.
'53 DODGE 4-door 6. Straight Drive.
'51 STUDEBAKER 4-door. Black finish. Nice.

MANY OTHERS TO CHOOSE FROM
Will Trade Right—It's The Difference That Counts
LOW GMAC FINANCING
LENNON MOTORS
36 YEARS YOUR BUICK DEALER
N. 4th & Washington Monroe, La.

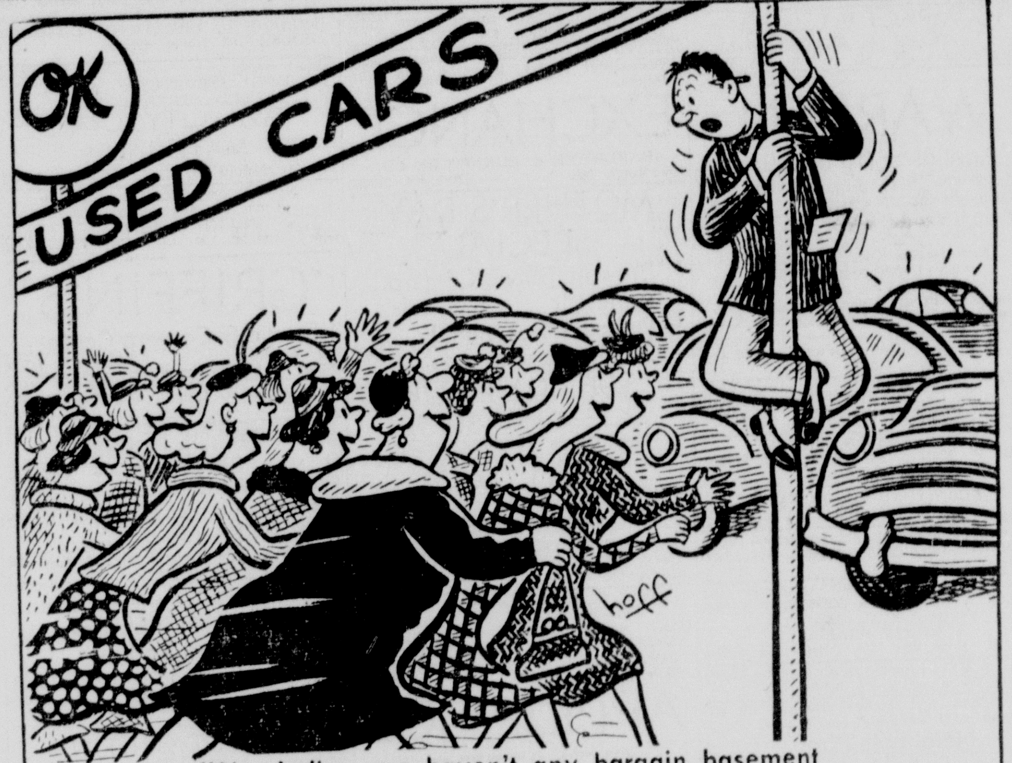

"No, ladies, we haven't any bargain basement—but all these OK Used Cars are bargains!"

1. Thoroughly Inspected
2. Reconditioned for Safety
3. Reconditioned for Value
4. Reconditioned for Performance
5. Honestly Described
6. Guaranteed In Writing

6 REASONS WHY OK USED CARS ARE BETTER

USED OK CARS

1954 Chevrolet Bel Air Convertible
Turquoise finish, radio, heater, like new nylon top, low mileage, Words won't describe, come see it.
$895

USED OK TRUCKS

1955 Chevrolet 2-Ton
Long wheel base, two speed axles, air brakes, V-8 motor, fish plated frame, Clean as a passenger car.
$1495

1956 FORD CUSTOM
4-Door, V-8, radio, heater, tutone, blue and ivory, overdrive, white wall tires, tailored plastic seat covers. A sharp car at a bargain price. **$1245**

1952 CHEVROLET DELUXE
Tudor, original black finish, radio heater, white wall tires, bumper guards fender skirts, fender shields and other accessories. So clean you think it's been in mothballs. **$545**

1957 FORD CUSTOM 300
4-Door, V-8, radio, heater, like new white wall tires, automatic transmission, beautiful blue finish, really a nice car. **$1745**

1957 CHEVROLET ½ TON
Pickup. snowcrest white, heater, side mount tire carrier, rear bumper, low mileage. Like new **$1395**

1954 FORD F-600
Long wheel base, 2 speed axle, 8:25 tires, clean cab and chassis. **$995**

1955 CHEVROLET ½ TON
pick-up, black and white, heater, clean inside and out. You'll like this one. **$895**

USED OK CARS
RYAN-POLK CHEVROLET
CR. WASHINGTON & N. 2ND
PHONE FA 2-8165
CORNER COTTON & PINE
PHONE FA 5-5444
CHEVROLET

You Can Own A Big Luxurious
'58 OLDSMOBILE
$187 DOWN
Heater, defrosters, heavy duty oil bath cleaner, white wall tires.
Payment includes: all taxes, license, interest, auto insurance, life insurance.
$19.87 PER WEEK
OLDSMOBILE VAN-TROW CADILLAC
1204 LOUISVILLE PHONE FA 5-3806

WE SELL 'EM

'55 BUICK Special 2-door. Radio, heater, Dynaflow. A beautiful Tutone White over Light Blue with an excellent set of white wall tires for contrast. This 19,000 actual mile new car trade-in is just "stinking New" ... $1295
'56 CADILLAC 62 Sedan De Ville. Radio, heater, Hydramatic, Power Brakes and Steering plus FACTORY AIR CONDITION. A lovely Mist Green finish with brand New white tire contrast. Owner's name on request. ... $3295
'57 CADILLAC 60 Feetwood 4-door Sedan. Radio, heater, Hydramatic, Power Brakes and Steering, electric windows, 6 way seat, FACTORY AIR CONDITION. This under 10,000 mile new car trade-in is in Showroom condition. Special. ... $4495
'54 CADILLAC 62 4-door. Radio, heater, Hydramatic, Power Brakes and Steering, electric windows and seat. A stunning Tutone finish to match its like new interior. Very low mileage. ... $1795
'56 CHEVROLET V-8 Powerglide. Radio, heater, Air Condition. A gleaming Jet Black finish to match its All Leather interior plus white wall tires. ... $1295
'53 FORD Custom V-8 4-door. Radio, heater, overdrive plus Power Steering. A lovely Sea Mist Green finish with an excellent set of white wall tires. This week's "Sho-Nuffer." ... $695
'56 OLDSMOBILE 88 4-door. Radio, heater, Hydramatic. A perfect Tutone Green finish with white tire contrast. Local one owner. Low mileage new car trade-in. ... $1495
'57 OLDSMOBILE 88 2-door. Radio, heater, Hydramatic, white wall tires. A gorgeous solid Artic white finish plus those Sharp Oldsmobile Fender Skirts. ... $1995
'54 FORD V-8 2-door. Radio, heater, standard shift economy. This like new original Little Cracklin' is a steal at ... $595
'57 CHEVROLET Bel Air Hardtop Coupe. Radio, heater, Standard Shift, drives and smells brand new. ... $1795
'55 FORD V-8 2-door. Radio, heater, overdrive. Excellent paint, excellent white wall tires, New Tailor Made Plastic seat covers. Week End Special. ... $795
'53 OLDSMOBILE 98 Holiday Coupe. Radio, heater, Hydramatic, Power Brakes and Steering. If you're looking for a Little Sharpie you done found it! ... $895
'54 MERCURY Custom 2-door. Radio, heater, Standard Shift. A striking Tutone Green and Yellow finish with an EXCELLENT matched set of white wall tires. Runs and drives perfect. $795
'56 BUICK Riveria Hardtop 4-door. Radio, heater, Dynaflow, white wall tires plus a dazzling Tutone Fire Engine Red and White finish. This one owner car will suit the most discriminating $1695
'56 PONTIAC 870 4-door. Radio, heater, Hydramatic, turn lights, back-up lights plus that good old Air Condition for the hot summer months ahead. Like new white wall tires. 22,000 actual mile one owner new car trade-in. ... $1495
'52 OLDSMOBILE 98 4-door. Radio, heater, Hydramatic. This one you will have to see to believe, it is so Fresh and Clean. Owner's name on request. ... $695
'57 OLDSMOBILE 88 4-door. Radio, heater, Hydramatic, white wall tires. A dazzling Polar Yellow finish to match its immaculate interior. 9,000 actual miles. ... $2195
'54 OLDSMOBILE 88 Holiday Coupe. Radio, heater, Hydramatic, excellent white wall tires. An eye appealing Tutone Blue and White finish. Very low mileage. Runs, drives, and handles perfect. ... $1195
'55 OLDSMOBILE Super 88 Holiday Sedan. Radio, heater and Power Brakes. A lovely Turquoise and White Tutone finish to match its Super 88 interior. 19,500 actual miles. Owner's name on request. ... $1495
'54 OLDSMOBILE 98 4-door. Radio, heater, Hydramatic, Power Brakes and Steering, FACTORY AIR CONDITION, New white wall tires. Factory fresh. One owner, low mileage. Reduced. .. $1395

OPEN ALL DAY SUNDAY
OLDSMOBILE VAN-TROW CADILLAC
1204 LOUISVILLE PHONE FA 5-3806

AUTOMOTIVE

(11) Trailers

1955 M SYSTEM 44 Ft. housetrailer. Good condition. $3300 cash. Can be financed if interested and be seen 2 miles north Rayville, River Road.

ELECTRIC DRIVEN
TAIL GATE LOADER FOR ½ TON PICK-UP FA 2-3039.

(13) Motorcycles & Bicycles

26" BOYS bicycle Deluxe Harthorne. Good condition. $25. 3100 Polk, FA 2-3791.

"TIGER 110" $450. Can be seen at 1006 South 7th. FA 3-2342.

Hand Lawn Mowers Sharpened
EXPERT BICYCLE REPAIRS
KELLERS BICYCLE & HOBBY STORE
407 DeSiard St. Dial FA 2-6381

(14) Accessories, Tires, Parts

USED TIRES
Largest stock in N. E. Louisiana
Newcomer Tire Service
U. S. Royal Distributor
N. 4th & Washington St. FA 3-0373

RITTER'S AUTO PARTS
CASH for late model wrecked, burned cars. 1919 DeSiard St. Ph. FA 2-6353.

2 FOR 1
FISK
SPRING TIRE SALE!
No Money Down
12 Mos. To Pay
MASSEY'S
SERVICE CENTER
801 Jackson St. Dial FA 3-6615

COMPLETE line of parts for all make cars and trucks, 56's and down Motors transmission, radios, heaters, etc.
NICHOLS WRECKING CO.
Hiway 80 East 2 miles Phone FA 5-3421

Highest Prices Paid for good used tires
MONROE TIRE EXCHANGE
2003 DeSiard St. Dial FA 2-1808

BUSINESS DIRECTORY

(17) Business Serv. Offered

Snapp's Upholstery
223 Parcoud Dr. Dial FA 2-1828

HIGHWAY BULLETIN BOARDS
Sketches Made Without Charge
NEON SIGN SERVICE
2103 Roselawn Dial FA 3-2202

TAILOR made slip covers Draperies, upholstery Ph FA 2-6046 Mrs Martin

RUBBER STAMPS
MONROE BLUE PRINTING
107 South Grand Dial FA 2-7404

(19) Repairing

LUTHER'S
Wheel Alignment
"Pioneers In Our Line"
J. L. Luther Sr. Owner
J. L. Luther Jr. Manager
Get Our Free Safety Check And Estimate
Quality Work At A Fair Price
FOR OVER 30 YEARS
Between Walnut And North 2nd At
106 Olive St. FA 2-5380

GENERAL home repairs, painting and decorating. Reasonable charges. FA 2-1960

Car Ready for Spring driving? See
ENTRICAN BROS. GARAGE
Texas & S. 3rd St. Dial FA 3-5441

CRANKSHAFT REGRINDING
ENGINE SERVICE
105 North 9th Dial FA 3-4701

Is The "Ole Buggy" Looking Faded? Simmon's Paint Job Will Fix That!
SIMMONS BODY SHOP
2422 DeSiard St. Dial FA 5-4001

Outboard Motor & Lawn Mower Repairs.
Coates Outboard Motor
1411 DeSiard St. Dial FA 2-6591

BREAKDOWNS Cost Time. Call us for MOTOR REWINDING. . . Armature work
MONROE ARMATURE WORK, INC.
2019 DeSiard St. Dial FA 3-3818

Time for Spring Radiator Check-up.
Tom's Radiator Hospital
306 North 3rd. Dial FA 3-8768

Armatures And Motor Rewinding
MAGNETO SERVICE
OUACHITA ELECTRIC SERVICE
Foot of New Bridge, W.M. FA 3-2525

DYNAMOMETER ENGINE DIAGNOSIS
BODY WORK AND PAINTING
OWEN'S GARAGE
500 Cotton, W.M. Dial FA 3-2632

FURNITURE · DESK TOPS · MIRRORS
DANNY FRANTOM GLASS
707 Trenton, W.M. Dial FA 3-1593

Automatic Transmission Sales & Service
PEEK'S AUTO SERVICE
1515 South Grand Dial FA 2-5458

SERVICE for Small Appliance and Air Conditioning, & Commercial Refrigeration.
Earl Sturdivant, FA 3-1696

ENGINES REBUILT
Delta Auto Parts
2311 South Grand Dial FA 3-3338

1951 FORD pick-up. Heater, good tires and motor. Oak cattle frame. Good condition throughout. $300. E. H. Spillers, Eros, La. Ph. CH 9-3581.

BROWN RADIATOR & FRAME SERVICE
Heavy Duty Truck & Bus Service
Front & Rear Axle Correction
3007 DeSiard (New Location) FA 3-1166

CLASSIFIED DISPLAY

GARAGES!
Get Our Prices On
Genuine Factory Engineered
Buick Parts
We Can Save You Money!
LENNON MOTOR CO.
N. 3rd & Washington FA 3-3464

AUTO LOANS
WHETHER YOUR CAR IS PAID FOR OR NOT
CAR PAYMENTS REDUCED
AND GET EXTRA CASH
Real Estate Loans
NO RED TAPE-NO DELAYS
Motors Securities
500 Walnut St.
Plenty Free Parking

1955 PLYMOUTH
Belvedere 4-door. Tutone paint, New Custom Tailored interior, white wall tires, heater with defrosters, directional turn signals, Standard transmission. 6 cylinder engine completely reconditioned. A nice car.
HATTEN MOTORS
Open Evenings 'Til 9
N. 2nd & Pine Dial FA 2-4150

BUSINESS DIRECTORY

(19) Repairing

General Auto Repairs. Terms
ACE MOTOR EXCHANGE
601 Jonesboro Rd. W. M. Dial FA 5-3051

KELLY PLUMBING CO.
Sewer Connections — Hot Water Heaters Repair Service FA 2-5116

PAINTING and REPAIRING. Free Estimates. All work GUARANTEED. FA 3-0303, FA 2-9687.

We Specialize in Auto body work
See Mitch—Free Estimates
705 Washington St. Ph. FA 5-3153

ALL TYPES SMALL MOTOR REPAIRS. ROY'S SMALL ENG. SER. FA 2-6337

FOR Guaranteed service on any make, any model appliance, television, outboard motor, sewing machine, etc call
MONTGOMERY WARD
124 N. 3rd St. Dial FA 3-4451

ELECTRICAL installations, repairs, wiring
Joe Strickland Elec. Service
Free estimates Best prices FA 5-3765.

Earl's Lawn Mower Shop
'Big Wheel' Yazoo & Lawn Boy mowers Authorized Dealer, Parts & Service. Reconditioned Mowers, $22.50 Up
EASY TERMS
1100 Sterlington Rd Open 7 a.m. to 7 p.m.

15 MINUTE INSTALLATION
MIDAS MUFFLER SHOP
306 Walnut St. Ph. FA 3-9810

YAZOO "BIG WHEEL" MOWERS
For Your New Mowers Engines Parts and Service See
FITCH SMALL ENGINE SERVICE
507 North 6th St. FA 2-4479

SMALL ENGINE REPAIRS
MOWERS—CHAIN SAWS
OUTBOARDS
Prompt-Dependable Serv.
LITTLE'S
LIVE BAIT & SPTG. GOODS
Dial FA 2-4702 2911 DeSiard St.

Tune Up Your Motor for Spring
Bosley's Auto Service
718 Jackson Dial FA 2-4121

Wheels Shimmy? Tires Uneven? See
Owens Wheel Alignment
110 North 4th Dial FA 2-8721

(20) Painting, Papering

REMODELING?
PAINTING, SHEETROCKING, PAPERING, REPAIRS FA 3-0803, FA 2-9687

PAPER hanging painting, sheet rock finishing. Work guaranteed. FA 2-7700.

(21) Professional Services

BOOKKEEPING SERVICE AND income tax returns. W. P. Crownover. FA 5-2401

(24-A) House Moving

House Moving Foundation Repairs Duke Redmond, Ph. FA 2-8392, FA 2-2598

(25) Cleaning & Dyeing

REWEAVING, storage, garments mothproofed free. Pickup, Del. TOWER CLEANERS, FA 2-3321.

(29) Corsetiers

"INDIVIDUALLY" designed Spencer supports, 16 yrs experience Mrs Smith Stevenson, FA 3-8153, 3802 Dick Taylor

REGISTERED Spencer corsetier Mrs Newport. 1100 South 4th, FA 3-0355.

EMPLOYMENT

(30) Help Wanted Female

WAITRESS wanted Apply in person Kopper Kettle, 308 Louisville Ave.

INCREASED
Spring business makes good earnings for Avon Representatives. Write Avon Cosmetics Box 474, Monroe, La.

EXPERIENCED Waitress. Apply in person. 713 Jackson St.

WANTED EXPERIENCED SEAMSTRESS FOR LADIES WEAR. APPLY IN PERSON. MONROE STEAM LAUNDRY.

CARHOP wanted. Experience not necessary. Apply in person, Frostop Drive-In, Louisville and Riverside.

WHITE ladies, inside work, Frank Walkers 820 Louisville. Formerly the Chuck Wagon. Apply in person.

LADIES to do telephone work in their own home. Pleasant work, good pay. Apply in person. 207 School St. W.M.

2 EXPERIENCED waitresses; also experienced car hop. Apply in person. Hollywood Drive-In & Restaurant.

WANTED: White lady to keep baby and do light housework. FA 2-7389.

WOMAN to care for children during mother's confinement Write Box 316 c-o News-Star Give references and salary desired for 24 hr day.

EXPERIENCED waitresses. Good salary, good tips, Apply in person. No phone calls. 209 South Grand. Penn Hotel Coffee Shop.

HI SCHOOL diploma See American School Ad instructions

(31) Help Wanted, Male

WANTED
Young men who can type and think they can be trained as newspaper reporters. We prefer local men familiar with northeast Louisiana who can be trained to become top reporters with our organization. Apply with Bert Hatten or Frank Noonan, Monroe News-Star—World.

WANTED LOGGER
To Skid, load and haul logs. Over One Million feet Timber, mostly pine.
Short haul.
Pay every week.
Contact
I. A. Elder,
Phone 6679
Natchitoches, La.

OPPORTUNITY opening for qualified men with car. National concern. You do no collecting, make no deliveries, carry no samples, buy nothing; but your receive immediate earnings. If you prove yourself in 30 days we will consider you for a management position. See Bud Miller at the DeMoin Motel, W.M. between 12 and 4 o'clock.

Immediate Opening
Service Station Manager
Now in 5th Year Of Business
Must be dependable and permanent.
Salary And Commission
DIAL FA 2-6462

SALESMEN experienced in direct consumer selling. Must be able to seek out leads; follow our selling methods; handle sale to completion. FA 2-7645 Saturday morning; 5 to 7 p.m. Week days.

BOY wanted for newspaper route, Bawcomville, West Monroe. Dial FA 3-0214, Harold Spillers.

WANTED: Good reliable boy for a profitable paper route on and about Lee Ave. Call DeWayne Malmay FA 5-4767.

EMPLOYMENT

(31) Help Wanted, Male

HI SCHOOL diploma See American School Ad instructions

SALESMAN far above average commission, hospitalization, life pay. FA 3-0573.

(32) Hlp Wtd., Male, Female

COUPLE (man and wife), traveling sales work with largest company of its kind in the field. Apply 207 School St. W.M.

SEVERAL TERRITORIES
IN MONROE, Louisiana open for colored men or women who are interested in having a good steady income. Experience unnecessary. Avon sells itself. Write Avon Cosmetics, Box 474, Monroe, La.

NATIONAL food concern has need for sales people due to expansion; for Monroe and surrounding area. Requirements; car, neatness and a desire to grow with us. Far above average earnings. Ph. FA 3-9133.

WANTED laboratory technician 40 hour week. Apply St. Francis Laboratory.

(33) Salesmen Wanted

EXPERIENCED salesman calling on hardware, paint and Lumber companies, unlimited earnings. Commission basis. Protected territory. Will consider manufactures agent. All replies confidential. Call N. E. Miller, Virginia Hotel, Friday after 6 p.m. until Monday.

OPPORTUNITY
DUE to promotion, we have two openings for insurance salesman in Monroe district. We represent a company licensed in 38 states. We pay a GUARANTEED salary plus commission bonus and vested renewals of 10 per cent on all sales. This is a permanent position with fast advancement. If you are between the ages of 20 to 45 and interested apply between 6 to 8 p.m. Friday or 9 to 11 a.m. Saturday at 610 Louisville Ave. Rm. 1, Monroe, La.

FINANCIAL

(36) Business Opportunities

A GOOD business. Groceries, beer stock, and fixtures for sale only. Ph. FA 5-5149.

SOMEONE who would like to go into a profitable business with a reasonable investment. Call N. E. Miller, Virginia Hotel Friday after 6 p.m. until Monday.

REDECORATED grocery store. New equipment, inventory stock and take up payments on fixtures. FA 5-4053.

WILL pay cash for entire stocks of dry goods, shoes, mens wear, etc., or your surplus goods. D. A. Bookstaff, 608 Commerce St. Shreveport, La.

HAVING TROUBLE collecting those delinquent accounts? Let us collect for you. NATIONAL CREDIT & COLLECTING AGENCY FA 2-9628.

(37) Money To Loan

$45 For 20 Days Cost Just $1.05
CASH TO PAY DAY
Aetna Finance Co.
204 N. 2nd Phone FA 3-6634

LOANS $25 UP
WEST MONROE FINANCE
521 Trenton, W. M. Dial FA 2-5176

NEED MONEY???
For all your financial needs, be sure to see Norman Dodd
GULFCO FINANCE
309 Natchitoches W. M. Phone FA 5-4626

BUDGET over worked? See J. E. Wood For a Quick Cash Loan At
Domestic Finance Service
109 N. 2nd St. Dial FA 5-4355

WE LOAN MONEY
ON ANYTHING OF VALUE
MONROE LOAN
& SPTG. GOODS
LICENSED PAWN BROKER
519 DeSiard St. Dial FA 3-1076

LOANS $25 TO $1000
ON SIGNATURE, FURNITURE OR CAR
BENEFICIAL FINANCE CO.
Second Floor Bernhardt Building
Phone FA 2-0565

FARM LOANS
Through Federal Land Bank
Low interest rate, long terms
Ouachita, Morehouse, Union and Caldwell
National Farm Loan Assn
705 North 2nd Ph FA 2-0340
See A. C. Ransom, Sec. Treas.

Money in 1 Day
$24 Up To $1,000
PUBLIC FINANCE CORP.
111 N. Second St.

MONEY
In 10 Minutes
No Payment 'Till
JUNE
See ROGERS Or TOLBERT
WHITE SYSTEM
FA 2-7661 137 No. 2nd St

LOANS
Auto · Furniture · Signature
Friendly Finance Service
J. C. Loftin, MGR
308 Ouachita Bank Bldg. FA 2-6188

AUTO LOANS
COMMERCIAL SECURITIES
700 North 2nd St. PH FA 2-3136

LOANS
ON CARS, furniture or on almost any thing. This is the place to borrow all you need to pay all your bills Pay us (1) easy monthly payment.
MOTOR SECURITIES
500 Walnut St.

INSTRUCTION

(39) Instruction Classes

LEARN Radio and T. V. at home. VA approved. Kit, all equipment furnished. For FREE information write Box 318 c-o News-Star—World.

FREE TRAINING in one of America's best - paid trades. Learn Printing or Linotyping at a state supported trade school. All books and educational materials are furnished, and there is no tuition or fee. VA approved. Students from 16 to 60 accepted. For more information see or write: Henry McTyre, Director, Natchitoches Trade School, Box 31, Natchitoches, Louisiana.

LEARN HAIR STYLING AND BEAUTY CULTURE
West Monroe Beauty School
603 Natchitoches, W.M. FA 2-5314

HIGH SCHOOL AT HOME
DON'T be handicapped! Finish high school rapidly through home study. Latest texts and study guides furnished. Diploma awarded. OUR 61ST YEAR. You can start now, pay as you learn. Write or call now for free booklet that tells you how.
AMERICAN SCHOOL P.O. 973 Monroe, La. Phone FA 2-2844 or FA 3-4415

LIVESTOCK

(41) Dogs, Cats, Pets

REG Male Boxer 2½ years old. $35. Dial FA 2-4078.

Rice Birds — Parakeets — Turtles
Su-Bo Pet & Gift Shop
Forsythe Shopping Center, FA 2-1731

AKC Registered Chihuahua's
AND Pekingese puppies — Assorted Colors. P. G. Zuber, FA 3-4061.

Caper's Long Horn Shop
HUNTING horns, name plates, dog collars, breaking scents, etc.
Hwy. 80, W.M. FA 2-8518. Open Sundays.

(42) Horses, Cattle, Stock

GENTLE MARE and 18 Mo. old colt. Dial FA 2-4521

Reg. Hereford Bulls & Heifers
STANDLEY CATTLE CO.
Ike Hamilton Ph. FA 2-5341
Jim Stanley Ph. FA 2-0640

OFF THE RECORD By Ed Reed

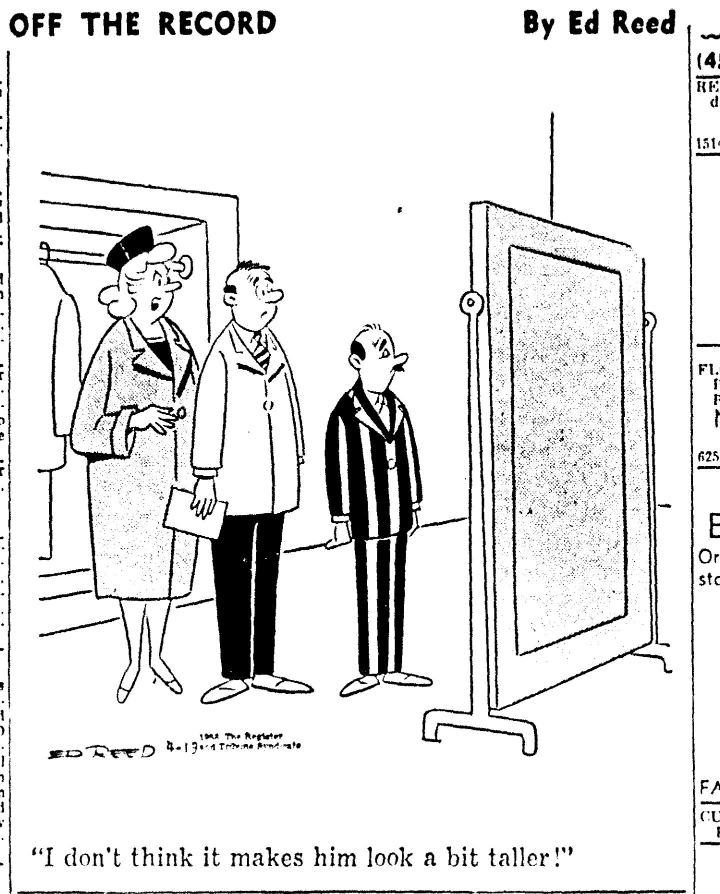

"I don't think it makes him look a bit taller!"

LIVESTOCK

(42) Horses, Cattle, Stock

Top Prices Paid For Livestock of All Kinds
PETE COATS
Dial FA 2-7214 OR FA 3-4173

(43) Poultry & Supplies

BABY CHICKS
ALL POPULAR HEAVY BREEDS
LANE WILSON SEED CO.
113 North Grand Dial FA 3-8680

GUARANTEED fresh infertile eggs Delivered home. Year round price. FA 2-7697.

MERCHANDISE

(45) Articles For Sale

Bendix Automatic dryer. $100
Call Mr Cheek
TRENTON APPLIANCE
306 Trenton W M Dial FA 3-7725

SEWING MACHINES
We Fix 'em, We Rent 'em
We Buy 'em, We Sell 'em
HORTMAN'S
1200 Cypress, W.M Dial FA 3-1780

ACHIEVE that slender look in a swimsuit, lose pounds and inches in the privacy of your home with Stauffer's Magic Couch. FA 5-4326, 1024 N. 6th.

TAKE up payments of $7.50 on White sewing machine in cabinet. Only 9 payments left. FA 5-4935.

Mac's Model & Hobby Shop
Open 9 a.m. To 7 p.m.
803 Louisville Ave Ph. FA 3-7911

WE BUY
SCRAP IRON & METAL
THE LEIBER CO
100 11th St Phone FA 3-6639

COMPACT VACUUM
SALES & SERVICE
305 Coleman, W. M. Dial FA 2-4227

WARREN
Appliance & Furniture
204 Trenton, W.M. Dial FA 5-4301
"Your Frigidaire—Bendix Dealer"
Complete Line Of Furniture
New Deluxe One Ton Mitchell Air Conditioner $189.95
Bargains in good used Refrigerators, Automatic Washers, Gas Ranges & T.V.'s
SPECIAL: New 7 Piece Living Room Group $199.95

NEW 1st baseman mitt, briefcase, Dixie range, heaters, bookcase, Westinghouse oven, other items cheap. FA 2-4860.

PRE SEASON SPECIAL
1 H. P Mathes Air Conditioner $159.95
MODERN
FURNITURE & APPLIANCE
2710 North 7th, W M FA 3-5418

20 INCH Craftsman self propelled lawn mower. Excellent condition $40. 1909 Forsythe.

BEAUTY Starts At Our Cosmetic Bar With STUDIO GIRL COSMETICS. Select Yours Now
VIRGINIA PHARMACY
116 St John St Dial FA 3-5814

ALL STEEL factory built trailer. Extra long tongue. $80. FA 3-7614.

REGISTER for Tropical Holiday all expense paid vacation for 2 at . . .
Neighbors Plmb. & Appliance
1210 S. 2nd Dial FA 3-0134

WORLD BOOK
ENCLCLOPEDIA 1958 Edition $10 down, $6 month. Call G. E. Boggs, FA 3-6365.

Prices Reduced!
On All
REFRIGERATORS AND FREEZERS
Up to 36 Months To Pay
United Electric Service
913 Louisville Ave. FA 3-3441

OUTSIDE WHITE HOUSE PAINT, Special $3.98.
ACE HARDWARE
South 4th & Winnsboro Rd. FA 3-4242

TENTS & TARPAULINS
THE LIEBER CO
100 11th St Phone FA 3-6639

MOTHER'S DAY SPECIAL
Good Through April 20th
8 x 10 In Oil $4.95
Bob Sale Studio
1513 South 2nd Dial FA 2-3425

Hancock-Martin
NEW AND USED
Cafe—Store Equipment
611 N. 8th St. Dial FA 5-1474

KIRBY CENTER
Authorized Dealer For This Area
407 Travis, W.M. Dial FA 3-1056
- 2 pc. Sofa Bed Suite. Sale Price . . . $89.95
- Large Reclining Chairs . . . $60.75
- 5 pc. Ranch Style Sofa Bed Group. . . . $179.50

Ouachita Furniture Co.
526 DeSiard St. Dial FA 2-6450

1958 ONE TON MATHIS
Air Conditioners
$149.95
STAR
HARDWARE & FURNITURE CO.
514-516 DeSiard St. Dial FA 3-5960

One stop garden supply store
Tower Feed & Seed Store
109 Sterlington Rd. FA 2-1991

BABY CHIX
ROYAL FEED & SEED STORE
812 DeSiard St. Dial FA 3-5114

ONE Kirby vacuum cleaner; will sell for $30. 102 Patton Dr., W.M. Kiroli Woods.

HONESTLY, we just can't get in the back door, must sell some of it at your price. Look this list over good. We want to deal! We've got to: 2 coke boxes, 5 dry drink cases, 2 dairy cases, bars with back bar, 7½ ton air-conditioning unit, 3 reach-in refrigerators, electric refrigerators, 20 washers, 3 show cases, 6 TV sets, platforms and counter scales, cash registers, office desks, doors, windows, kitchen sinks, bath tubs, cafe booths, tables and chairs. A thousand other items. Please come in, brouse around. Brennan Utilities.

MERCHANDISE

(45) Articles For Sale

SAVE $17.00
JIFFY Combination Car and Boat Cover. Reg. $24.95 Now, $7.95.
S. K. Bernheim Furn. Co.
821 DeSiard St. Dial FA 2-2470

7½ HP MARTIN outboard motor, $60; utility trailer, $110. Dial FA 3-4691.

FOR SENSITIVE SKIN
MARCELLE COSMETICS
Sold Through Medical Profession
Complete Line At.
POSTOFFICE PHARMACY
200 Jackson St. Dial FA 3-5126

Monroe Discount House, Inc.
22", 2 and ¾ H.P. Lawn mower, Briggs-Stratton engine $65.
Westinghouse Floor Polisher, Special, $39.
3215 Louisville Ave. FA 2-3122

Save & Sell
Your Old Newspapers and Magazines.
Monroe Wastepaper Co.
100 Mississippi St. Dial FA 2-8074

SINGER treadle sewing machine
SPECIAL . . . $5.95
309 Louisville Ave. FA 5-5677

New 10 Piece Modern
Living Room Suite
SPECIAL PRICE
$279.95
May be added to your account for No Money Down
BABER'S
623 Louisville Ave. FA 2-2635
Plenty Free Storeside Parking

CRAFTSMAN 19 inch rotary power mower. Good condition. $30. FA 3-0033.

STRATO - LOUNGER Reclining chairs, Occasional chairs, beautiful line table lamps.
EXCHANGE
HARDWARE & FURNITURE CO.
105 North 6th Dial FA 2-3866

MOTHER'S DAY SPECIAL
- Brownie Movie Camera
- Projector
- Deluxe Floor Model 30x40 Screen

$96.40 VALUE
All For Only—$69.50
Easy Terms To Suit Yourself.
DALY'S
CAMERA STORE
"EVERYTHING PHOTOGRAPHIC"
(Next To Continental Bus Station)
218 Grammont St. Dial FA 2-1705

New G. E. Air Condition Units
PRICES START AT $139.95
USED wringer and automatic washers, $34.95 up Used G. E. refrigerator, like new, $75.00. Used 14 ft. Coldspot chest type freezer, $119.00.
APPLIANCE CENTER
Your Full Line G. E. Dealer
Plenty Free Storeside Parking
1020 North 4th St. FA 3-4427

T.A.G.
Tested - Approved - Guaranteed
USED APPLIANCES
USED R. C. A. 17" table model T. V. set, $59.95. Frigidaire automatic washer, guaranteed, $89.95. 7 ft. Frigidaire refrigerator, $59.95. $5.00 delivers any unit
DANIEL
APPLIANCE CO.
Authorized Frigidaire Sales & Service
209 Louisville Ave. Dial FA 5-4455

MERCHANDISE

(45) Articles For Sale

REPOSSESSED G. E. thin line air condition unit. Full warranty. $10 Delivers.
Goodyear Service Store
1514 Louisville Ave. FA 3-1315

Pogue-Atkins
Air Conditioning
Plumbing—Heating
30 Gal 5 Yr Water Heater
Special $61.50
Other Sizes Available
Dial FA 3-1394

ITEMS FOR RENT
FLOOR SANDERS, Polishers and Edgers Power Tools and House Jacks, Hospital Beds, Wheel Chairs
New York Hdwe. & Furn.
PIPE CUT & THREADED
625 DeSiard St. Dial FA 2-4494

HOME BEAUTIFICATION
Ornamental Iron Mailbox Posts Installed.
$8.95
Steel Clothesline Poles
$9.95 PAIR
Installed in concrete $5 extra
SOUTHERN METAL CRAFT
FA 3-5418-FA 3-0631-FA 3-3989

CUSTOM Made Boat Trailers, $45 up Barbeque pits, $18 Ph FA 2-2953

MARINE PLYWOOD
J B McCOY LBR CO.
901 South Grand Dial FA 3-5194

Quality Food Service
"BETTER FOOD FOR LESS"
505 St. Charles St FA 5-4996

Cheeks Electric Service
Air Conditioning and Electrical contracting. Wholesale lighting fixtures
Crosley & N. 11th, W M FA 3-9424

Lans--May Air Conditioning
MATHES SALES & SERVICE
Free estimates, 501 N. 18th, FA 5-4557

WE RENT TOOLS
FLOOR SANDING MACHINE—EDGERS
FLOOR POLISHERS
ELECTRIC DRILLS—
ELECTRIC SAWS—DISCS AND BELT SANDERS
POWER MOWERS—FENCE STRETCHERS
ELECTRIC HEDGE TRIMMERS
SPRAYERS—WEED BURNERS
And Many Other Items
WE CUT AND THREAD PIPE
TYNER-PETRUS
411 Trenton, W. M.
Dial FA 2-4474

BOAT TRAILERS, STOCK TRAILERS S. R. KIRK REPAIR SHOP, FA 3-2332

3 TON FRIGIDAIRE AIR CONDITIONER USED 2 YRS $495. FA 2-5197.

REFRIGERATORS, and upright freezers sale! Terrific values! Direct factory purchase makes these prices possible 8 ft. refrigerators $149. 10½ ft. $199. Deluxe 12 ft. $229. Upright freezer 15 ft. $269.50. 5 Yr. warranty, terms. We invite comparison. Brennan Utilities, MONROE'S GREATEST DISCOUNT HOUSE 133 North Grand.

USED PIPE ALL SIZES
USED STRUCTURAL STEEL
USED STEEL PLATE
TWIN CITY SCRAP MATERIALS
104 Mississippi St. Dial FA 3-9412

New Chrome Dinettes $49.95 Up
Open an Account $1 down
MILL'S FURNITURE
122 Cotton, W. M. Dial FA 2-5440

GRIFFIN'S
Studio & Camera Center
307 N Second Dial FA 3-2710

NEW portable automatic Zig-Zag sewing machine. Cheap. Can finance. FA 3-7412.

TRADE IT IN!
If your Old Mower Is Getting BALKY And Unreliable . . . NOW is the time to get a good TRADE-IN OFFER!
See and Try Our Famous LAWN BOY and MASTERCUT Mowers and let us figure you a trade-in deal.
NO CASH NEEDED
12 Mos. To Pay
Our Brands are backed by the best parts and service facilities in Northeast Louisiana.
HOWARD GRIFFIN
700 Block S Grand Dial FA 2-2604

SPECIAL factory purchase! 3 piece full size curved sectional, solid foam rubber cushions, nylon frieze, $189. 2 piece extra large sectionals top quality fabric tempert coil construction, 2 pieces $95. This is terrific! See it. BRENNAN UTILITIES.

Used T.V. Sets
Fully Guaranteed
$5.00 DELIVERS
B. F. Goodrich
900 Louisville Ave. FA 3-0386

USED full size gas range, one year old. Special . . . $64.95. Budget terms.
FIRESTONE STORE
N. 3rd & Washington St. FA 2-7196

FOOTBALLS and PUMPS
HAS THE WATER PUMP YOU PLAN TO BUY BEEN KICKED AROUND FROM STORE TO STORE, IS SERVICE AND REPLACEMENT PARTS AVAILABLE.
703 N. 5th St. KIPER'S Dial FA 2-4412
FOR OVER 43 YEARS SALES & SERVICE
FAIRBANKS-MORSE PUMPS
"A Small Down Payment Puts Quality To Work For You"

(47) Jewelry, Watches, Etc. (47) Jewelry, Watches, Etc.

SACRIFICE
ESTATE DIAMOND BUY
* 1 Ct. Blue White . . . . $685.
This Diamond has unsurpassed Cutting and Brilliance.
* 1.31 Ct. Blue White . . . . $868.
A beautiful Gem Stone of excellent Purity.
* 1.45 Ct. Best Buy $1050
Unusually Fine for a Diamond of This Size.
HUNT & WHITAKER
See Joe Huckabay
110 Hall St. Dial FA 3-2781

MERCHANDISE

(46) Household Goods, Etc

4 BURNER Apartment Range in excellent condition. $35. Can be seen at 321 North Second or call FA 5-2446 before 5 p.m.

LOVELY antique chest with marble top and mirror; Westinghouse refrigerator Fully automatic Tappan range; maple buffet; small sofa, new custom covers; 2 book cases; heaters; etc. All new condition. Reasonable. FA 2-8639.

30 Gallon Glass Lined Water Heater
10 Year Guarantee $64.30
WEST MONROE PLMB. & HEATING
705 Natchitoches, W. M. Dial FA 5-1759

GOOD Kenmore automatic washing machine. Call FA 5-2829.

SEVERAL single beds complete. Practically new Dial FA 3-5851.

ALUMINUM Lawn Glider. Plastic woven, adjustable. Reg. $17.95 Now $13.50.
WEST MONROE FURNITURE
321 Trenton, W.M. Dial FA 2-7757

POSTER Bedroom suite, studio couch, chest, dinette suite, $150. FA 3-0762.

9 x 12 Rugs	$1.95
8 Pc. Dining Room Suites ...	$69.50 up
Used Television Sets	$69.95 up
Used Dinette Suites	$12.95 up
Used Bedroom Suites	$49.50 up
Rollaway Beds	$39.95 up
Cane Rockers	$9.95
Bedroom Rockers	$19.95 up
Studio Couches	$69.50
Odd Maple Dressers	$59.50
Set Maple Bunk Beds complete	$69.50
15 Ft. Home Freezer	$229.95

WALSWORTH FURNITURE
1305 Natchitoches, W. M. Dial FA 3-1656

QUICK SALE 18 Ft. Tyler chest type freezer, $125. FA 3-5423.

USED FURNITURE SPECIALS
GAS RANGES	$39.50 UP
WASHING MACHINES	$21.40 UP
DRESSERS	$ 9.00 UP

COOPER FURNITURE CO
504 Natchitoches, W.M. Dial FA 2-5950

GREEN SECTIONAL DAVENPORT, POWER LAWN MOWER. FA 2-0492.

CHAISE lounge with vibrator $40. Contemporary chair, foam rubber. Like new. $35. FA 2-8732.

UNIVERSAL portable sewing machine, attachments, button holer, $30. FA 2-8858.

Twin City Mattress Co.
Innerspring Box Springs Odd Sizes
507 Coleman, W. M Dial FA 3-4134

(46-A) Bargain Counter

1 LINE, 1 WEEK $1.00
2 LINES, 1 WEEK $1.50
No Rebate On 1 Line Ads
Total Value Of Items In One Ad Not To Exceed $15.00
NON COMMERCIAL ONLY

UPHOLSTERED CHAIR. $12.50. FA 2-8732

4 SUMMER dresses, size 12. $10. FA 2-7968.

(47) Jewelry, Watches, Etc.

Samsonite Luggage Layaway NOW!
A GRAVES & STEUWER
409 DeSiard St. Dial FA 2-0051

MUST SACRIFICE set of rings with 34 chip diamonds, FA 2-4014 after 6.

(48) Musical Merchandise

CONN
ELECTRIC ORGANS
"TRIUMPH IN TONE"
Models For HOME & CHURCH
As Low As
$995.00
DEW
MUSIC CO.
346 DeSiard St. Dial FA 2-8127

For Piano Tuning or repairs Dial R. M GATLIN FA 2-3922

HI FI IS OUR BUSINESS
NOT A SIDELINE
Consult Us For Your Hi Fi Needs
HI FI CENTER, INC.
814 Jackson St. Dial FA 5-3559

Don't Buy Any Hi Fi!
Until you have heard the Many different makes and models at
PAUL HEWITT'S
Complete record and Hi Fi Phonograph Department. Terms available.
Listening Booths
Separate Phonograph Room
PAUL HEWITT MUSIC CO.
1312 Louisville Ave. Ph. FA 5-3131
Plenty Free Storeside Parking

• KRANICH & BACH	$145.00
• STARCK	$185.00
• HARVEY	$ 65.00
• GULBRANSEN	$ 50.00
• BRADBURY SPINET	$200.00
• STUDIOS, Late Model, Standard make	$495.00
• KIMBALL CONSOLETTE	$295.00
• WURLITZER SPINET, Like New. Reduced	$200.00

ROARK BROS.
MONROE'S OLDEST MUSIC STORE
703 Jackson St. Dial FA 2-5700

Practice Pianos, $50.00
NO INTEREST OR CARRYING CHARGE
MARINE PIANO HOUSE
3210 Dick Taylor Dial FA 3-2622

(48-A) Television

Whether It's T. V., Radio, or Appliances, for Prompt and Efficient Service Call FA 3-5107
MCKEE RADIO & T. V. SERVICE

T.V. 2 Way Radio, Public address system. Scientific Equipment Specialist.
MONROE T.V. CENTER FA 3-6441

RADIO & TV Service. CUSTOM ELECTRONICS, 1211 Cypress W.M. FA 2-9761.

21" GLASS PICTURE TUBE
With 1 Full Yr Warranty
ONLY $29.95 EXCHANGE
HOME APPLIANCE & TV
Equipped With 2-Way Radios
2316 South Grand Dial FA 5-1625

TV REPAIRS made in your home reasonable R.C.A. graduate. 10 yrs. experience Ph FA 2-1570, 4 to 9 p.m. week days, all day Sat and Sun.

T V CLINIC
DAY & NIGHT SERVICE T.E.S.A. AFFILIATED PH FA 3-2257

Fast, Guaranteed TV Service
BICE'S RADIO & TV, FA 3-0977, FA 2-4521

(49) Business, Office Equip.

USED—one adding machine, one electric Friden calculator. FA 2-5525.

USED Underwood Electric Typewriter. Like new. $165. Dial FA 3-0342.

For The Best Service on All Types Office Machines Call
HOME OFFICE SUPPLY
304 Trenton, W.M. Dial FA 3-0342

Remington Rand Serv Specialist, 20 Yrs
TABCO OF MONROE
611 North 4th St. FA 5-4561

TYPEWRITER REPAIRS
Free Pick Up Delivery
Standard Office Supply Co.
125 St. John Phone FA 3-3843

(50) Sporting Goods

PRODUCE LIVE BAIT FISH
Foy's Produce & Bait Stand
1500 DeSiard. Free Del. FA 3-0288

EVINRUDE MOTOR CLEARANCE
1957 7½ H. P. REG. $274.50 SALE $235.
HUNT & WHITAKER
110 Hall St. Dial FA 3-2781

Headquarters For Water Sports Equip
GENE'S SPORTING GOODS
720 DeSiard St. Dial FA 3-2834

JOHNSON MOTOR CLEARANCE
Big Savings On All 1957 MODELS!

	Reg.	Sale
*3 H.P.	$163.50	$135.00
*5½ H.P. ..	$234.00	$199.50
*7½ H.P. ..	$274.50	$235.00
*18 H.P. ..	$400.75	$339.50
*35 H.P. ..	$503.50	$425.00
*35 H.P. (Elect Start)	$595.00	$535.00

HOWARD GRIFFIN
700 South Grand Dial FA 2-2604

(51) Boats & Accessories

1957 FALCON 14 ft. runabout and trailer. All Accessories and controls included. $350. See it at Rose Oil Co., W. M. or Ph. FA 2-8538.

MERCHANDISE

(51) Boats & Accessories

Scott Atwater Motor
14 Ft. Fiber Glass Boat
MOODY TRAILER
CONTROLS
$975
We Service What We Sell
LITTLE'S
LIVE BAIT & SPTG. GOODS
Dial FA 2-4702 2911 DeSiard St.

16 FT. CENTURY Resorter with Chrysler Marine engine. Fully equipped. Excellent condition. FA 2-4952 or FA 2-2629.

Scott-Atwater Motor Sales & Service
Whitehouse Fiberglass Boats
MARTIN'S ENGINE SERVICE
702 Trenton, W. M. Dial FA 3-7567

30 H P MERCURY Blue Star runabout, complete with running light and spot light. Trailer included. All in perfect condition. Must go now at $700. FA 3-0594.

WANTED Cabin cruiser Write P. O. Box 749, Rayville, giving full description and price

SAWYER PLASTIC CO.
FIBERGLASS Application, Plastic Marine Coatings Specialties and Supplies
505 Coleman W M FA 3-4014, FA 3-9678

SPECIAL!
12 Ft. Square End Aluminum Fishing Boats . . . $145.00
10% Down—12 Mos. To Pay.
HOWARD GRIFFIN
700 Block S. Grand Ph. FA 2-2604

MERCURY MOTORS — BOATS
OUACHITA MARINE
101 Coleman, W. M. Dial FA 5-5154

TWIN JOHNSON outboard Cabin Cruiser. Priced for quick sale FA 3-5642.

(52) Building Materials

SPECIALIZING IN Cypress for plank fences; rustic camp siding paneling.
ALBRIGHT'S SAW MILL
White's Ferry Rd. FA 2-8925, FA 2-2573

YOUR PINE LUMBER NUMBER FA 2-9995
W. R. ROBERTS LBR. CO.
509 WASHINGTON ST. W.M.

(52-A) Home Improvements

Home Improvements - Remodel, Repair. No Money Down. 36 Months To Pay
RALPH ERWIN CONTRACTOR
Ph. FA 2-5191 Days or FA 3-1963 Nights

PRE-CAST multi-colored masonry patio. Designs are flagstone and ashlar patterns. Cast-Crete Enterprises. FA 5-1857

Home Improvement Council Member
"Better Your Living"
FREE Home Improvement Estimates
Up To 5 Years To Pay
Budget Terms FA 3-7795
TERZIA LUMBER & HARDWARE, INC.

NEED A NEW ROOF?
CALL SEARS, FA 5-1441
FOR FREE ESTIMATE
NO MONEY DOWN, UP TO 36 MONTHS TO PAY
SEARS ROEBUCK & CO.
1501 Louisville Ave. Monroe, La.

(55) Farm Equip. & Supplies

(8) STEEL Building Trusses 35 ft. long, fabricated from heavy angle iron, riveted together. Will support any type roof. Legs 8" Eye Beam with Braces riveted to 5/8" x 12" x 16" flat plate ready to set on concrete. Will make building 35 ft. x 150 ft. Selling price less than cost of new steel. Save hundreds of dollars on labor. CIRCLE W. RANCH, PH. FA 3-4485 or FA 5-2404.

EXCELLENT shape. Model A John Deere, Heavy disc, Both. $1250. FA 3-7996.

Specialist, Ford, Ferguson tractor repair
Trainer & Kennedy Garage
111 Powell Ave. FA 5-4547, Nites FA 2-7313

(1) LP Gas Tank, carburetor and Converter for John Deere 60 Tractor. $95.
JOHN DEERE PLOW CO.
2006 DeSiard St. Dial FA 2-1919

DAVID BRADLEY garden tractor. Good condition. Turning plow, disc and cultivator. $150. FA 5-3803.

NEW Holland Baler, H Farmall Tractor, 2 row buster, 2 ton truck, hay rake and mower All for $1500 Ray Clements, Rt. 3, W.M FA 3-6357

JOHN DEERE equipment. Middle buster, cultivator, stalk cutter, cotton duster, Phone Mrs. George Breece, FA 2-1750.

1600 FT. ALCOCO Irrigation Pipe. 4" diameter, practically new, used only one season. 20 Sprinkler heads or can furnish Gated Pipe for row crops $1,000 will buy all. Ph. FA 3-4485

MASSEY HARRIS FERGUSON
TRACTORS AND FARM IMPLEMENTS
NEW HOLLAND GRASS LAND EQUIP.
DAVIS LOADER & BACK HOE
WILKINSON MOTOR CO.
309 N 4th Ph FA 3-7761

(55-A) Water Wells

FEAZEL WELL CO.
WELL boring up to 5 feet diameter Highway 80, W.M. Phone FA 3-3657

FAIRBANKS MORSE PUMPS
E. R. KIPER HARDWARE
703 N. 5th St. Dial FA 2-4412

(56) Seeds, Plants, Flowers

BEAUTIFUL MUMS
Plants for sale. All colors
810 Alabama — FA 3-8579

SANDY soil, black foundation dirt, any quantity. Reasonable. FA 3-1530 after 5.

FLOWER bed fertilize. Gin run cotton burrs moats. Delivered. FA 2-9162. FA 3-6471

ALL kinds of dirt. Bulldozer work. J.B. Salley. FA 3-4866.

SAND FILL dirt, road gravel. delivery. Grover Edwards, FA 5-2463.

RICH top soil, sandy yard dirt, yards graded, fill dirt, $4.50 per load. L. H. Hemphill, FA 3-0211, FA 2-9295.

GOOD sandy yard dirt, flower dirt & fill dirt D. L. BRYAN, Ph FA 3-6076

MOWING. Tractor work, rotted burrs, flower dirt. Bowie, FA 3-9709.

GOOD TOP soil, pit run gravel and fill dirt. House and commercial fills. Lots graded Call FA 3-1789

FILL DIRT, pit run gravel, bulldozer work FA 2-0674, FA 2-9817 J B Smith.

SANDY loam top, flower dirt, fill dirt, hardwood sawdust. FA 3-0234, FA 3-7939.

(60) Wanted To Buy

WANT TO BUY
3 Used
Air Conditioning Units
Ph. FA 3-1689

We buy used furniture and appliances
GLOBE FURNITURE CO.
1619 DeSiard St. FA 2-6290

WE BUY
Used Furniture & Appliances
JOHN'S TRADING CO.
2205 DeSiard St. FA 2-3164

We Will Buy or Trade for Used Furniture.
New York Hdwe. & Furn.
625 DeSiard St. Dial FA 2-4494

A Lot In College Addition
FA 3-9423

REAL ESTATE FOR RENT

(61) Furnished Apartments

3 ROOM apt. Pvt. bath. 300 Layton Ave. Dial FA 2-7061 after 6 p.m.

3 ROOM apartment. Private bath, $60. mo. Utilities paid. Close in. Ph. FA 2-9439 or FA 2-0922.

MODERN apt. on bayou. Couple only. 602 Loop Rd. Apply 700 North 6th.

HOUSE trailer with room attached. $38. Bills pd. 1707 College. FA 2-2082.

NICE 3 room apartment, furnished. Upstairs, $55 mo. 1611 College Ave. FA 3-4755 or FA 2-6377.

2 ROOMS. 4 blocks from town. Working couple or bachelor. Innerspring mattress, bills paid. FA 3-0573, FA 2-7941.

NICELY furnished 2 bedrm. duplex, aut. washer, window fan, garage. FA 2-9852.

1, 2, & 3 BEDROOM apts.; also 1 rm. bachelor and kitchenette apt. FA 3-1170.

NICELY furnished 2 room apt. No children. Close in. 205 Breard.

2 LARGE ROOM apt. Private entrance. Bills paid. West Monroe. FA 3-0326.

NORTHSIDE, nicely furnished 4 room apt. in fourplex, conveniently located. FA 3-0495.

AUTOMOTIVE

(11) Trailers

1955 M SYSTEM 44 Ft. housetrailer. Good condition. $3300 cash. Can be financed if interested and be seen 2 miles north Rayville, River Road.

ELECTRIC DRIVEN
TAIL GATE LOADER FOR ½ TON PICK-UP FA 2-3039.

(13) Motorcycles & Bicycles

26" BOYS bicycle Deluxe Harthorne. Good condition. $25. 3100 Polk, FA 2-3791.

"TIGER 110" $450. Can be seen at 1006 South 7th. FA 3-2342.

Hand Lawn Mowers Sharpened
EXPERT BICYCLE REPAIRS
KELLERS BICYCLE & HOBBY STORE
407 DeSiard St. Dial FA 2-6381

(14) Accessories, Tires, Parts

USED TIRES
Largest stock in N. E. Louisiana
Newcomer Tire Service
U. S. Royal Distributor
N. 4th & Washington St. FA 3-0373

RITTER'S AUTO PARTS
CASH for late model wrecked, burned cars. 1919 DeSiard St. Ph. FA 2-6353.

2 FOR 1
FISK
SPRING TIRE SALE!
No Money Down
12 Mos. To Pay
MASSEY'S
SERVICE CENTER
801 Jackson St. Dial FA 3-6615

COMPLETE line of parts for all make cars and trucks, 56's and down Motors transmission, radios, heaters, etc.
NICHOLS WRECKING CO.
Hiway 80 East 2 miles. Phone FA 5-3421

Highest Prices Paid for good used tires
MONROE TIRE EXCHANGE
2008 DeSiard St. Dial FA 2-1808

BUSINESS DIRECTORY

(17) Business Serv. Offered

Snapp's Upholstery
228 Pargoud Dr. Dial FA 2-1828

HIGHWAY BULLETIN BOARDS
Sketches Made Without Charge
NEON SIGN SERVICE
2103 Roselawn Dial FA 3-2202

TAILOR made slip covers Draperies, upholstery Ph FA 2-6046 Mrs Martin.

RUBBER STAMPS
MONROE BLUE PRINTING
107 South Grand Dial FA 2-7404

(19) Repairing

LUTHER'S
Wheel Alignment
"Pioneers In Our Line"
J. L. Luther Sr. Owner
J. L. Luther Jr. Manager
Get Our Free Safety Check And Estimate
Quality Work At A Fair Price
FOR OVER 30 YEARS
Between Walnut And North 2nd At
106 Olive St. FA 2-3880

GENERAL home repairs, painting and decorating. Reasonable charges. FA 2-1960

Car Ready for Spring driving? See
ENTRICAN BROS. GARAGE
Texas & S. 3rd St. Dial FA 3-5441

CRANKSHAFT REGRINDING
ENGINE SERVICE
105 North 9th Dial FA 3-4701

Is The "Ole Buggy" Looking Faded? Simmon's Paint Job Will Fix That!
SIMMONS BODY SHOP
2422 DeSiard St. Dial FA 5-4001

Outboard Motor & Lawn Mower Repairs.
Coates Outboard Motor
1411 DeSiard St. Dial FA 2-6591

BREAKDOWNS Cost Time. Call us for MOTOR REWINDING. . .Armature work
MONROE ARMATURE WORK, INC.
2019 DeSiard St. Dial FA 3-3818

Time for Spring Radiator Check-up.
Tom's Radiator Hospital
306 North 3rd. Dial FA 3-8768

Armatures And Motor Rewinding
MAGNETO SERVICE
OUACHITA ELECTRIC SERVICE
Foot of New Bridge, W.M. FA 3-2525

DYNAMOMETER ENGINE DIAGNOSIS
BODY WORK AND PAINTING
OWEN'S GARAGE
500 Cotton, W.M. Dial FA 3-2632

FURNITURE · DESK TOPS · MIRRORS
DANNY FRANTOM GLASS
707 Trenton, W.M. Dial FA 3-1593

Automatic Transmission Sales & Service
PEEK'S AUTO SERVICE
1515 South Grand Dial FA 2-5458

SERVICE for Small Appliance and Air Conditioning, & Commercial Refrigeration.
Earl Sturdivant, FA 3-1696

ENGINES REBUILT
Delta Auto Parts
2311 South Grand Dial FA 3-3838

1951 FORD pick-up. Heater, good tires and motor. Oak cattle frame. Good condition throughout. $300. E. H. Spillers, Eros, La. Ph. CH 9-3581.

BROWN RADIATOR & FRAME SERVICE
Heavy Duty Truck & Bus Service
Front & Rear Axle Correction
3007 DeSiard (New Location) FA 3-1166

CLASSIFIED DISPLAY

GARAGES!
Get Our Prices On
Genuine Factory Engineered
Buick Parts
We Can Save You Money!
LENNON MOTOR CO.
N. 3rd & Washington FA 3-3464

AUTO LOANS
WHETHER YOUR CAR IS PAID FOR OR NOT
CAR PAYMENTS REDUCED AND GET EXTRA CASH
Real Estate Loans
NO RED TAPE-NO DELAYS
Motors Securities
500 Walnut St.
Plenty Free Parking

1955 PLYMOUTH
Belvedere 4-door. Tutone paint, New Custom Tailored interior, white wall tires, heater with defrosters, directional turn signals, Standard transmission. 6 cylinder engine completely reconditioned. A nice car.
HATTEN MOTORS
Open Evenings 'Til 9
N. 2nd & Pine Dial FA 2-4150

BUSINESS DIRECTORY

(19) Repairing

General Auto Repairs. Terms
ACE MOTOR EXCHANGE
601 Jonesboro Rd. W. M. Dial FA 5-3051

KELLY PLUMBING CO.
Sewer Connections — Hot Water Heaters
Repair Service FA 2-5116

PAINTING and REPAIRING. Free Estimates. All work GUARANTEED. FA 3-0303, FA 2-9687.

We Specialize in Auto body work
See Mitch—Free Estimates
705 Washington St. Pr. FA 5-3153

ALL TYPES SMALL MOTOR REPAIRS.
ROY'S SMALL ENG. SER. FA 2-6337

FOR Guaranteed service on any make, any model appliance, television, outboard motor, sewing machine, etc call
MONTGOMERY WARD
124 N. 3rd St. Dial FA 3-4451

ELECTRICAL installations, repairs, wiring
Joe Strickland Elec. Service
Free estimates Best prices FA 5-3765.

Earl's Lawn Mower Shop
'Big Wheel' Yazoo & Lawn Boy mowers
Authorized Dealer, Parts & Service.
Reconditioned Mowers, $22.50 Up
EASY TERMS
1100 Sterlington Rd Open 7 a.m. to 7 p.m.

15 MINUTE INSTALLATION
MIDAS MUFFLER SHOP
306 Walnut St. Ph. FA 3-9810

YAZOO "BIG WHEEL" MOWERS
For Your New Mowers Engines Parts and Service See
FITCH SMALL ENGINE SERVICE
507 North 6th St. FA 2-4479

SMALL ENGINE REPAIRS
MOWERS—CHAIN SAWS
OUTBOARDS
Prompt-Dependable Serv.
LITTLE'S
LIVE BAIT & SPTG. GOODS
Dial FA 2-4702 2911 DeSiard St.

Tune Up Your Motor for Spring
Bosley's Auto Service
718 Jackson Dial FA 2-4121

Wheels Shimmy? Tires Uneven? See
Owens Wheel Alignment
110 North 4th Dial FA 2-8721

(20) Painting, Papering

REMODELING?
PAINTING, SHEETROCKING, PAPERING, REPAIRS FA 3-0803, FA 2-9687

PAPER hanging painting, sheet rock finishing. Work guaranteed. FA 2-7700.

(21) Professional Services

BOOKKEEPING SERVICE AND income tax returns. W. P. Crownover. FA 5-2401

(24-A) House Moving

House Moving Foundation Repairs
Duke Redmond, Ph. FA 2-8392, FA 2-2598

(25) Cleaning & Dyeing

REWEAVING, storage, garments mothproofed free. Pickup, Del. TOWER CLEANERS, FA 2-3321.

(29) Corsetiers

"INDIVIDUALLY" designed Spencer supports, 16 yrs experience Mrs Smith Stevenson, FA 3-8153, 3802 Dick Taylor.

REGISTERED Spencer corsetier Mrs Newport. 1100 South 4th, FA 3-0355.

EMPLOYMENT

(30) Help Wanted Female

WAITRESS wanted Apply in person. Kopper Kettle, 308 Louisville Ave.

INCREASED
Spring business makes good earnings for Avon Representatives. Write Avon Cosmetics, Box 474, Monroe, La.

EXPERIENCED Waitress. Apply in person. 713 Jackson St.

WANTED EXPERIENCED SEAMSTRESS FOR LADIES WEAR. APPLY IN PERSON. MONROE STEAM LAUNDRY.

CARHOP wanted. Experience not necessary. Apply in person. Frostop Drive-In, Louisville and Riverside.

WHITE ladies, inside work, Frank Walkers 820 Louisville. Formerly the Chuck Wagon. Apply in person.

LADIES to do telephone work in their own home. Pleasant work, good pay. Apply in person. 207 School St. W.M.

2 EXPERIENCED waitresses; also experienced car hop. Apply in person. Hollywood Drive-In & Restaurant.

WANTED: White lady to keep baby and do light housework. FA 2-7389.

WOMAN to care for children during mother's confinement Write Box 316 c-o News-Star. Give references and salary desired for 24 hr. day.

EXPERIENCED waitresses. Good salary, good tips, Apply in person. No phone calls. 209 South Grand. Penn Hotel Coffee Shop.

HI SCHOOL diploma See American School Ad instructions

(31) Help Wanted, Male

WANTED
Young men who can type and think they can be trained as newspaper reporters. We prefer local men familiar with northeast Louisiana who can be trained to become top reporters with our organization. Apply with Bert Hatten or Frank Noonan, Monroe News-Star—World.

WANTED
LOGGER
To Skid, load and haul logs. Over One Million feet Timber, mostly pine.
Short haul.
Pay every week.
Contact
I. A. Elder,
Phone 6679
Natchitoches, La.

OPPORTUNITY opening for qualified men with car. National concern. You do no collecting, make no deliveries, carry no samples, buy nothing; but your receive immediate earnings. If you prove yourself in 30 days we will consider you for a management position. See Bud Miller at the DeMoin Motel, W.M. between 12 and 4 o'clock.

Immediate Opening
Service Station Manager
Now in 5th Year Of Business
Must be dependable and permanent.
Salary And Commission
DIAL FA 2-6462

SALESMEN experienced in direct consumer selling. Must be able to seek out leads; follow our selling methods; handle sale to completion. FA 2-7645 Saturday morning; 5 to 7 p.m. Week days.

BOY wanted for newspaper route, Bawcomville, West Monroe. Dial FA 3-0214, Harold Spillers.

WANTED: Good reliable boy for a profitable paper route on and about Lee Ave. Call DeWayne Malmay FA 5-4767.

EMPLOYMENT

(31) Help Wanted, Male

HI SCHOOL diploma. See American School Ad instructions

SALESMAN far above average commission, hospitalization, life pay. FA 3-0573.

(32) Hlp Wtd., Male, Female

COUPLE (man and wife), traveling sales work with largest company of its kind in the field. Apply 207 School St. W.M.

SEVERAL TERRITORIES
IN MONROE, Louisiana open for colored men or women who are interested in having a good steady income. Experience unnecessary. Avon sells itself. Write Avon Cosmetics, Box 474, Monroe, La.

NATIONAL food concern has need for sales people due to expansion; for Monroe and surrounding area. Requirements; car, neatness and a desire to grow with us. Far above average earnings. Ph. FA 3-9133.

WANTED laboratory technician 40 hour week. Apply St. Francis Laboratory.

(33) Salesmen Wanted

EXPERIENCED salesman calling on hardware, paint and Lumber companies, unlimited earnings. Commission basis. Protected territory. Will consider manufactures agent. All replies confidential. Call N. E. Miller, Virginia Hotel, Friday after 6 p.m. until Monday.

OPPORTUNITY
DUE to promotion, we have two openings for insurance salesman in Monroe district. We represent a company licensed in 38 states. We pay a GUARANTEED salary plus commission bonus and vested renewals of 10 per cent on all sales. This is a permanent position with fast advancement. If you are between the ages of 20 to 45 and interested apply between 6 to 8 p.m. Friday or 9 to 11 a.m. Saturday at 610 Louisville Ave. Rm. 1, Monroe, La.

FINANCIAL

(36) Business Opportunities

A GOOD business. Groceries, beer stock, and fixtures for sale only. Ph. FA 5-5149.

SOMEONE who would like to go into a profitable business with a reasonable investment. Call N. E. Miller, Virginia Hotel Friday after 6 p.m. until Monday.

REDECORATED grocery store. New equipment, inventory stock and take up payments on fixtures. FA 5-4053.

WILL pay cash for entire stocks of dry goods, shoes, mens wear, etc., or your surplus goods. D. A. Bookstaff, 608 Commerce St. Shreveport, La.

HAVING TROUBLE collecting those delinquent accounts? Let us collect for you. NATIONAL CREDIT & COLLECTING AGENCY FA 2-9628.

(37) Money To Loan

$45 For 20 Days Cost Just $1.05
CASH TO PAY DAY
Aetna Finance Co.
204 N. 2nd Phone FA 3-6634

LOANS $25 UP
WEST MONROE FINANCE
521 Trenton, W M. Dial FA 2-5176

NEED MONEY???
For all your financial needs, be sure to see Norman Dodd
GULFCO FINANCE
309 Natchitoches W M Phone FA 5-4626

BUDGET over worked? See J. E. Wood For a Quick Cash Loan At
Domestic Finance Service
109 N. 2nd St. Dial FA 5-4355

WE LOAN MONEY ON ANYTHING OF VALUE
MONROE LOAN
& SPTG. GOODS
LICENSED PAWN BROKER
519 DeSiard St. Dial FA 3-1076

LOANS $25 TO $1000
ON SIGNATURE, FURNITURE OR CAR
BENEFICIAL FINANCE CO.
Second Floor Bernhardt Building
Phone FA 2-0565

FARM LOANS
Through Federal Land Bank
Low interest rate, long terms
Ouachita, Morehouse, Union and Caldwell
National Farm Loan Assn
705 North 2nd Ph FA 2-0940
See A. C. Ransom, Sec. Treas.

Money in 1 Day
$24 Up To $1,000
PUBLIC FINANCE CORP.
111 N. Second St.

MONEY
In 10 Minutes
No Payment 'Till
JUNE
See ROGERS Or TOLBERT
WHITE SYSTEM
FA 2-7661 137 No. 2nd St

LOANS
Auto · Furniture · Signature
Friendly Finance Service
J. C. Loftin, MGR
308 Ouachita Bank Bldg. FA 2-6188

AUTO LOANS
COMMERCIAL SECURITIES
700 North 2nd St. PH FA 2-3136

LOANS
ON CARS, furniture or on almost any thing. This is the place to borrow all you need to pay all your bills. Pay us (1) easy monthly payment.
MOTOR SECURITIES
500 Walnut St.

INSTRUCTION

(39) Instruction Classes

LEARN Radio and T. V. at home. VA approved. Kit, all equipment furnished. For FREE information write Box 318 c-o News-Star—World.

FREE TRAINING in one of America's best paid trades. Learn Printing or Linotyping at a state supported trade school. All books and educational materials are furnished, and there is no tuition or fee. VA approved. Students from 16 to 60 accepted. For more information see or write: Henry McTyre, Director, Natchitoches Trade School, Box 31, Natchitoches, Louisiana.

LEARN HAIR STYLING AND BEAUTY CULTURE
West Monroe Beauty School
603 Natchitoches, W.M. FA 2-5314

HIGH SCHOOL
AT HOME
DON'T be handicapped! Finish high school rapidly through home study. Latest texts and study guides furnished. Diploma awarded. OUR 61ST YEAR. You can start now, pay as you learn. Write or call now for free booklet that tells you how.
AMERICAN SCHOOL P.O. 973 Monroe, La. Phone FA 2-2844 or FA 3-4415

LIVESTOCK

(41) Dogs, Cats, Pets

REG Male Boxer 2½ years old. $35. Dial FA 2-4078.

Rice Birds — Parakeets — Turtles
Su-Bo Pet & Gift Shop
Forsythe Shopping Center, FA 2-1731

AKC Registered Chihuahua's
AND Pekingese puppies — Assorted Colors. P. G. Zuber, FA 3-4061.

Caper's Long Horn Shop
HUNTING horns, name plates, dog collars, breaking scents, etc.
Hwy. 80, W.M. FA 2-8518. Open Sundays.

(42) Horses, Cattle, Stock

GENTLE MARE and 18 Mo. old colt. Dial FA 2-4521

Reg. Hereford Bulls & Heifers
STANDLEY CATTLE CO.
Ike Hamilton Ph. FA 2-5341
Jim Stanley Ph. FA 2-0640

OFF THE RECORD

By Ed Reed

"I don't think it makes him look a bit taller!"

LIVESTOCK

(42) Horses, Cattle, Stock

Top Prices Paid For Livestock of All Kinds
PETE COATS
Dial FA 2-7244 OR FA 3-4173

(43) Poultry & Supplies

BABY CHICKS
ALL POPULAR HEAVY BREEDS
LANE WILSON SEED CO.
113 North Grand Dial FA 3-8680

GUARANTEED fresh infertile eggs Delivered home. Year round price. FA 2-7697.

MERCHANDISE

(45) Articles For Sale

Bendix Automatic dryer. $100
Call Mr Cheek
TRENTON APPLIANCE
306 Trenton W M Dial FA 3-7725

SEWING MACHINES
We Fix 'em, We Rent 'em
We Buy 'em, We Sell 'em
HORTMAN'S
1200 Cypress, W.M Dial FA 3-1780

ACHIEVE that slender look in a swimsuit, lose pounds and inches in the privacy of your home with Stauffer's Magic Couch. FA 5-4326, 1024 N. 6th.

TAKE up payments of $7.50 on White sewing machine in cabinet. Only 9 payments left. FA 5-4935.

Mac's Model & Hobby Shop
Open 9 a.m. To 7 p.m.
803 Louisville Ave Ph. FA 3-7911

WE BUY
SCRAP IRON & METAL
THE LEIBER CO
100 11th St Phone FA 3-6639

COMPACT VACUUM
SALES & SERVICE
305 Coleman, W. M. Dial FA 2-4227

WARREN
Appliance & Furniture
204 Trenton, W.M. Dial FA 5-4301
"Your Frigidaire—Bendix Dealer"
Complete Line Of Furniture
New Deluxe One Ton Mitchell Air Conditioner $189.95
Bargains in good used Refrigerators, Automatic Washers, Gas Ranges & T.V.'s
SPECIAL: New 7 Piece Living Room Group $199.95

NEW 1st baseman mitt, briefcase, Dixie range, heaters, bookcase, Westinghouse oven, other items cheap. FA 2-4860.

PRE SEASON SPECIAL
1 H. P Mathes Air Conditioner $159.95
MODERN
FURNITURE & APPLIANCE
2710 North 7th, W M FA 3-5418

20 INCH Craftsman self propelled lawn mower. Excellent condition $40. 1909 Forsythe.

BEAUTY Starts At Our Cosmetic Bar With STUDIO GIRL COSMETICS. Select Yours Now
VIRGINIA PHARMACY
116 St John St Dial FA 3-5814

ALL STEEL factory built trailer. Extra long tongue. $80. FA 3-7614.

REGISTER for Tropical Holiday all expense paid vacation for 2 at . . .
Neighbors Plmb. & Appliance
1210 S. 2nd Dial FA 3-0134

WORLD BOOK
ENCLCLOPEDIA 1958 Edition $10 down, $6 month. Call G. E. Boggs, FA 3-6365.

Prices Reduced!
On All
REFRIGERATORS AND FREEZERS
Up to 36 Months To Pay
United Electric Service
913 Louisville Ave. FA 3-3441

OUTSIDE WHITE HOUSE PAINT, Special $3.98.
ACE HARDWARE
South 4th & Winnsboro Rd. FA 3-4242

TENTS & TARPAULINS
THE LIEBER CO
100 11th St Phone FA 3-6639

MOTHER'S DAY SPECIAL
Good Through April 20th
8 x 10 In Oil $4.95
Bob Sale Studio
1513 South 2nd Dial FA 2-3425

Hancock-Martin
NEW AND USED
Cafe—Store Equipment
611 N. 8th St. Dial FA 5-1474

KIRBY CENTER
Authorized Dealer For This Area
407 Travis, W.M. Dial FA 3-1056

- 2 pc. Sofa Bed Suite. Sale Price $89.95
- Large Reclining Chairs $60.75
- 5 pc. Ranch Style Sofa Bed Group. $179.50

Ouachita Furniture Co.
526 DeSiard St. Dial FA 2-6450

1958 ONE TON MATHIS
Air Conditioners
$149.95
STAR
HARDWARE & FURNITURE CO.
514-516 DeSiard St. Dial FA 3-5960

One stop garden supply store
Tower Feed & Seed Store
109 Sterlington Rd. FA 2-1991

BABY CHIX
ROYAL FEED & SEED STORE
812 DeSiard St. Dial FA 3-5114

ONE Kirby vacuum cleaner; will sell for $30. 102 Patton Dr., W.M. Kiroli Woods.

HONESTLY, we just can't get in the back door, must sell some of it at your price. Look this list over good. We want to deal! We've got to: 2 coke boxes, 5 dry drink cases, 2 dairy cases, bars with back bar, 7½ ton air-conditioning unit, 3 reach-in refrigerators, electric refrigerators, 20 washers, 3 show cases, 6 TV sets, platforms and counter scales, cash registers, office desks, doors, windows, kitchen sinks, bath tubs, cafe booths, tables and chairs. A thousand other items. Please come in, brouse around. Brennan Utilities.

MERCHANDISE

(45) Articles For Sale

SAVE $17.00
JIFFY Combination Car and Boat Cover. Reg. $24.95 Now. $7.95.
S. K. Bernheim Furn. Co.
821 DeSiard St. Dial FA 2-2470

7½ HP MARTIN outboard motor, $60; utility trailer, $110. Dial FA 3-4691.

FOR SENSITIVE SKIN
MARCELLE COSMETICS
Sold Through Medical Profession
Complete Line At...
POSTOFFICE PHARMACY
200 Jackson St. Dial FA 3-5126

Monroe Discount House, Inc.
22", 2 and ¾ H.P. Lawn mower, Briggs-Stratton engine $65.
Westinghouse Floor Polisher, Special, $39.
3215 Louisville Ave. FA 2-3122

Save & Sell
Your Old Newspapers and Magazines.
Monroe Wastepaper Co.
100 Mississippi St. Dial FA 2-8074

SINGER treadle sewing machine
SPECIAL . . . $5.95
309 Louisville Ave. FA 5-5677

New 10 Piece Modern
Living Room Suite
SPECIAL PRICE
$279.95
May be added to your account for No Money Down
BABER'S
623 Louisville Ave. FA 2-2635
Plenty Free Storeside Parking

CRAFTSMAN 19 inch rotary power mower. Good condition. $30. FA 3-0033.

STRATO · LOUNGER Reclining chairs, Occasional chairs, beautiful line table lamps.
EXCHANGE
HARDWARE & FURNITURE CO.
105 North 6th Dial FA 2-3866

MOTHER'S DAY SPECIAL
- Brownie Movie Camera
- Projector
- Deluxe Floor Model 30x40 Screen

$96.40 VALUE
All For Only—$69.50
Easy Terms To Suit Yourself.
DALY'S
CAMERA STORE
"EVERYTHING PHOTOGRAPHIC"
(Next To Continental Bus Station)
218 Grammont St. Dial FA 2-1705

New G. E. Air Condition Units
PRICES START AT $139.95
USED wringer and automatic washers, $34.95 up Used G. E. refrigerator, like new, $75.00. Used 14 ft. Coldspot chest type freezer, $119.00.
APPLIANCE CENTER
Your Full Line G. E. Dealer
Plenty Free Storeside Parking
1020 North 4th St. FA 3-4427

T.A.G.
Tested - Approved - Guaranteed
USED APPLIANCES
USED R. C. A. 17" table model T. V. set, $59.95. Frigidaire automatic washer, guaranteed, $89.95. 7 ft. Frigidaire refrigerator, $59.95. $5.00 delivers any unit
DANIEL
APPLIANCE CO.
Authorized Frigidaire Sales & Service
209 Louisville Ave. Dial FA 5-4455

FOOTBALLS and PUMPS
HAS THE WATER PUMP YOU PLAN TO BUY BEEN KICKED AROUND FROM STORE TO STORE, IS SERVICE AND REPLACEMENT PARTS AVAILABLE.
703 N. 5th St. KIPER'S Dial FA 2-4412
FOR OVER 43 YEARS SALES & SERVICE
FAIRBANKS-MORSE PUMPS
"A Small Down Payment Puts Quality To Work For You"

(47) Jewelry, Watches, Etc.

(47) Jewelry, Watches, Etc.

SACRIFICE
ESTATE DIAMOND BUY
- 1 Ct. Blue White . . . . $685. This Diamond has unsurpassed Cutting and Brilliance.
- 1.31 Ct. Blue White . . . . $868. A beautiful Gem Stone of excellent Purity.
- 1.45 Ct. Best Buy . . . . $1050 Unusually Fine for a Diamond of This Size.

HUNT & WHITAKER
See Joe Huckabay
110 Hall St. Dial FA 3-2781

MERCHANDISE

(45) Articles For Sale

REPOSSESSED G. E. thin line air condition unit. Full warranty. $10 Delivers.
Goodyear Service Store
1514 Louisville Ave. FA 3-1315

Pogue-Atkins
Air Conditioning
Plumbing—Heating
30 Gal. 5 Yr Water Heater
Special $61.50
Other Sizes Available
Dial FA 3-1394

ITEMS FOR RENT
FLOOR SANDERS, Polishers and Edgers Power Tools and House Jacks. Hospital Beds, Wheel Chairs
New York Hdwe. & Furn.
PIPE CUT & THREADED
625 DeSiard St. Dial FA 2-4494

HOME BEAUTIFICATION
Ornamental Iron Mailbox Posts Installed.
$8.95
Steel Clothesline Poles
$9.95 PAIR
Installed in concrete $5 extra
SOUTHERN METAL CRAFT
FA 3-5418-FA 3-0631-FA 3-3989

CUSTOM Made Boat Trailers, $45 up Barbeque pits, $18 Ph FA 2-2953

MARINE PLYWOOD
J B McCOY LBR CO.
901 South Grand Dial FA 3-5194

Quality Food Service
"BETTER FOOD FOR LESS"
505 St. Charles St. FA 5-4996

Cheeks Electric Service
Air Conditioning and Electrical contracting. Wholesale lighting fixtures
Crosley & N. 11th, W M FA 3-9424

Lans-May Air Conditioning
MATHES SALES & SERVICE
Free estimates, 501 N. 18th, FA 5-4557

WE RENT TOOLS
FLOOR SANDING MACHINE—EDGERS
FLOOR POLISHERS
ELECTRIC DRILLS—
ELECTRIC SAWS—DISCS AND BELT SANDERS
POWER MOWERS—FENCE STRETCHERS
ELECTRIC HEDGE TRIMMERS
SPRAYERS—WEED BURNERS
And Many Other Items
WE CUT AND THREAD PIPE
TYNER-PETRUS
411 Trenton, W. M.
Dial FA 2-4474

BOAT TRAILERS, STOCK TRAILERS
S. R. KIRK REPAIR SHOP. FA 3-2332

3 TON FRIGIDAIRE AIR CONDITIONER USED 2 YRS. $495. FA 2-5197.

REFRIGERATORS, and upright freezers sale! Terrific values! Direct factory purchase makes these prices possible 8 ft. refrigerators $149. 10½ ft. $199, Deluxe 12 ft. $229, Upright freezer 15 ft. $269.50, 5 Yr. warranty, terms. We invite comparison. Brennan Utilities, MONROE'S GREATEST DISCOUNT HOUSE 133 North Grand.

USED PIPE ALL SIZES
USED STRUCTURAL STEEL
USED STEEL PLATE
TWIN CITY SCRAP MATERIALS
104 Mississippi St. Dial FA 3-9412

New Chrome Dinettes $49.95 Up
Open an Account $1 down
MILL'S FURNITURE
122 Cotton, W. M. Dial FA 2-5440

GRIFFIN'S
Studio & Camera Center
307 N Second Dial FA 3-2710

NEW portable automatic Zig-Zag sewing machine. Cheap. Can finance. FA 3-7412.

TRADE IT IN!
If your Old Mower Is Getting BALKY And Unreliable . . . NOW is the time to get a good TRADE-IN OFFER!
See and Try Our Famous LAWN BOY and MASTERCUT Mowers and let us figure you a trade-in deal.
NO CASH NEEDED
12 Mos. To Pay
Our Brands are backed by the best parts and service facilities in North-east Louisiana.
HOWARD GRIFFIN
700 Block S Grand Dial FA 2-2604

SPECIAL factory purchase! 3 piece full size curved sectional, solid foam rubber cushions, nylon frieze, $189. 2 piece extra large sectionals top quality fabric tempert coil construction, 2 pieces $95. This is terrific! See it. BRENNAN UTILITIES.

Used T.V. Sets
Fully Guaranteed
$5.00 DELIVERS
B. F. Goodrich
900 Louisville Ave. FA 3-0386

USED full size gas range, one year old. Special . . . $64.95. Budget terms.
FIRESTONE STORE
N. 3rd & Washington St. FA 2-7196

MERCHANDISE

(46) Household Goods, Etc

4 BURNER Apartment Range in excellent condition. $35. Can be seen at 321 North Second or call FA 5-2446 before 5 p.m.

LOVELY antique chest with marble top and mirror; Westinghouse refrigerator Fully automatic Tappan range; maple buffet; small sofa, new custom covers; 2 book cases; heaters; etc. All new condition. Reasonable. FA 2-8639.

30 Gallon Glass Lined Water Heater
10 Year Guarantee $64.30
WEST MONROE PLMB. & HEATING
705 Natchitoches, W. M. Dial FA 5-1759

GOOD Kenmore automatic washing machine. Call FA 5-2829.

SEVERAL single beds complete. Practically new. Dial FA 3-5851.

ALUMINUM Lawn Glider. Plastic woven, adjustable. Reg. $17.95 Now $13.50.
WEST MONROE FURNITURE
321 Trenton, W.M. Dial FA 2-7757

POSTER Bedroom suite, studio couch, chest, dinette suite. $150. FA 3-0762.

9 x 12 Rugs	$4.95
8 Pc. Dining Room Suites	$69.50 up
Used Television Sets	$69.95 up
Used Dinette Suites	$12.95 up
Used Bedroom Suites	$49.50 up
Rollaway Beds	$39.95 up
Cane Rockers	$9.95
Bedroom Rockers	$19.95 up
Studio Couches	$69.50
Odd Maple Dressers	$59.50
Set Maple Bunk Beds complete	$69.50
15 Ft. Home Freezer	$229.95

WALSWORTH FURNITURE
1305 Natchitoches, W. M. Dial FA 3-1656

QUICK SALE 18 Ft. Tyler chest type freezer. $125. FA 3-5423.

USED FURNITURE SPECIALS

GAS RANGES	$39.50 UP
WASHING MACHINES	$24.40 UP
DRESSERS	$ 9.00 UP

COOPER FURNITURE CO
504 Natchitoches, W.M. Dial FA 2-5950

GREEN SECTIONAL DAVENPORT, POWER LAWN MOWER. FA 2-0492.

CHAISE lounge with vibrator $40. Contemporary chair, foam rubber. Like new, $35. FA 2-8732.

UNIVERSAL portable sewing machine, attachments, button holer, $30. FA 2-8858.

Twin City Mattress Co.
Innerspring Box Springs Odd Sizes
507 Coleman, W M Dial FA 3-4134

(46-A) Bargain Counter

1 LINE, 1 WEEK $1.00
2 LINES, 1 WEEK $1.50
No Rebate On 1 Line Ads
Total Value Of Items In One Ad Not To Exceed $15.00
NON COMMERCIAL ONLY

UPHOLSTERED CHAIR. $12.50. FA 2-8732

4 SUMMER dresses, size 12. $10. FA 2-7968.

(47) Jewelry, Watches, Etc.

Samsonite Luggage Layaway NOW!
A GRAVES & STEUWER
409 DeSiard St. Dial FA 2-0051

MUST SACRIFICE set of rings with 34 chip diamonds. FA 2-4014 after 6.

(48) Musical Merchandise

CONN
ELECTRIC ORGANS
"TRIUMPH IN TONE"
Models For
HOME & CHURCH
As Low As
$995.00
DEW
MUSIC CO.
346 DeSiard St. Dial FA 2-8127

For Piano Tuning or repairs Dial R. M. GATLIN FA 2-3922

HI FI IS OUR BUSINESS NOT A SIDELINE
Consult Us For Your Hi Fi Needs
HI FI CENTER, INC.
814 Jackson St. Dial FA 5-3559

Don't Buy Any Hi Fi!
Until you have heard the Many different makes and models at
PAUL HEWITT'S
Complete record and Hi Fi Phonograph Department. Terms available.
Listening Booths
Separate Phonograph Room
PAUL HEWITT MUSIC CO.
1312 Louisville Ave. Ph. FA 5-3131
Plenty Free Storeside Parking

- KRANICH & BACH $145.00
- STARCK $185.00
- HARVEY $ 65.00
- GULBRANSEN $ 50.00
- BRADBURY SPINET $200.00
- STUDIOS. Late Model, Standard make $495.00
- KIMBALL CONSOLETTE $295.00
- WURLITZER SPINET. Like New. Reduced $200.00

ROARK BROS.
MONROE'S OLDEST MUSIC STORE
703 Jackson St. Dial FA 2-5700

Practice Pianos, $50.00
NO INTEREST OR CARRYING CHARGE
MARINE PIANO HOUSE
3210 Dick Taylor Dial FA 3-2622

(48-A) Television

Whether It's T. V., Radio, or Appliances, for Prompt and Efficient Service Call FA 3-5107
MCKEE RADIO & T. V. SERVICE

T.V. 2 Way Radio, Public address system. Scientific Equipment Specialist.
MONROE T.V. CENTER FA 3-6441

RADIO & TV Service. CUSTOM ELECTRONICS, 1211 Cypress W.M. FA 2-9761.

21" GLASS PICTURE TUBE
With 1 Full Yr Warranty
ONLY $29.95 EXCHANGE
HOME APPLIANCE & TV
Equipped With 2-Way Radios
2316 South Grand Dial FA 5-1625

TV REPAIRS made in your home reasonable R.C.A. graduate. 10 yrs. experience Ph FA 2-1570, 4 to 9 p.m. week days, all day Sat and Sun.

T V CLINIC
DAY & NIGHT SERVICE T.E.S.A. AFFILIATED PH FA 3-2257

Fast, Guaranteed TV Service
BICE'S RADIO & TV, FA 3-0977, FA 2-4521

(49) Business, Office Equip.

USED—one adding machine, one electric Friden calculator. FA 2-5525.

USED Underwood Electric Typewriter. Like new. $165. Dial FA 3-0342.

For The Best Service on All Types Office Machines Call
HOME OFFICE SUPPLY
304 Trenton, W.M. Dial FA 3-0342

Remington Rand Serv Specialist, 20 Yrs
TABCO OF MONROE
611 North 4th St. FA 5-4561

TYPEWRITER REPAIRS
Free Pick Up Delivery
Standard Office Supply Co.
125 St. John Phone FA 3-3843

(50) Sporting Goods

PRODUCE LIVE BAIT FISH
Foy's Produce & Bait Stand
1500 DeSiard. Free Del. FA 3-0288

EVINRUDE MOTOR CLEARANCE
1957 7½ H. P. REG. $274.50 SALE $235.
HUNT & WHITAKER
110 Hall St. Dial FA 3-2781

Headquarters For Water Sports Equip
GENE'S SPORTING GOODS
720 DeSiard St. Dial FA 3-2834

JOHNSON MOTOR CLEARANCE
Big Savings On All 1957 MODELS!

	Reg.	Sale
*3 H.P.	$163.50	$135.00
*5½ H.P.	$234.00	$199.50
*7½ H.P.	$274.50	$235.00
*18 H.P.	$400.75	$339.50
*35 H.P.	$503.50	$425.00
*35 H.P. (Elect Start)	$595.00	$535.00

HOWARD GRIFFIN
700 South Grand Dial FA 2-2604

(51) Boats & Accessories

1957 FALCON 14 ft. runabout and trailer. All Accessories and controls included. $350. See it at Rose Oil Co., W. M. or Ph. FA 2-8538.

MERCHANDISE

(51) Boats & Accessories

Scott Atwater Motor
14 Ft. Fiber Glass Boat
MOODY TRAILER
CONTROLS
$975
We Service What We Sell
LITTLE'S
LIVE BAIT & SPTG. GOODS
Dial FA 3-4702 2911 DeSiard St.

16 FT. CENTURY Resorter with Chrysler Marine engine. Fully equipped. Excellent condition. FA 2-4952 or FA 2-2629.

Scott-Atwater Motor Sales & Service
Whitehouse Fiberglass Boats
MARTIN'S ENGINE SERVICE
702 Trenton, W. M. Dial FA 3-7567

30 H P MERCURY Blue Star runabout, complete with running light and spot light. Trailer included. All in perfect condition. Must go now at $700. FA 3-0594.

WANTED Cabin cruiser. Write P. O. Box 749, Rayville, giving full description and price

SAWYER PLASTIC CO.
FIBERGLASS Application, Plastic Marine Coatings Specialties and Supplies
505 Coleman W M FA 3-4014, FA 3-9678

SPECIAL!
12 Ft. Square End Aluminum Fishing Boats . . . $145.00
10% Down—12 Mos. To Pay.
HOWARD GRIFFIN
700 Block S. Grand Ph. FA 2-2604

MERCURY MOTORS – BOATS
OUACHITA MARINE
101 Coleman, W. M. Dial FA 5-5454

TWIN JOHNSON outboard Cabin Cruiser. Priced for quick sale. FA 3-5642.

(52) Building Materials

SPECIALIZING IN Cypress for plank fences; rustic camp siding paneling.
ALBRIGHT'S SAW MILL
White's Ferry Rd. FA 2-8925, FA 2-2573

YOUR PINE
LUMBER NUMBER FA 2-9995
W. R. ROBERTS LBR. CO.
509 WASHINGTON ST. W.M.

(52-A) Home Improvements

Home Improvements · Remodel, Repair. No Money Down. 36 Months To Pay
RALPH ERWIN CONTRACTOR
Ph. FA 2-5191 Days or FA 3-1963 Nights

PRE-CAST multi-colored masonry patio. Designs are flagstone and ashlar patterns. Cast-Crete Enterprises. FA 5-1857

Home Improvement Council Member
"Better Your Living"
FREE Home Improvement Estimates
Up To 5 Years To Pay
Budget Terms FA 3-7795
TERZIA LUMBER & HARDWARE, INC.

NEED A NEW ROOF?
CALL SEARS, FA 5-1441
FOR FREE ESTIMATE
NO MONEY DOWN. UP TO 36 MONTHS TO PAY
SEARS ROEBUCK & CO.
1501 Louisville Ave. Monroe, La.

(55) Farm Equip. & Supplies

(8) STEEL Building Trusses 35 ft. long, fabricated from heavy angle Iron, rivited together. Will support any type roof. Legs 8" Eye Beam with Braces rivited to ⅝" x 12" x 16" flat plate ready to set on concrete. Will make building 35 ft. x 150 ft.. Selling price less than cost of new steel. Save hundreds of dollars on labor. CIRCLE W. RANCH, PH. FA 3-4485 or FA 5-2404.

EXCELLENT shape. Model A John Deere, Heavy disc, Both. $1250. FA 3-7996.

Specialist, Ford, Fergurson tractor repair
Trainer & Kennedy Garage
111 Powell Ave, FA 5-4547, Nites FA 2-7313

(1) LP Gas Tank, carburetor and Converter for John Deere 60 Tractor. $95.
JOHN DEERE PLOW CO.
2006 DeSiard St. Dial FA 2-1919

DAVID BRADLEY garden tractor. Good condition. Turning plow, disc and cultivator. $150. FA 3-5803.

NEW Holland Baler, H. Farmall Tractor, 2 row buster, 2 ton truck, hay rake and mower All for $1500. Ray Clements, Rt 3, W.M FA 3-6357.

JOHN DEERE equipment. Middle buster, cultivator, stalk cutter, cotton duster, Phone Mrs. George Breece, FA 2-1750.

1600 FT. ALCOCO Irrigation Pipe. 4" diameter, practically new, used only one season. 20 Sprinkler heads or can furnish Gated Pipe for row crops. $1,000 will buy all. Ph. FA 3-4485

MASSEY HARRIS FERGUSON
TRACTORS AND FARM IMPLEMENTS
NEW HOLLAND GRASS LAND EQUIP.
DAVIS LOADER & BACK HOE
WILKINSON MOTOR CO.
309 N. 4th Ph FA 3-7761

(55-A) Water Wells

FEAZEL WELL CO.
WELL boring up to 5 feet diameter
Highway 80, W.M. Phone FA 3-3657

FAIRBANKS MORSE PUMPS
E. R. KIPER HARDWARE
703 N. 5th St. Dial FA 2-4412

(56) Seeds, Plants, Flowers

BEAUTIFUL MUMS
Plants for sale. All colors
810 Alabama — FA 3-8579

SANDY soil, black foundation dirt, any quantity. Reasonable. FA 3-1530 after 5.

FLOWER bed fertilize. Gin run cotton burrs moats. Delivered. FA 2-9162, FA 3-6471.

ALL kinds of dirt. Bulldozer work. J.B. Salley. FA 3-4866.

SAND FILL dirt, road gravel, delivery. Grover Edwards, FA 5-2463.

RICH top soil, sandy yard dirt, yards graded, fill dirt, $4.50 per load. L. H. Hemphill, FA 3-0211, FA 2-9295.

GOOD sandy yard dirt, flower dirt & fill dirt D. L. BRYAN, Ph FA 3-6076.

MOWING. Tractor work, rotted burrs, flower dirt. Bowie, FA 3-9709.

GOOD TOP soil, pit run gravel and fill dirt. House and commercial fills. Lots graded Call FA 3-1789

FILL DIRT, pit run gravel, bulldozer work FA 2-0674, FA 2-9817 J B Smith.

SANDY loam top, flower dirt, fill dirt, hardwood sawdust. FA 3-0234, FA 3-7939.

(60) Wanted To Buy

WANT TO BUY
3 Used
Air Conditioning Units
Ph. FA 3-1689

We buy used furniture and appliances
GLOBE FURNITURE CO.
1619 DeSiard St. FA 2-6290

WE BUY
Used Furniture & Appliances
JOHN'S TRADING CO.
2205 DeSiard St. FA 2-3168

We Will Buy or Trade for Used Furniture
New York Hdwe. & Furn.
625 DeSiard St. Dial FA 2-4494

A Lot In College Addition
FA 3-9423

REAL ESTATE FOR RENT

(61) Furnished Apartments

3 ROOM apt. Pvt. bath. 300 Layton Ave. Dial FA 2-7061 after 6 p.m.

3 ROOM apartment. Private bath. $60. mo. Utilities paid. Close in. Ph. FA 2-9439 or FA 2-0922.

MODERN apt. on bayou. Couple only. 602 Loop Rd. Apply 700 North 6th.

HOUSE trailer with room attached. $38. Bills pd. 1707 College. FA 2-0282.

NICE 3 room apartment, furnished. Upstairs, $55 mo. 1611 College Ave. FA 3-4755 or FA 2-6377.

2 ROOMS. 4 blocks from town. Working couple or bachelor. Innerspring mattress, bills paid. FA 3-0573, FA 2-7941.

NICELY furnished 2 bedrm. duplex, aut. washer, window fan, garage. FA 2-9852.

1, 2, & 3 BEDROOM apts.; also 1 rm. bachelor and kitchenette apt. FA 3-1170.

NICELY furnished 2 room apt. No children. Close in. 205 Breard.

2 LARGE ROOM apt. Private entrance. Bills paid. West Monroe. FA 3-0326.

NORTHSIDE nicely furnished 4 room apt. in fourplex, conveniently located. FA 3-0495.

REAL ESTATE FOR RENT

(61) Furnished Apartments

GARAGE apt., pvt. bath and entrance, attic fan, all conveniences, adults. FA 2-6461.

NICELY furnished apt. Bachelor preferred or middle age couple. FA 3-2855.

REDECORATED 3 room apt. 3105 South Grand. Dial FA 3-3567.

FURNISHED OR UNFURNISHED. Couple only, living room, bedroom, kitchen, bath, carport. Busline. Cr. Jackson and Texas. Available May 1st. FA 3-9672.

3 ROOMS, also 3 room garage apt. Modern. Couple. 200 Ouachita. FA 3-3750.

MODERN brick apt. just redecorated. Gas, water pd. FA 2-7681. Apply 401 Auburn.

DUPLEX, 3 rooms, bath: on bus line. 105 Peach. FA 3-1007.

NORTHSIDE 3 room apt. private entrance, tile shower. Gentlemen or working girls. FA 3-3797.

3 & 4 ROOM apts. 711 Jackson. Apply 210 N. 6th. FA 2-0682.

NORTHSIDE
Corner 3rd And Auburn
NICELY furnished apartment in 4-plex brick apartment building. Modern. Consisting of living room, dining, kitchen, dining area, bedroom, bath. Right on the bus line. $75 month, water paid. Adults only. Ph. FA 5-4022, FA 5-4373, FA 2-9550, FA 3-7446, FA 2-5954.

3 ROOM DUPLEX. UTILITIES PD. Dial FA 3-9954 or FA 5-2686

SOUTHSIDE, 2 bedroom furnished apt. tile floors, attic fan, garage. Washer plumbing. $75. mo. FA 2-9079.

NEWLY decorated, nicely furnished 3 room apt. 2909 DeSiard. FA 2-5242.

SOUTH GRAND St., good neighborhood on busline. For settled adult couple or quiet young couple. Nicely furnished apartment consisting of living room, bedroom, dining room, kitchen, porch, and bath. $54, water paid. Available April 15. Ph. FA 5-4022, FA 5-4373, FA 2-9550, FA 3-7446, FA 2-5954.

MODERN NORTHSIDE APT. PHONE FA 2-6524, FA 2-2780

BEDROOM, COMBINATION DINETTE AND KITCHEN. CLEAN. RECENTLY DECORATED. 118 SOUTH 5TH. DIAL FA 2-2536 OR FA 3-4339.

NICELY furnished 1 bedroom duplex. Central heat, attic fan, garage, busline. College Area. $65. Call Mrs. Johnson, FA 3-8411, FA 3-1232.

EXTRA large 1 rm. apt. arranged for light housekeeping; 2 walk-in closets, pvt. tile bath. FA 2-9628, FA 2-0490.

FURNISHED 3 rooms and bath. All bills paid. FA 5-4019.

4 ROOMS, PVT. BATH. 1906 JACKSON. FA 2-0260

CORNER Mulberry and St. John. Excellent condition, 4 rooms with large closet space. FA 2-8131.

NICE upstairs apt. Northside. $55, gas, water pd. FA 2-0589, FA 3-6940.

3 ROOM DUPLEX. CHILDREN ACCEPTED FA 3-4729.

3 AND 4 room apt. Accept child. Air conditioned. FA 3-2860, FA 5-2788

1, 2, AND 3 room apts in Monroe and W.M. Ph. FA 2-5549, FA 5-4264.

(62) Unfurnished Apts.

REDECORATED apt. private bath, washer plbg. Close in. Mrs. Sidney Freeman. FA 5-5254.

FURN. 1116 South 2nd. 1 bedroom. $50.
4214-A DeSiard. 2 bedrooms.
202 Glenmar. 2 bedrooms.
1306 North 2nd. 2 bedrooms.
607 North 7th. 1 bedroom. $41.50.
312 Adams. 2 bedrooms. $45.
202 North 8th. $25.
E. A. PORTER REALTY CO.
Realtors, 1014 North 2nd Ph. FA 5-3826
Nights Call S. M. Gibson, FA 5-1301

DUPLEX 4 rooms, bath, busline. 1906 South Grand. $35 month. FA 2-3566.

NICE new duplex apt. Near new La. Power and Light, W.M. FA 2-2152.

604 ROCHELLE, 4 rooms, bath, screened porch. FA 2-9766 after 5.

1, 2, 3, BEDROOM apts. $36, $41, $46 Veterans preference. FA 2-5330.

3 LARGE room apt. Close in W.M. $40 mo. 508 Clayton. FA 3-1454.

4 ROOMS, bath, glassed in porch. Northside. FA 2-7086 after 3:30 weekdays.

NICE pvt. 4 room, garage apt. with bath. FA 2-5048.

3-ROOMS. 404 Cotton, W. M. $30. FA 3-5686.

2002 JACKSON. Upstairs apt. 4 rooms, bath. $35 Mo. FA 2-0561.

2 BEDROOM duplex. Plumbed for washer. Near school. 1405 South 4th. FA 2-5191 or FA 3-1963.

3 ROOM apt. private bath. 117 Stone Dial FA 2-5718.

4 ROOM duplex with refrigerator, stove, heaters. 1312 S. 4th FA 2-2298.

2 BEDROOM duplex. Refrigerator furnished if desired. 1504 South 4th. Dial FA 3-8029.

MODERN UPSTAIRS APT. 3 ROOMS AND BATH. ALL PRIVATE. COR. GORDON AND FORREST. FA 2-8342.

3, NEW 2 bedroom duplex apartments. 1713, 1713½ South 5th. 1710½ South 6th. Ph. FA 2-2930.

2 BEDROOM garage apt. College area. On busline. $50 month. Dial FA 3-3359.

4 ROOM apt., private bath, glassed and screened porches, private entrance Garage. 1608 South Grand $35 month FA 2-4976 or FA 2-1315.

GARNIER APTS.
Monroe's Finest Furn. and Unfurnished
Dial FA 3-9711

5 ROOM apartment, private bath. Stove and refrigerator furnished, attic fan. $55. 203 Mulberry. FA 3-3724.

309½ LAYTON AVE. Duplex apartment. Phone FA 2-1780.

3 ROOM, BATH. $22.50. Adults. 2601 Jackson. Dial FA 2-6754

4 ROOMS, large porch. Garage. Hilton St. FA 3-4412, FA 2-4966.

3 ROOM duplex, bath. Carport, 1010½ North 6th. FA 3-5245, FA 3-3321.

5 ROOM DUPLEX apt. 107 Hampton. $40 month. Dial FA 2-5393.

DUPLEX, 106 Mulberry. 3 rooms, bath. Blinds, fan, ample closet space, washer piped $45. Ph. FA 2-6197

2604 HAWTHORNE. Modern 2 bedroom duplex apartment. Large living room, kitchen, and separate dinette. Floor furnace, attic fan, blinds. Carport and laundry room.
2606 HAWTHORNE. Modern 2 bedroom duplex apartment. Floor furnace, attic fan, blinds. Carport and laundry room.
1501 SOUTH 4th. Nice 2 bedroom duplex apt. Washer connections. Garage. $50.
Mrs. Gilliland Dial FA 2-8551

63) Furnished Houses

NICELY furnished 2 bedroom home with hollywood kitchen. Lovely tile bath. Near Neville High. FA 2-9628, FA 2-0490.

3 ROOM house with bath. Large garden space. 2400 Grammont. FA 3-1503.

2 BEDROOM house, nicely furnished, air cond. wiring. 320 Morris. FA 3-8501.

LARGE home on corner lot; double carport, patio 800 Filhiol. F. A. Harrell, Ph. 1644-R, Bastrop.

IN FAIRVIEW Newly decorated 2 bedrooms. Air conditioning unit, washing machine connections. Call FA 3-6623 before 8 a.m. or after 5 p.m.

64) Unfurnished Houses

DUPLEX 2 bedroom. Near college. 203 North McGuire. FA 3-3936.

2 BEDROOMS, plumbed for washer, cyclone fence, $60. 1019 Georgia. FA 3-1518.

8 ROOM, 2 story brick home. 702 Jackson. FA 3-3346 between 3 a.m. and 5 p.m.

UNFURNISHED 4 rooms and bath, near bus line. FA 2-5797.

COLLEGE Area. 3 bedroom home. $90 month. Ph. FA 5-4022, FA 5-4373, FA 2-9550, FA 3-7446, FA 2-5954.

NEWLY redecorated 6 room house. 1911 Jackson St. Dial FA 2-3570.

2 BEDRM. 1516 College Ave. Built in garage. Furnace, attic fan, now avail. FA 3-2194.

NEWLY remodeled 4 room house. $40. Pargoud Ave. So. FA 3-0632, FA 2-5197.

3 BEDROOMS, sleeping porch; washer and dryer plumbed, Venetian blinds, attic fan. $50. Vacant. FA 3-3485.

104 S. 4TH, W.M 2 Bedroom house. $55 B. J. Breard, FA 2-7939.

315 N. 4TH. W.M. 2 Bedroom house. $55 mo. B. J. Breard, FA 2-7939.

603 S. 4TH, . Bedroom home near school $75. Available now. FA 2-2503.

NORTHSIDE, 2 bedroom home. Children welcome. Washer plumbed. Dial FA 3-4566.

5 ROOM house. All conveniences. Highway 80, West Monroe, FA 2-3293.

5 ROOM house. $60 month. 3305 Richmond. Dial FA 3-4502.

4 ROOM duplex apt. Pvt. bath. Located 613 Morrison Ave. $35 monthly, Apply 3003 DeSiard or FA 3-8392.

3 ROOMS, BATH, GARAGE $25 MONTH. PH. FA 3-2655

5 ROOM house. All modern. Attic fan. 304 Jack McEnery. FA 3-3750.

3 BEDROOM brick. 507 Avoyelles. Apply 509 Avoyelles or call FA 5-2310.

905 S. 2ND. 2 Bedroom house Will redecorate to suit tenant B J Breard, FA 2-7939

728 LAKESHORE Drive. Beautiful 6-month old Roman brick. Air conditioned. 3 bedrooms, 2 baths. $125 a month. Ph. FA 3-7428.

109 AZALEA. 2 bedrooms, den.
211 WALTON. 3 bedroom brick.
225 OAKLAWN, W.Monroe.
109 REGISTER, W. Monroe.
1118 SOUTH 2nd. 2 bedroom.
909 NORTH 3rd, Monroe.
E. A. PORTER REALTY CO.
Realtors, 1014 North 2nd Ph. FA 5-3826
Nights Call S. M. Gibson, FA 5-1301

MOVING within the twin cities soon? Our trucks available 24 hours a day Reasonable rates Reliable FA 3-0971

NORTHSIDE close in, 4 bedroom home, 1½ baths Immediate possession $100 per month. Call FA 3-6822

SOUTHSIDE. 2 Bedrooms, blinds, heat, closets and cabinet space, $50 mo. FA 3-4702.

66) Rooms Without Board

FRONT bedroom, private bath, entrance. Gentleman. 1504 Island Dr. FA 3-2547.

COMFORTABLE room, conveniences. pvt. ent. Men. Reasonable. 1908 Riverside. FA 2-5750

NICE bedroom. Close in. Private entrance. Large closets. 303 Vernon, W. M.

FRONT bedroom. $4 wk. Ph. FA 2-8304 after 5 p.m.

NORTHSIDE. Corner room connecting bath. Carport. Gentleman, 1607 North 6th St.

AIR CONDITIONED upstairs bedroom, shower, den. T. V. FA 2-8422.

NEAR DOWNTOWN
NORTHSIDE. Bedroom, wall - to - wall carpeting, Beautyrest mattress, 2 closets. Gentleman. FA 2-0270.

BEDROOM WITH PVT. ENTRANCE. 206 PINE ST.

NICE quiet bedroom, adjoining bath. Pvt. home. Gentleman. Call FA 2-0189.

LARGE bedroom, pvt. bath, ent. 800 K Street. Dial FA 2-2995.

WELL furnished bedroom, adjoining bath. Garage. 308 Bres Ave. FA 2-5513.

NICE bedroom. Lady preferred. 1412 Jackson. Dial FA 3-3177

PLEASANT room, north side, private entrance, private bath. FA 3-9289.

PRIVATE bedrooms, $5 weekly Gentlemen. 401 Layton. FA 3-4503.

(67) Business Places

AIR conditioned concrete block building, 20x30, ½ block off Louisville. $55 month. Ideal for office or shop. Ph. FA 2-0747 or FA 5-3114.

FOR RENT or LEASE
Air conditioned building. Paved parking area. On South 2nd St. In the heart of largest residential section of Monroe. Ideal for drug store. Only one drug store in this section. Another one badly needed. Call R. F. Henderson, FA 2-3380.

BRICK STORE BUILDING. 1211 DeSiard. Apply 210 N. 6th. FA 2-0682.

FOR SALE OR LEASE retail liquor business established in 1923, rebuilt in 1948. Will sell complete or sell small stock and fixtures and lease building. Outside city limits Known as Taylor's Bar. FA 2-9430, FA 2-7710.

FOR LEASE ice cream and sandwich shop - drive in 601 Jonesboro Rd. W. M. FA 3-5541

808 JACKSON, NEXT TO HOGAN GROCERY, FA 2-2930

BUSY CORNER LOCATION
EXCELLENT spot for business that wants to grow. Steady traffic passes this spot. 703 Trenton, Corner Stella St., W.M 2600 sq. ft. FA 2-6738, FA 3-1035.

WAREHOUSE FOR LEASE
CONCRETE and steel, 17,000 sq. ft. On railroad spur, loading platform truck height. One of the best. FA 3-1679, FA 5-4022, FA 5-4373, FA 2-9550, FA 3-7446.

CLASSIFIED DISPLAY

CLASSIFIED DISPLAY

ATTENTION!
Rent Property Owners
LOOK!
WHAT YOU LOSE
Carrying A Vacancy

Loss Per Day	Rent $25.00	Rent $30.00	Rent $35.00	Rent $40.00	Rent $45.00	Rent $50.00
	.83	1.00	1.16	1.33	1.50	1.66

For As Litte As 38c Per Day

You Can Place A News-Star—World "For Rent" Want Ad And Reach Every Prospective Renter In The Twin Cities! Turn Your Vacancy Into Cash Today.

CALL FA 2-5161
ASK FOR THE WANT ADS

REAL ESTATE FOR RENT

(67) Business Places

411½ N. 3rd. GOOD location for business or offices. FA 2-1780.

MODERN BUILDING AIR CONDITIONED
Choice location, corner 4th and Pine St. Ideal for any type business or offices.
Phone FA 2-6545; 2-8364 after 5:30 p.m.

(68) Offices & Desk Room

OFFICE SPACE on Mezzanine and lobby floor. Alvis Hotel.

MODERN Air Conditioned Office Space. Utilities and maid serv. Ph. FA 3-7731.

ONE to 10 offices for rent. Ideal for insurance Agency.

OFFICES on Louisville Ave. Plenty Parking Space. VERY REASONABLE. Apply 323½ Harrison St.

OFFICE SPACE Janitor Service
HENINGER BUILDING
Air Conditioned Dial FA 3-5021

REAL ESTATE FOR SALE

(71) Building & Contracting

Quality Merchandise and Workmanship SINCE 1938
Keystone Paint & Decorating
500 N. 3rd St. FA 2-3077

USREY LUMBER SUPPLY
New Homes — Immediate Possession
Plans — Materials — Construction
LOTS AND FINANCING
One Stop Service For New Homes
Also repairs, remodeling and materials
NO MONEY DOWN
Up To 5 Years To Pay
501 N. 18th St. Ph. FA 2-7704, FA 2-7853

ONE STOP HOME BUILDING SERVICE
CHOICE residential lots in all parts of the city. Complete Planning, Building and Financial Department.
Hill Lumber & Supply Co.
Louisville Ave. at 17th Dial FA 2-3124

HOLIDAY HILL STONE
America's Most Distinctive Building Material
Central Culvert Corp.
3900 Jackson St. Dial FA 2-3223

DITCHING, Pipe laying Foundation digging, Nichols Bros. FA 2-9497, FA 3-4179.

HOME BUILDING
Complete Free Planning Service. Many lovely homesites from which to choose. ALL TYPE REMODELING - REPAIRING FA 2-0804

KNOW HOW
MAKES the difference. Remodeling, Repairing, Redecorating. FREE Estimates.
J. C. Steele Lbr. Co., Inc.
907 Coleman, W.M. Dial FA 2-4467

HOME REPAIRS
All Types — Large or Small — Call
Kitchens Construction Co.
For Free Estimates, FA 2-4592
36 MONTH PAYMENT PLAN

BUILD OR BUY A LOVELY MODERN HOME IN MONROE OR W. MONROE.
J. S. James Const. Co.
Dial FA 3-2364 or FA 2-6956

REMODEL & REPAIR
Nothing Down 36 Mo. to pay
FREE ESTIMATES
T. A. Sanders Lumber Co.
North 7th & Wood, W.M Ph. FA 2-1444

BUILDING CONTRACTOR
CHARLES BRUSCATO
Dial FA 2-4000 or FA 2-3691

(71-A) Business Property

FOR SALE or lease. 500 block of North 2nd. 30x60 brick building. One of Monroe's finest locations.
COLVIN-WILSON AGENCY
Bernhardt Bldg. Dial FA 3-3915

SMALL fishing business. DeSiard St. location. Dial FA 5-2424.

SALE or lease. On May St. adjacent to railroad. Plot 435x161. FA 2-6081.

BUSINESS property. North 19th commercial. (3) 50x150 ft. lots. For quick sale at reduced prices.
BEN F. GOZA, FA 3-5043

VACANT. Lovely, large 3 bedroom home. Attractive living room, separate dining room, large kitchen, 2 screened porches. Attic fan, blinds. Carport. Corner Pear and South Grand. $9000.
BLANCHE BOURLAND
Realtor, 1211 Cypress Ph. FA 2-9740

FOR SALE: 2600 S Grand Good brick building 60x120 ft. Lot 115x290 ft Ph. FA 2-5176.

LARGE business corner. Winnsboro Road. Large building already erected.
MRS. W. C. CURRY
DIAL FA 3-5878

PRICE reduced for quick sale. Corner 19th St. and Hudson Lane, in new business center. 3 commercial lots.
ALSO 293 ft. on Rodgerson St., off 19th St. A bargain $9000.
Ph. FA 3-1341 or FA 2-2488

FOR LEASE
New Shopping Center
Will Lease Separately Or As One Unit
THIS new ultra modern shopping center is located on busy Park Ave. and consists of cocktail lounge, restaurant, and grocery store — all of blonde brick construction Plenty of customer parking space. Central location. Future potential unlimited. Call
TERECE SALLEY
Realtor FA 3-0811, FA 3-3854
NONA JOHNSON
FA 3-0811 or FA 2-1125

(72) Farms & Suburban

ARKANSAS Rd., W M. 3½ acres with beautiful trees. 3 bedroom home with dining room. Ph. FA 3-1341 or FA 2-2488.

2 ACRES on Ark. Rd. 2 miles from W. M. City limits. For information call FA 2-7697.

80 ACRES. All mineral rights, 15 mi. SW Monroe, off Cheniere Rd. Owner will finance. Ph. FA 5-2322 or FA 3-4271.

5 ACRES off Arkansas Road, W.M. $1500. About ¼ mile past Drew.
CHARLIE LETT, FA 5-4651

GUY A. ANDERSON
Farm Lands—Farm Loans—Homes
P. O. Box 398, Or Ph. 2253, Rayville

(73) Houses

CORNER 4TH AND ROSELAWN
LOCATED directly across from Georgia Tucker School. 7 rooms, 1½ baths. Excellent financing available.
WEST MONROE
NEAR schools and churches, 2524 North 11th St. 3 bedroom home in quiet residential area. Excellent financing available.
FAULK & FOSTER
Paula Landry, FA 3-7428
Office, FA 5-4666; Morris Haas, FA 2-9738

LOUISIANA St., close to school. 3 bedroom home with carport and storage. $850 down and assume monthly payments of $64.
W.M. IN A beautiful grove on a large corner lot in choice neighborhood. Brick home with quality throughout. 2 bedrooms, den, carpeted living room-dining room combination, 2 ceramic tile baths. 2 ton air conditioning unit, drapes included, vent-a-hood. Double carport.
WHEELIS St., W.M. $250 down. 3 bedroom home in excellent condition. Garage. Monthly payments approximately $54.
WHEELIS St., W.M. $400 down. 3 bedroom home with garage. Corner lot 100x150. Close to school.
LOUISIANA St., W.M. Only $450 down—an excellent buy! 3 bedroom home. Central heating. Carport, storage. Close to Claiborne School.
ST. JOHN St., close in. A real family home. 3 bedrooms with den
BUTLER REAL ESTATE
CALL BERNON W. BUTLER
Realtor Ph. FA 3-1341, FA 2-2488

$1450 DOWN
AND ASSUME balance of $8100. Priced at $2200 less than FHA evaluation. North 8th St., W M. Large living room with fireplace, dining room (or den), kitchen and dinette, 2 large bedrooms Carport, storage. Ph. FA 3-1341 or FA 2-2488.

NEW 2 AND 3 BEDROOM HOMES CHOICE LOCATIONS IN MONROE AND WEST MONROE Phone FA 3-1814 or FA 3-2592

"YOU DON'T KNOW WHAT FUN YOU'RE MISSING NOT GOING EXPLORING IN THE CITY DUMP!"

REAL ESTATE FOR SALE

(73) Houses

MONROE
1509 SOUTH 3rd. 5 room home. Venetian blinds, wall heaters. Lot with nice shade trees. Price reduced for quick sale. Will FHA for small down payment. Can be seen by appointment only.
CAFE. All modern. Completely equipped, air conditioned. Plenty parking space. Doing good business. Reasonable. $3750 buys all stock, equipment, and air conditioning units.
HAVE HOME on Vernon St. that can be bought for as little as $250 down, FHA loan already approved. Small monthly payments
1611 FILHIOL Ave. Large 2 bedroom house, glassed-in porch. Venetian blinds. Garage. Large lot. Newly painted outside. Price reduced. Will FHA for small down payment. Now vacant.
WEST MONROE
4 ROOM HOME, dinette, bath. Carport, storage room. Fiberglass insulated. Located 103 Ouachita Drive. $425 cash, balance like rent at 4½ per cent interest.
SPLANE Drive. Large 2 bedroom house, screened porch. Storage room. Venetian blinds, attic fan, floor furnace. Lot 65x180, nice shade trees. Already financed.
WE HAVE OTHER LISTINGS. CALL US
E. W. CRUSE, REALTOR
504 ROSELAWN
FA 3-4412 or FA 2-4966
MELANIE M. SMITH,
FA 5-5001

WE HAVE BUYERS!!
AND excellent financing available on the homes we sell including FHA's NEW VERY LOW DOWN PAYMENTS and G.I. LOANS. We build anywhere, buy, and trade. If you want to buy, sell, or trade a home, we would be very pleased to be allowed to help you. Contact
BUTLER REAL ESTATE
CALL BERNON W. BUTLER
Realtor Ph. FA 3-1341, FA 2-2488
LEHMAN WILLIAMSON
Ph. FA 3-1341 or FA 5-3114

200 KENTUCKY
LARGE 2 bedroom frame. 9 closets. Newly redecorated, exterior and interior. 3 blocks from New Parish High School.
$450 DOWN
Woodlawn Development
PH. FA 3-6621, FA 3-4402

ORANGE St. $600 down and move into this lovely new 3 bedroom home. Centrally heated, attic ventilation. Carport, storage.
LOUISIANA St., W. M., Close to Claiborne School. $600 down and move into this lovely 3 bedroom home — just completed. Has many extras. All city conveniences. Lot 75x195. Or can be bought on a 100 per cent G. I. loan, if desired.
BUTLER LUMBER CO.
Realtors FA 3-1341, FA 2-2488, FA 5-3114

FOR COLORED, 4 rooms, bath and carport. Near Carroll School. FA 2-9817.

VETERANS!!!
NO DOWN PAYMENT!
SMALL CLOSING COST!!
IF YOU haven't used your GI loan yet—and you're looking for a home in West Monroe ... LOOK WHAT WE HAVE!!
1423 WOODLAND
(SUNSHINE HEIGHTS)
HERE'S an immaculate 2 bedroom home—that's just two blocks from the new Highland Park School. Large living room (13x18) with drapes, 12x21 kitchen and dining area, bath, carport with storage (washer plumbing), attic fan, Venetian blinds. It's a good buy—just what you're looking for—with monthly payments of approximately $67 a month—including everything! This won't last long — hurry — hurry!
224 MORELAND
(3 BEDROOM HOME)
LOCATED on a large corner lot. Huge living room (15x20) with dining area (10x12), large kitchen (11x17) with vent-a-hood, breakfast bar, double sink. 3 nice size bedrooms (one paneled) with walk-in closets, large bath, attic fan, hardwood floors, Venetian blinds. Paving and sewerage paid. There's a 9x12 breezeway too — with washer plumbing. A real nice large family home—and a good chance to use your GI loan — if you don't tarry! Monthly payments approximately $73.50 a month!
2708 NORTH 8TH
ONE half block off Arkansas Road—the cleanest, neatest 2 bedroom home yet! It's got a carport, with storage, nice size living room with drapes, kitchen and breakfast area with vent-a-hood, double sink, washer plumbing; bath with shower. Hardwood floors, attic fan Venetian blinds, paving paid. Monthly payments approximately $6600 a month.
DON'T WAIT TOO LONG — BETTER CALL NOW!
Monroe Real Estate Exc.
Jackie Voorhees
1702 Louisville, Ph. FA 5-1637, FA 2-0228

BY OWNER
BEING TRANSFERRED
AND must move immediately. If you like trees, then you'll love this home on a well landscaped lot surrounded by trees. The 2 bedroom home has quality throughout with a "dream" kitchen with built-in oven and range. Central heating, attic ventilation, Venetian blinds and drapes. Carport and storage. Pay my equity and assume payments. On Louisiana St., close to Claiborne School, W.M. Call FA 3-1341 or FA 3-0650.

$500 DOWN
Including Closing Costs
NEW 3 bedroom brick home with large dining area, kitchen with knotty pine cabinets, Formica cabinet tops, vent-a-hood. Central heating, attic fan. Carport with extra large storage. Lot 75x150. Near Sherrouse School.
PRICE REDUCED
NEAR THE college. 2 bedrooms, spacious living room, separate dining room, large kitchen. Screened breezeway leading to garage. Hardwood floors, floor furnace, attic fan. Lot 83 ft. frontage well shaded including 2 lovely dogwood trees now in bloom. Vacant.
FILHIOL ST.
1 BLOCK from college. 3 bedroom home with large den. Central heating, attic fan, air conditionnig units included. Carport and storage. Lot 75x160.
120 ACRES
OF timberland with running water. Within 3 miles of 2 producing oil wells, just off Highway 13.
ATTENTION, INVESTORS
HAVE excellent income property. Large home consisting of 3 furnished apartments (could easily be arranged for 4 apartments). Only $8000 buys all this — call for further details.
$500 DOWN
ASSUME loan at 4½ per cent interest. Just off Arkansas Rd., W. M. Good 3 bedroom home on large lot 100 x 286 ft., with cyclone fence.
Florence C. Caldwell
Broker Ph. FA 2-9905, FA 3-8179

REAL ESTATE FOR SALE

(73) Houses

BY OWNER, 1311 Spencer, 3 bedrms. Well built. Fairview Subd. FA 2-3707.

BY OWNER 3 bedroom and den home. Restful Homes Rd. W. M. FA 2-3713.

LAKESHORE: By owner, 205 Camellia Dr. 3 bedrm brick, $13,000. 4½ per cent assumption payments $66.70.

OWNER transferred. Sacrifice 7 room home. Large corner lot. $250 down. 310 Riverbend, W.M. FA 3-4360.

2 UNFINISHED houses on Hickory St. Bawcomville. West Monroe. FA 3-9797.

7 ROOMS, 2 BATHS
807 SOUTH 3rd. Large 7 room home, 2 baths Garage. $7500.
5 ACRES NEAR W.M.
LIGHTS, water, gas, phone. Part of Joe Rogers place. $5000.
FOR COLORED
NICE 4 room home and bath. Hardwood floors. $5700. $100 down, $31.52 a month.
C. E. BUCKLEY, FA 3-1195

REDECORATED 2 bedroom home: Clayton St W. M. Financed by owner. FA 2-2155.

BY OWNER. Large 3 bedroom brick. Corner lot and ½; college area. Pay equity and assume F. H. A. loan. FA 2-8262.

BY OWNER. Nice section, 2 bedrooms. Small down payment and assume balance at 4 per cent interest or refinance. For appointment call FA 2-2844 after 6 or weekend.

LOVELY 3 bedroom brick home on McCain Dr. Spacious rooms, centrally heated. Double carport and driveway. Call Leonard Taylor, FA 3-3513.

NEW 3 bedroom brick home. Lake Shore Addn. Pay equity and assume notes at 4½ per cent interest. Dial FA 5-4844.

NICE 2 Bedrooms, bath, large lot on Jonesboro Rd. at Bawcomville. $4600 $600 down, $50 mo. FA 3-2934.

5 ROOM HOUSE. W.M. Hardwood floors. $4500. Ph. FA 2-0924.

1265 AUBURN. Large living room, kitchen-dining area, 3 large bedrooms. Ample closets, new hardwood floors, central heating, 2 air conditioning units, insulated. Screened porch, patio. Carport, storage, washer connections, ½ bath, sewerage. Lot 100x150.
HAM & LELA K. BREARD
Realtors Ph. FA 2-8221, FA 2-9841

BY OWNER. 3 bedroom brick veneer. Busline. Near Plum St. Schools. 1103 S. 7th.

$275 DOWN
ON FHA OR G. I. loan. 2 bedrooms with separate dining room. 1½ blocks from W. M. H. S. on 203 Hodge St. Glassed in front porch and attic fan.
CHARLIE LETT, FA 5-4651

2411 North 7th, W.M.
3 BEDROOM BRICK
UNDER construction—3 bedroom brick home. Kitchen with built-in oven and range, tile bath. Central heating and attic fan. Carport with storage. Lot 80x180. Low down payment—monthly payments as low as $85. Will take trade.
McCAIN DRIVE
3 BEDROOM BRICK
UNDER construction—here's a new 3 bedroom brick home close to Lakeshore School. 3 bedrooms, kitchen with built-in oven and range, tile bath. Central heating and attic fan. Carport with storage. Lot 100x150. Low down payments as low as $83. Will take trade.
1406 SOUTH 9TH
3 BEDROOM BRICK
NEW LISTING—immediate occupancy. Reduced down payment and $73.50 a month (no closing cost) buys this 3 bedroom brick home. It's ready and waiting for you to move into. Living room, large kitchen and breakfast area. Attic fan. We have the key.
SOUTH 10TH
LOWEST down payment in town. 3 bedroom frame home now under construction. Living room, bath Carport Close to Plum Street School $60 month including everything Cheaper than renting—don't pass this up.
Monroe Real Estate Exc.
Jackie Voorhees
1702 Louisville. Ph FA 5-1637, FA 2-0228

WILL TRADE
$17,000 BRICK HOME ON BAYOU
FOR HOME or commercial property of equal value. Here's your chance to own a lovely 3 bedroom, 2 bath, and den brick home on Bayou DeSiard near the college. What have you to offer? Contact at once. Write Box 324, c-o News-Star.

BRAND NEW
COUNTRY HOME
$6800
7 Miles From The City, Just Off Highway 80, East.
Low, Low Down Payment
Low Monthly Payments
FLORIDA style construction of pure white concrete blocks. A pretty modern bungalow, 4 rooms with bath and shower. Ample size for small family (owner will add extra room at small cost). Included is a fine water well and electric pump (good water), telephone, and electricity. Paved road. Excellent condition. Enjoy country life with all city conveniences. Don't miss this. Ready to move into.
IRENE REID
REALTOR — OWNER, I & S REALTY
FA 3-1679, FA 5-4022,
FA 5-4373, FA 2-9550,
FA 3-7446, FA 2-5954

110 PELICAN Drive, W. M. Very attractive 2 bedroom home on corner lot. FHA minimum down payment.
308 MORRIS Ave. Large 3 bedroom home in good condition. Nice screened porches.
2704 LEE Ave. 3 bedroom home and separate dining room. Very attractive price.
TICHELI Road. Very nice modern 2 bedroom home. On 1 acre. Substantial down payment required.
R. M. GOCHENOUR
Broker, 603 South 3rd Dial FA 3-8029

320 SPLANE Drive, W. M. 2 large bedrooms, walk - in closets, 12x24 living room and dining area, nice kitchen. Hardwood floors, plumbed for washer. Large lot with beautiful shade trees. $300 down, $50.66 per month.
LEXINGTON Ave. Brick, 3 bedrooms, 1½ tile baths, and pine paneled den. Central heating. Large lot, well landscaped. Vacant. Small FHA down payment makes the move.
CARTER REALTY
REALTORS
FA 3-6637, FA 5-2077,
FA 3-8509

BY OWNER small equity. 101 Long, W.M. 2 bedroom. Hardwood floors, floor furnace, washer plbg., garage. FA 3-0046

REAL ESTATE FOR SALE

(73) Houses

LET US BUILD your IDEAS into a home. Lots available. FHA or local financing available.
J. E. Hart & Son, FA 2-2895

REDUCED
FOR QUICK SALE. Northside, 6 rooms, 2 bedrooms, beautiful trees and back yard. 415 Howard. Dial FA 3-4566.

CLOSE IN, W. M. 3 bedroom home, separate dining room. 220 wiring, aluminum screens. Corner lot 80x130., steel fence, 2 green houses. Garage. Near churches, schools, stores. Ph. FA 3-1113, FA 2-3139.

701 VICTORIA
Lexington School Area
2 BEDROOM home. Kitchen, dining area. Panel ray heat. Attic fan.
$250 DOWN
Moderate Monthly Payments
Woodlawn Development
Ph. FA 3-6621, FA 3-4402

WEST MONROE
DUPLEX. Corner North 7th and Woodrow Sts. 4 rooms and bath each side. New roof, asbestos siding. Corner lot 100x150. Double garage. Only $9000.
801 NORTH 3rd. 3 bedrooms, separate dining room, 2 porches. Excellent condition. Double garage. Corner lot 50x180, room to build small house.
MONROE
1 ACRE out of city limits on Bon Aire Drive. 6 room, 3 bedroom home. Also garage apartment that rents for $45 per month. Large workshop, barn, fenced yard, garden. Owner transferred.
D. H. ODOM, Real Estate
Dial FA 2-1610 Days, Nights, and Sundays

EASY TO OWN!!!
A NICE 2 bedroom home on Alabama St. Lot 87x150. Assume G. I. loan, monthly payments $47.97.
1207 SOUTH 9th. 3 bedroom. Interior recently redecorated. Low down payment, monthly payments $68.
PINECREST Rd., W.M. 3 bedrooms, den, masonry construction, screened porch. 1 acre of land covered with pine trees. Price reduced.
KANSAS St. 3 bedrooms. Lot 125x150, lots of shade and fruit trees.
PARGOUD DRIVE. 3 bedroom brick, 1½ baths. Carpet, drapes. Double carport. Don't miss this one!
FAIRLANE Dr., W.M. 2 bedrooms. Outside city limits. Lot 100X200. Assume G. I. loan, monthly payments $49.98.
106 LINCOLN, W.M. 2 bedrooms. Interior recently redecorated. Only $300 down, monthly payments $45. Lot 50x150.
E. A. Porter Realty
Realtors, 1014 North 2nd Ph. FA 5-3826
Nights Call S. M. Gibson, FA 5-1301

3 BEDROOM home. 4307 S. Grand. $700 down, assume balance $6360 at $52 month. FA 2-0794.

ON BAYOU Brick veneer home. Air conditioned, central heating. $18,000. $14,800 FHA loan available. On Old Swartz Rd., 1 mile from overpass on U. S. 80, east.
207 MALVERN St. 3 bedroom home. $7350.
1427 WOODLAND, W.M. 2 bedroom home. Lot 50x150. $10,000.
209 MALVERN. Lot 50x150. $700.
George W. Guerriero, Realtor
Dial FA 2-0446

Westwood Development
Fine Homes Across from KNOE-TV
DIAL FA 3-0993

4 ROOM house, lot 100x300, $3000. Dial FA 2-7219

NO DOWN PAYMENT
TO GI. Sterlington 107 Gilford Ave. Lovely 2 bedroom and den home. Wall-to-wall carpeting in living room, dining room, and hall. Lot 70x150. Price $6700.
CHARLIE LETT, FA 5-4651

3 BEDROOM home, just completed. By Owner, extra large room. Large kitchen with natural cabinets. Plumbed for washer. 3507 Lee Ave.

G.I.
LOANS
100% LOANS!!
VETERANS! Don't lose out again here's your opportunity to use your GI loan! We've got the plans all ready for each lot - hurry before you're too late!
SOUTH NINTH
3 Bedroom Brick
NEW CONSTRUCTION
HOW'D you like to own a 3 bedroom brick home for only $75 a month including everything! Kitchen with built - in oven and range, bath, attic fan, central heating, carport with storage.
NORTH MONROE SUBDIVISION
3 Bedroom Brick
NEW CONSTRUCTION
A LARGE (100 x 150) lot with trees-and no city taxes! Kitchen has pine paneled cabinets, built - in oven and range, bath, central heating, and attic fan, carport with storage. Monthly payments approximately $72 a month - including all!
3719 LIONEL
3 Bedroom Brick
NEW CONSTRUCTION
(OFF SOUTH COLLEGE)
IF YOU'VE been looking for a brick home in the college area - with a low down payment and low monthly payments - here it is! It's got a kitchen with built in oven and range, living room, bath, central heating and attic fan, carport with storage. $73.50 a month includes taxes and insurance.
Monroe Real Estate Exc.
Jackie Voorhees
1702 Louisville, Ph. FA 5-1637, FA 2-0228

CLASSIFIED DISPLAY

REAL ESTATE FOR SALE

(73) Houses

$325 DOWN
PLUS closing costs. 2309 Nye St., Splane Addn., W.M. Lovely 2 bedroom home and den (master bedroom 14x16). Large living room, attractive kitchen and dinette. Floor furnace, attic fan, blinds. Attached garage, store room with washer connections. Barbecue pit. Beautiful corner lot 87½x100 with trees. Excellent buy.
Mrs. L. G. Gilliland
REALTOR
FA 2-8551 or FA 2-3770

RAINBOW DR., W.M.
JUST completed 3 bedroom brick home with 2 baths, 13x25 ft. living room, and double carport. In W.M.'s most exclusive subdivision. 100x186 tree covered lot. Paved street and all utilities available. If beauty and quality appeal to you, then you're sure to like this fine home. Excellent financing. Selling below FHA appraisal.
Thames & Hartness
REALTORS
FA 5-5187; Nights, FA 5-1851, FA 3-9907
Office: 412-B Wood St. West Monroe

HILTON ST.
3 BEDROOMS, 1½ baths, separate dining room, large den. Small down payment. Immediate posession.
NORTH 10TH
BUFF brick 3 bedrooms, 1½ baths, den. Corner lot. Have FHA appraisal.
SOUTH 6TH
2 BEDROOM home. 20-year-loan at 4½ per cent interest. Pay equity, take up payments $53.75 a month. Balance of loan $5,854.67.
WEST MONROE
GROSS SUBDIVISION
3 BEDROOM pink brick on corner lot. 4½ per cent loan. Pay equity of $1000 and move in.
LISA LANE
BRICK, 2 bedrooms, paneled den, 1½ baths. Built - in oven. $400 down and move in.
20 ACRES
MILHAVEN Road. 3 bedroom and den home.
Mrs. Ed Harper, FA 2-6203

305 BRYAN, Monroe. Nice 5 room modern home. Lot 50x150 $600 down, balance financed.
408 LAZARRE, W. M. 3 bedroom home. $800 down.
ACREAGE AND LOTS
2 ACRES, Arkansas Rd. 4 miles beyond city limits on right. $2,000.
OTHER PROPERTIES AVAILABLE
F. O. SEYMOUR, MGR.
FORD HINES, SALESMAN
A. J. LESTER REALTY CO.
FA 5-4121; Nights FA 3-2139, FA 3-5680

205 SOUTH 3rd. 3 bedrooms. $6700.
$600 ASSUMPTION on 4½ per cent G. I. loan. North Monroe Suburbs 3 bedroom brick.
LAKESHORE. Corner lot 150x125. $2250.
JACK FLUCK REALTY
Broker Dial FA 3-1869

(74) Lots

$1850
Beautiful Lot 79.45x152.44 ft. Corner White's Ferry Rd. and Summit, W. M., in city limits. Excellent buy.
Mrs. L. G. Gilliland
REALTOR
FA 2-8551 or FA 2-3770

BUCKHORN BEND ON THE RIVER
TIRED of walking your dog? Then buy this huge lot containing 2 acres land bordering the Ouachita River. Boating and fishing in your back yard. 3 miles south of town.
Maxwell Realty FA 3-1819

LAKESHORE Subdivision. Lot 100 x 150. $1900.
W. A. GUY REALTY CO.
Ph. FA 5-4315 — Nights FA 5-2798

ON May St. Colored residential lots 50 x 161. Dial FA 2-6081.

FOR SALE
CHOICE RESIDENTIAL LOTS
• SPENCER BLVD
• LAKESHORE ADDITION
• SOUTH 8TH STREET
• SELMAN or OLD AIRPORT RD.
Superior Lumber Co.
2900 Louisville Ave. FA 2-3106

SPRING is here! Now is the time to start building that dream home on one of the beautiful large tree covered lots in Shady Oaks Sub-Div., W.M. FA 2-4853.

ARTHUR L. VATTER
DIAL (Buy Good Earth) FA 2-5908
(Your Best Investment)
H. M. McGuire's Highland Park

LOTS IN LAKESHORE
McCain Heard Realty
Ph. FA 5-4696 or FA 2-5730 after 6 p.m.

LOTS 50x138, $395. $25 down, $12 monthly. Turn left just past Tichell Store, Winnsboro Rd., go 1 block to Rutledge St. Ph. FA 2-0188.

(75) Real Estate Brokers

COMMERCIAL AND INVESTMENT PROPERTIES BOUGHT, SOLD, LEASED
H. L. ROSENHEIN, Realtor
807 Ouachita Bank Bldg., Phone FA 2-8668

Wallace D. Ezell, Realtor
Farm Lands, Farm Loans.
Ph. FA 2-3854, 504 Auburn Ave., Monroe

(77) Wanted Real Estate

WILL BUY YOUR EQUITY
Jack Sebastian Realty Co.
FA 5-2621; after 5 p.m., FA 3-9634

CLASSIFIED DISPLAY

REAL ESTATE FOR SALE

(77) Wanted Real Estate

For efficient sales, list with
MRS. R. E. DAVIS
Realtor Dial FA 2-8422

(77-A) Real Estate Loans

SMALL Short Term Loans on Country Real Estate. Low Interest Rates.
HUNT & WHITAKER
110 Hall St. Dial FA 3-2781

FARM LOANS
ANYWHERE IN N. LOUISIANA
TROY & NICHOLS
Jack L. Smith, Mgr.

Builder's Finance Corp.
LOANS ON REAL ESTATE
Located Turpin Lumber Co. Bldg.
DIAL FA 2-6101

MORTGAGE MONEY with best discounts, quickest service, low interest rates.
FIRST FIDELITY MORTGAGE CO.
602 North 5th FA 5-3811

Real Estate Loans
ASCO LOAN CO.
208 Jackson St. Phone FA 3-7771
(Across from Post Office)

IMPROVED or not in Louisiana
500 Walnut St.
Phone FA 3-8801
REAL ESTATE LOANS
MOTOR SECURITIES

(78) Real Estate Ins.

Insurance For Your Home
The Henson Coon Agency
802 Ouachita Bank Bldg. FA 5-5125

CLASSIFIED DISPLAY

IMMEDIATE POSSESSION
FOR SALE OR TRADE
OAK PARK ADDITION. 3 Bedroom home, all modern built-in. Centrally heated, Air Conditioned, double carport. Large shady 100 x 150 ft. lot. On paved street, sewerage paid. 2208 Beechwood Drive, 2204 and 2206 Redwood Drive.
DIAL FA 2-0804

HUNTER & DUBOIS
We Build New Homes
FHA. GI LOCAL BUILDING LOAN
PH. DR. J. J. HUNTER, FA 2-1733
If No Answer Call
Cleveland DuBois FA 2-1373

"Thinking about a Swimming Pool?"

Esther Williams says: "Get all information from my experts about Esther Williams Home Swimming Pools."
• All concrete • Several sizes
• Guaranteed • Easy financing
• Complete with all equipment
• Prompt installation
Swimming adds so much fun to life for you and your family. Phone today for free booklet.
Guaranteed by Good Housekeeping
OMA C. McGUFFEE
Raymond Drive, Monroe, La.
FA 3-6946, FA 3-9026

MODEL HOME OPEN
SATURDAY and SUNDAY
FROM 1 to 6 P. M.
Located No. 3 Ira Drive, West Heights Sub-Division, W. Monroe on a beautiful circular drive.
$490 DOWN
NO CLOSING COSTS!!
Moves You In This
NEW 3 BEDROOM HOME
Among the features you'll want to inspect are: Jalousie exterior doors, floor-to-ceiling mahogany fold-back interior doors, and storage galore including large closet in each bedroom, linen closet and storage closet in hall, pantry in kitchen. Also has central heating. Brick planter box. Carport with outside storage, concrete drive to blacktop street.
$11,900—INCLUDING LOT
VISITORS ALWAYS WELCOME ON JOB SITES
GROSS DEVELOPMENT
Dial FA 5-3677 For Further Information

REAL ESTATE FOR RENT

(61) Furnished Apartments

GARAGE apt., pvt. bath and entrance, attic fan, all conveniences, adults. FA 2-6461.

NICELY furnished apt. Bachelor preferred or middle age couple. FA 3-2855.

REDECORATED 3 room apt. 3105 South Grand. Dial FA 3-5567.

FURNISHED OR UNFURNISHED. Couple only, living room, bedroom, kitchen, bath, carport. Busline. Cr. Jackson and Texas. Available May 1st. FA 3-9672.

3 ROOMS, also 3 room garage apt. Modern. Couple. 200 Ouachita. FA 3-3750.

FURNISHED 2 room apt. Just redecorated. Gas, water pd. FA 2-7681. Apply 407 Auburn.

DUPLEX, 3 rooms, bath, on bus line. 105 Peach. FA 3-1007.

NORTHSIDE 3 room apt. private entrance, tile shower. Gentlemen or working girls. FA 3-5092.

3 & 4 ROOM apts. 711 Jackson. Apply 210 N. 6th. FA 2-0682.

NORTHSIDE
Corner 3rd And Auburn

NICELY furnished apartment in 4-plex brick apartment building. Modern. Consisting of living room, bedroom, dining, kitchen and bath. Nicely furnished, beautiful floors, Venetian blinds and shades, etc. Private entrance. Right on the bus line. $75 month, all bills paid. Ph. FA 5-4022, FA 5-4373, FA 2-9550, FA 3-7446, FA 2-5954.

3 ROOM DUPLEX. UTILITIES PD. Dial FA 2-5686.

SOUTHSIDE, 2 bedroom furnished apt. Tile floors, attic fan, garage. Washer plumbing. Call FA 2-9079.

NEWLY decorated, nicely furnished 3 room apt. 2909 DeSiard. FA 2-5242.

SOUTH GRAND ST. ... busline. For settled adult couple or adult persons. Nicely furnished apartment consisting of living room, bedroom, dining room, kitchen, porch, and bath. $54, water paid. Reasonable. Ph. FA 5-4022, FA 5-4373, FA 2-9550, FA 3-7446, FA 2-5954.

MODERN NORTHSIDE APT.
Phone FA 2-6524, FA 2-2780

BEDROOM, COMBINATION DINETTE AND KITCHEN. CLEAN, RECENTLY DECORATED. 1810 SOUTH 5TH DIAL FA 2-3536 OR FA 3-4339.

NICELY furnished 1 bedroom duplex. Central heat, attic fan, garage, busline. College Area. $65. Call Mrs. Johnson, FA 3-8411, FA 3-1232.

EXTRA large 1 rm. apt. arranged for light housekeeping; 2 walk-in closets, pvt. tile bath. FA 2-9628, FA 2-0490.

FURNISHED 3 rooms and bath, all bills paid. FA 5-4019.

4 ROOMS. PVT. BATH. 1906 JACKSON. FA 2-0260.

CORNER Mulberry and St. John. Excellent condition, 4 rooms with large closet space. FA 2-6131.

3 ROOM apt. private bath. Northside. $55, gas, water pd. FA 2-0589, FA 3-6940.

3 ROOM DUPLEX. CHILDREN ACCEPTED. FA 3-4729.

3 AND 4 room apt. Accept child. Air conditioned. FA 3-2860, FA 2-2788.

2 AND 3 room apts in Monroe and W.M. Ph. FA 2-3645, FA 5-4264.

(62) Unfurnished Apts.

REDECORATED apt. private bath, washer plbg. Close in. Mrs. Sidney Freeman. FA 5-4719.

FURN. 1116 South 2nd. 1 bedroom. $50.
4205-A DeSiard. 2 bedrooms.
202 Glenmar. 2 bedrooms.
1201 N. 3rd. 2 bedrooms. $41.50.
312 Adams. 2 bedrooms. $45.
121 North 8th. $25.
E. A. PORTER REALTY CO.
Realtors, 1014 North 2nd Ph. FA 5-3826
Nights Call S. M. Gibson, FA 5-1301

DUPLEX 4 rooms with bath, busline. 1906 South Grand. $55 month. FA 5-3254.

NICE new duplex apt. Near new La. Power and Light. FA 2-2152.

604 ROCHELLE, 4 rooms, bath, screened porch. FA 2-9766 after 5.

1, 2, 3, BEDROOM apts. $35, $41, $46, $58. Veterans preference. FA 5-3330.

3 LARGE room apt. Close in W. M. $40 mo. 508 Clayton. FA 5-1454.

4 ROOMS, bath, glassed in porch. Nights FA 2-7086 after 3:30 weekdays.

NICE pvt. 4 room, garage apt. with bath. FA 3-3989.

3 ROOMS. 404 Cotton, W. M. $30. FA 3-5686.

2602 JACKSON. Upstairs apt. 4 rooms, bath. FA 3-5066 after 5.

2 BEDROOM duplex. Plumbed for washer. Near school. 1405 South 4th. FA 2-5191 or FA 3-1963.

3 ROOM apt. private bath. 117 Stone Dial FA 2-5718.

NEW 2 bedroom duplex with refrigerator, stove. 1312 S. 4th FA 2-5229.

2 BEDROOM duplex. Refrigerator furnished if desired. 1504 South 4th. Dial FA 3-4029.

MODERN UPSTAIRS APT. 3 ROOMS AND BATH. ALL PRIVATE. COR. GORDON AND FORREST. FA 2-5566.

NEW 2 bedroom duplex apartments. 1713, 1713½ South 5th. 1710½ South 6th. Ph. FA 5-4022, FA 5-4373, FA 2-9550, FA 3-7446, FA 2-5954.

2 BEDROOM garage apt. College area. On busline. $50 month. FA 3-3359.

2 ROOMS and bath, glassed and screened porches, garage, attic fan. $50. 5608 South Grand. FA 3-3959.

4 ROOM apt. private bath, garage. Ph. FA 2-4976 or FA 2-1315.

GARNIER APTS.
Monroe's Finest Furn. and Unfurnished
Dial FA 3-0711

3 ROOM apartment, private bath. Stove and refrigerator furnished, attic fan $55. 203 Mulberry. FA 3-2623.

309½ LAYTON AVE. Duplex apartment. FA 3-6566.

3 ROOM, BATH, $22.50. Adults. 2601 Jackson. Ph. FA 2-6754.

3 ROOMS, bath, porch. Garage. Hilton St. FA 3-4412, FA 2-8960.

4 ROOMS, porch, bath. Carport. 1010½ ... Ph. FA 3-6631.

4 ROOM DUPLEX. FA 5-2455, FA 2-2455. $40 month. 107 Hampton. FA 3-1093.

DUPLEX. 106 Mulberry 3 rooms, bath. Blinds, fan, ample closet space, washer plbg. FA 2-6197.

2604 HAWTHORNE. Modern 2 bedroom duplex apt. Living room, separate dinette. Floor furnace, attic fan, blinds, kitchen, and bath. Garage.

2606 HAWTHORNE. Modern 2 bedroom duplex apt. ... kitchen, carport and laundry room.

1501 SOUTH 4th. Nice 2 bedroom duplex apt. Washer connections. Dial FA 3-1679, FA 5-4022, FA 5-4373, FA 2-9550, FA 3-7446. Mrs. Gilliland FA 2-8551.

CLASSIFIED DISPLAY

REAL ESTATE FOR RENT

(63) Furnished Houses

NICELY furnished 2 bedroom home with hollywood kitchen. Lovely tile bath. Near Neville High. FA 2-9628, FA 2-0490.

2 ROOM house with bath. Large garden space. 2400 Grammont. FA 3-1503.

2 BEDROOM house, nicely furnished, all wood. wiring. 320 Morris. FA 3-8501.

LARGE home near school, corner lot; double carport. Apply rear 800 Filhiol. F. A. Harrell, Ph. 1644-R, Bastrop.

IN FAIRVIEW New; decorated 2 bedrooms. Air conditioned unit, washing machine. Adults only. FA 3-6623 before 8 a.m. or after 5 p.m.

(64) Unfurnished Houses

DUPLEX 2 bedroom apartment. Near college. 203 North McGuire. FA 3-3936.

2 BEDROOMS, plumbed for washer, cyclone fence. $60. 1019 Georgia. FA 3-1518.

3 ROOM, 2 story brick home, 702 Jackson. Ph. FA 3-3346 between 3 and 5 p.m.

UNFURNISHED 4 rooms and bath, near ... FA 2-5797.

COLLEGE Area. 3 bedroom home. $90 month. Ph. FA 5-4022, FA 5-4373, FA 2-9550, FA 3-7446, FA 2-5954.

NEWLY redecorated 6 room house. 1911 Jackson St. Dial FA 2-3570.

2 BEDRM. 1516 College Ave. Built in kitchen. Close to college. Dial FA 3-2194.

NEWLY remodeled 4 room house. Dial FA 2-2208.

3 BEDROOMS, sleeping porch; washer plumbing, floor furnace, Venetian blinds. Close to school. FA 3-7446, FA 2-5954.

3 ROOMS. S. 4TH, W.M. 2 Bedroom house. $55. B. J. Breard, FA 2-7939.

603 S. 4TH, W.M. 2 bedroom house near school. $55. Dial FA 2-2563.

NORTHSIDE, 2 bedroom home. Children welcome. Washer plumbed. Dial FA 3-4566.

5 ROOM house. All conveniences. Highway 80, West Monroe. FA 2-3293.

5 ROOM house. $60 month. 3305 Richmond. Dial FA 3-4502.

4 ROOM duplex. Pvt. bath. Located 613 Morrison Ave. $35 monthly. Apply 3003 DeSiard or FA 3-8392.

3 ROOMS, BATH, GARAGE. $25 MONTH. PH. FA 3-2655.

3 ROOMS and bath. Attic fan, washer plbg. $55. 304 Jack McEnery. FA 3-5750.

2 BEDROOM brick. 507 Avoyelles. Apply 599 Avoyelles or call FA 5-2310.

903 S. 2ND. 2 Bedroom house Will redecorate to suit tenant. B. J. Breard. FA 2-7939.

728 LAKESHORE Drive. Beautiful 6-month old Roman brick. Air conditioned, 3 bedrooms, 2 baths, $125 a month. Ph. FA 2-9628.

109 AZALEA, 2 bedrooms, den.
211 WALTON, 3 bedroom home.
225 OAKLAWN, W. Monroe.
1118 SOUTH 2nd. 2 bedrooms.
909 NORTH 3rd. 2 bedrooms.
E. A. PORTER REALTY CO.
Realtors, 1014 North 2nd Ph. FA 5-3826
Nights Call S. M. Gibson, FA 5-1301

MOVING within the twin cities soon? Our trucks available 24 hours a day. Reasonable rates. Reliable. FA 2-0071.

NORTHSIDE close in. 4 bedroom home, immediate possession $100 per month. Call FA 3-6822.

SOUTHSIDE. 2 Bedrooms, blinds, heat, fans, and cabinet space. $50 mo. FA 3-4762.

(66) Rooms Without Board

FRONT bedroom, private bath and entrance. Gentleman. 1504 Island Dr. FA 3-2547.

COMFORTABLE room, conveniences, private ent. Men. Reasonable. 1903 Riverside. FA 2-3750.

NICE bedroom, close in. Private entrance. Large closets. 203 Vernon, W. M. FA 5-1301.

FRONT bedroom. $4 wk. Ph. FA 2-8304 after 5 p.m.

NORTHSIDE, corner room connecting bath. Carport. Gentleman. 1607 North 6th St.

AIR CONDITIONED upstairs bedroom, shower, den, T. V. FA 2-8422.

NEAR DOWNTOWN

NORTHSIDE. Bedroom, wall-to-wall carpeting, Beautyrest mattress, 2 closets. Gentleman. FA 2-2505.

BEDROOM WITH PVT. ENTRANCE. 206 PINE ST.

NICE quiet bedroom, adjoining bath. Pvt. home. Gentleman. Dial FA 2-0189.

LARGE bedroom, private ent. 800 K Street. Dial FA 2-2995.

WELL furnished bedroom, adjoining bath. Garage. 308 Eres Ave. FA 2-5513.

NICE bedroom, Lady preferred. 1412 Jackson. Dial FA 3-1177.

PLEASANT room, north side, private entrance. Dial FA 3-9289.

PRIVATE bedrooms, $5 weekly Gentlemen. 401 Layton. FA 3-4503.

(67) Business Places

AIR conditioned concrete block building. 20x30. ½ block off Louisville. $55 month. Ph. FA 2-0747 or FA 5-3114.

FOR RENT or LEASE

Air conditioned building. Paved parking area. On South 2nd St. In the heart of largest residential section of Monroe. Ideal for drug store. Only one drug store in this area. Only one badly needed. Call R. F. Henderson, FA 2-3380.

BRICK STORE BUILDING. 1211 DeSiard. Apply 201 N. 6th. FA 2-9682.

FOR SALE OR LEASE retail liquor business established in 1923, rebuilt in 1948. Will sell fixtures and small stock and lease building. Outside city limits. Known as Taylor's Bar. Ph. FA 2-9430, FA 2-7710.

FOR LEASE Ice cream and sandwich ... off Jonesboro Rd. W. M. FA 3-5541.

808 JACKSON, NEXT TO HOGAN BATTERY. FA 2-2930

BUSY CORNER LOCATION

EXCELLENT spot for business that wants to grow. Steady traffic passes this spot. 700 Trenton. Corner Stella St., W.M. 2600 sq. ft. FA 3-1035.

WAREHOUSE FOR LEASE

CONCRETE and steel. 17,000 sq. ft. On railroad spur, loading platform truck door. Ph. FA 3-1679, FA 5-4022, FA 5-4373, FA 2-9550, FA 3-7446.

CLASSIFIED DISPLAY

ATTENTION!
Rent Property Owners
LOOK!
WHAT YOU LOSE Carrying A Vacancy

Loss Per Day	Rent $25.00	Rent $30.00	Rent $35.00	Rent $40.00	Rent $45.00	Rent $50.00
	.83	1.00	1.16	1.33	1.50	1.66

For As Litte As **38c** Per Day

You Can Place A News-Star—World "For Rent" Want Ad And Reach Every Prospective Renter In The Twin Cities! Turn Your Vacancy Into Cash Today.

CALL FA 2-5161
ASK FOR THE WANT ADS

REAL ESTATE FOR RENT

(67) Business Places

411½ N. 3rd. GOOD location for business or offices. FA 2-1780.

MODERN BUILDING AIR CONDITIONED

Choice location, corner 4th and Pine St. Ideal for any type business or offices.
Phone FA 2-6545; 2-8364 after 5:30 p.m.

(68) Offices & Desk Room

OFFICE SPACE on Mezzanine and lobby floor. Alvis Hotel.

MODERN Air Conditioned Office Space. Utilities and maid serv. Ph. FA 3-7731.

ONE to 10 offices for rent. Ideal for Insurance Agency. FA 3-9289.

OFFICES on Louisville Ave. Plenty Parking Space. VERY REASONABLE. Apply 323½ Harrison St.

OFFICE SPACE Janitor Service
HENINGER BUILDING
Air Conditioned Dial FA 3-5021

REAL ESTATE FOR SALE

(71) Building & Contracting

Quality Merchandise and Workmanship SINCE 1938
Keystone Paint & Decorating
500 N. 3rd St. FA 2-3077

USREY LUMBER SUPPLY
New Homes — Immediate Possession
Plans — Materials — Construction
LOTS AND FINANCING
One Stop Service For New Homes
Also repairs, remodeling and painting
NO MONEY DOWN
Up To 5 Years To Pay
501 N. 18th St. Ph. FA 2-7704, FA 2-7853

ONE STOP HOME BUILDING SERVICE
CHOICE residential lots in all parts of the city. Complete Planning, Building and Financial Department.
Hill Lumber & Supply Co.
Louisville Ave. at 17th Dial FA 2-3124

HOLIDAY HILL STONE
America's Most Distinctive Building Material
Central Culvert Corp.
3900 Jackson St. Dial FA 2-3323

DITCHING, Pipe laying Foundation digging, Nichols Bros FA 2-9497, FA 3-4179.

HOME BUILDING
Complete Free Planning Service, Many lovely homesites from which to choose.
ALL TYPE REMODELING - REPAIRING
FA 2-0804

KNOW HOW
MAKES the difference, Remodeling, Repairing, Redecorating. FREE Estimates.
J. C. Steele Lbr. Co., Inc.
907 Coleman, W.M. Dial FA 2-4467

HOME REPAIRS
All types — Large or Small — Call for Free Estimates. FA 2-4592
36 MONTH PAYMENT PLAN
Kitchens Construction Co.

BUILD OR BUY A LOVELY MODERN HOME IN MONROE OR W. MONROE
J. S. James Const. Co.
Dial FA 2-3264 or FA 2-6956

REMODEL & REPAIR
Nothing Down 36 Mo. to pay
FREE ESTIMATES
T. A. Sanders Lumber Co. FA 2-1444

BUILDING CONTRACTOR
CHARLES BRUSCATO
FA 2-4000 or FA 2-3691

(71-A) Business Property

FOR sale or lease. 500 block of North 2nd. 30x60 brick building. One of Monroe's finest locations.
COLVIN-WILSON AGENCY
Bernhardt Bldg. Dial FA 3-3915

SMALL fishing business. DeSiard St. location. Dial FA 5-2424.

FOR sale or Lease: On Mart St. adjacent to railroad. Plot 435x161. FA 2-0081.

BUSINESS property. North 19th commercial. (2) 50x150 ft. lots. By owner. FA 3-2055.

BEN F. GOZA, FA 3-5043

VACANT. Lovely, large 3 bedroom home. Attractive living room, separate dining room, large kitchen, 2 screened porches. Attic fan, blinds. Carport. Corner Pear and South Grand. $9000.
BLANCHE BOURLAND
Realtor, 1211 Cypress Ph. FA 2-9740

FOR SALE: 2600 S Grand Good brick building 60x120 ft. Lot 115x290 ft. Ph. FA 2-5176.

LARGE business corner. Winnsboro Road. Large building already erected.
MRS. W. C. CURRY
DIAL FA 3-5878

PRICE reduced for quick sale. Corner 19th St. and Hudson Lane, in new business center. 3 commercial lots.
ALSO 293 ft. on Rodgerson St., off 19th St. A bargain $9000.
Ph. FA 3-1341 or FA 2-2488

FOR LEASE
New
Shopping Center
Will Lease Separately Or
As One Unit

THIS new ultra modern shopping center is located on busy Park Ave. and consists of cocktail lounge, restaurant, and grocery store — all of blonde brick construction. Plenty of customer parking space. Central location. Future potential unlimited. Call
TERECE SALLEY
Realtor FA 3-0811, FA 3-3854
NONA JOHNSON
FA 3-0811 or FA 2-1125

(72) Farms & Suburban

ARKANSAS Rd., W. M. 3½ acres with beautiful trees. 3 bedroom home with dining room. Ph. FA 3-1341 or FA 2-2488.

2 ACRES on Ark. Rd. 2 miles from W. M. City limits. For information call FA 2-7697.

80 ACRES. All mineral rights, 15 mi. SW Monroe, off Cheniere Rd. Owner will finance. Ph. FA 5-2322 or FA 3-4271.

5 ACRES off Arkansas Road, W.M. $1500. About ¼ mile past Drew.
CHARLIE LETT, FA 5-4651

GUY A. ANDERSON
Farm Lands—Farm Loans—Homes
P. O. Box 398, Or Ph. 2253, Rayville

(73) Houses

CORNER 4TH AND ROSELAWN
LOCATED directly across from Georgia Tucker School. 7 rooms, 1½ baths. Excellent financing available.
WEST MONROE
NEAR schools and churches. 2524 North 11th St. 3 bedroom home in quiet residential area. Excellent financing available.
FAULK & FOSTER
Paula Landry, FA 3-7428
Office, FA 5-4666; Morris Haas, FA 2-9738

LOUISIANA St., close to school. 3 bedroom home with carport and storage. $850 down and assume monthly payments of $64.

W.M. IN A beautiful grove on a large corner lot in choice neighborhood. Brick home with quality throughout. 2 bedrooms, den, carpeted living room-dining room combination, 2 ceramic tile baths. 2 ton air conditioning unit, drapes included, vent-a-hood. Double carport.

WHEELIS St., W.M. $250 down. 3 bedroom home in excellent condition. Garage. Monthly payments approximately $54.

WHEELIS St., W.M. $400 down. 3 bedroom home with garage. Corner lot 100x150. Close to school.

LOUISIANA St., W.M. Only $450 down—an excellent buy! 3 bedroom home. Central heating. Carport, storage. Close to Claiborne School.

ST. JOHN St., close in. A real family home. 3 bedrooms with den.
BUTLER REAL ESTATE
CALL BERNON W. BUTLER
Realtor Ph. FA 3-1341, FA 2-2488

$1450 DOWN
AND ASSUME balance of $8100. Priced at $2200 less than FHA evaluation. North 8th St., W. M. Large living room with fireplace, dining room (or bed-den), kitchen and dinette, 2 large bedrooms. Carport, storage. Ph. FA 3-1341 or FA 2-2488.

NEW 2 AND 3 BEDROOM HOMES
CHOICE LOCATIONS
IN MONROE AND WEST MONROE
Phone FA 3-1814 or FA 3-2592

"YOU DON'T KNOW WHAT FUN YOU'RE MISSING NOT GOING EXPLORING IN THE CITY DUMP!"

REAL ESTATE FOR SALE

(73) Houses

MONROE
1509 SOUTH 3rd. 5 room home. Venetian blinds, wall heaters. Lot with nice shade trees. Price reduced for quick sale. Will FHA for small down payment. Can be seen by appointment only.

CAFE. All modern. Completely equipped, air conditioned. Plenty parking space. Doing good business. Reasonable. $3750 buys all stock, equipment, and air conditioning units.

HAVE HOME on Vernon St. that can be bought for as little as $250 down. FHA loan approved. Small monthly payments.

1611 FILHIOL Ave. Large 2 bedroom house, glassed-in porch. Venetian blinds. Garage. Price reduced. Newly painted outside. Will FHA for small down payment. Now vacant.

WEST MONROE
4 ROOM HOME, dinette, bath. Carport, 100 Ouachita Drive. $425 cash, balance like rent at 4½ per cent interest.

SPLANE Drive. Large 2 bedroom home, screened porch. Storage room, Venetian blinds. Floor furnace, attic fan. Lot 65x180, nice shade trees. Already financed.

WE HAVE OTHER LISTINGS, CALL US
E. W. CRUSE, REALTOR
504 ROSELAWN
FA 3-4412 or FA 2-4966
MELANIE M. SMITH,
FA 5-5001

WE HAVE BUYERS!!
AND excellent financing available on homes! VERY LOW DOWN PAYMENTS and G.I. LOANS. We have many buyers ready to buy! If you want to buy, sell, or trade a home, we would be very pleased to be allowed to help you. Contact:
BUTLER REAL ESTATE
CALL BERNON W. BUTLER
Realtor Ph. FA 3-1341, FA 2-2488
LEHMAN WILLIAMSON
Ph. FA 3-1341 or FA 5-3114

200 KENTUCKY
LARGE 2 bedroom frame. 9 closets. Newly redecorated, exterior and interior. 3 blocks from New Parish High School.
$450 DOWN
Woodlawn Development
Ph. FA 3-6621, FA 3-4402

ORANGE St. $600 down and move into this lovely new 3 bedroom home. Centrally heated, attic ventilation. Carport, storage.

LOUISIANA St., W.M., Close to Claiborne School. $600 down and move into this lovely 3 bedroom home — just completed. Has many extras. All city conveniences. Lot 75x195. Or can be bought on a 100 per cent G. I. loan, if desired.
BUTLER LUMBER CO.
Realtors FA 3-1341, FA 2-2488, FA 5-3114

FOR COLORED, 4 rooms, bath and carport. Near Carroll School. FA 2-9817.

VETERANS! ! !
NO DOWN PAYMENT!
SMALL CLOSING COST! !
IF YOU haven't used your GI loan yet—and you're looking for a home in West Monroe ... LOOK WHAT WE HAVE!!

1423 WOODLAND
(SUNSHINE HEIGHTS)
HERE'S an immaculate 2 bedroom home—that's just two blocks from the new Highland Park School. Large living room (13x18) with drapes, 12x21 kitchen and dining area, bath, carport with storage (washer plumbing), attic fan, Venetian blinds. It's a good buy—just what you're looking for—with monthly payments of approximately $67 a month—including everything! This won't last long — hurry — hurry!

224 MORELAND
(3 BEDROOM HOME)
LOCATED on a large corner lot. Huge living room (15x20) with dining area (10x12), large kitchen (11x17) with vent-a-hood, breakfast bar, double sink. 3 nice size bedrooms (one paneled) with walk-in closets, large bath, attic fan, hardwood floors, Venetian blinds. Paving and sewerage paid. There's a 9x12 breezeway too — with washer plumbing. A real nice large family home—and a good chance to use your GI loan — if you don't tarry! Monthly payments approximately $73.50 a month!

2708 NORTH 8TH
ONE half block off Arkansas Road—the cleanest, neatest 2 bedroom home yet! It's got a carport, with storage, nice size living room with drapes, kitchen and breakfast area with vent-a-hood, double sink, washer plumbing; bath with shower. Hardwood floors, attic fan Venetian blinds, paving paid. Monthly payments approximately $6600 a month.
DON'T WAIT TOO LONG — BETTER CALL NOW!
Monroe Real Estate Exc.
Jackie Voorhees
1702 Louisville, Ph. FA 5-1637, FA 2-0228

BY OWNER
BEING TRANSFERRED
AND must move immediately. If you like trees, then you'll love this home on a well landscaped lot surrounded by trees. The 2 bedroom home has quality throughout with a "dream" kitchen with built-in oven and range. Central heating, attic ventilation, Venetian blinds and drapes. Carport and storage. Pay my equity and assume payments. On Louisiana St., close to Claiborne School, W.M. Call FA 3-1341 or FA 3-0650.

$500 DOWN
Including Closing Costs
NEW 3 bedroom brick home with large dining area, kitchen with knotty pine cabinets, Formica cabinet tops, vent-a-hood. Central heating, attic fan. Carport with extra large storage. Lot 75x150. Near Sherrouse School.

PRICE REDUCED
NEAR THE college. 2 bedrooms, spacious living room, separate dining room, large kitchen. Screened breezeway leading to garage. Hardwood floors, floor furnace, attic fan. Lot 83 ft. frontage well shaded including 2 lovely dogwood trees now in bloom. Vacant.

FILHIOL ST.
1 BLOCK from college. 3 bedroom home with large den. Central heating, attic fan, air conditionnig units included. Carport and storage. Lot 75x160.

120 ACRES
OF timberland with running water. Within 3 miles of 2 producing oil wells, just off Highway 13.

ATTENTION, INVESTORS
HAVE excellent income property. Large home consisting of 3 furnished apartments (could easily be arranged for 4 apartments). Only $8000 buys all this — call for further details.

$500 DOWN
ASSUME loan at 4½ per cent interest. Just off Arkansas Rd., W. M. Good 3 bedroom home on large lot 100 x 286 ft., with cyclone fence.
Florence C. Caldwell
Broker Ph. FA 2-9905, FA 3-8179

REAL ESTATE FOR SALE

(73) Houses

BY OWNER. 1311 Spencer, 3 bedrms. Well built. Fairview Subd. FA 2-3707.

BY OWNER 3 bedroom and den home. Restful Homes Rd. W. M. FA 2-3713.

LAKESHORE: By owner, 205 Camellia Dr. 3 bedrm brick, $13,000. 4½ per cent assumption payments $66.70.

OWNER transferred. Sacrifice 7 room home. Large corner lot. $250 down. 310 Riverbend, W.M. FA 3-4360.

2 UNFINISHED houses on Hickory St. Bawcomville. West Monroe. FA 3-9797.

7 ROOMS, 2 BATHS
807 SOUTH 3rd. Large 7 room home, 2 baths. Garage. $7500.
5 ACRES NEAR W.M.
LIGHTS, water, gas, phone. Part of Joe Rogers place. $5000.
FOR COLORED
NICE 4 room home and bath. Hardwood floors. $5700. $100 down, $31.52 a month.
C. E. BUCKLEY, FA 3-1195

REDECORATED 2 bedroom home; Clayton St W. M. Financed by owner. FA 2-2155.

BY OWNER. Large 3 bedroom brick. Corner lot and ½; college area. Pay equity and assume F. H. A. loan. FA 2-8262.

BY OWNER. Nice section, 2 bedrooms. Small down payment and assume balance at 4 per cent interest or refinance. For appointment call FA 2-2844 after 6 or weekend.

LOVELY 3 bedroom brick home on McCain Dr. Spacious rooms, centrally heated. Double carport and driveway. Call Leonard Taylor, FA 3-3513.

NEW 3 bedroom brick home. Lake Shore Addn. Pay equity and assume notes at 4½ per cent interest. Dial FA 5-4844.

NICE 2 Bedrooms, bath, large lot on Jonesboro Rd. at Bawcomville. $4600 $600 down, $50 mo. FA 3-2934.

5 ROOM HOUSE. W.M. Hardwood floors. $4500. Ph. FA 2-0924.

1265 AUBURN. Large living room, kitchen-dining area, 3 large bedrooms. Ample closets, new hardwood floors, central heating, 2 air conditioning units, insulated. Screened porch, patio. Carport, storage, washer connections, ½ bath, sewerage. Lot 100x150.
HAM & LELA K. BREARD
Realtors Ph. FA 2-8221, FA 2-9841

BY OWNER. 3 bedroom brick veneer. Busline. Near Plum St. Schools. 1103 S. 7th.

$275 DOWN
ON FHA OR G. I. loan. 2 bedrooms with separate dining room. 1½ blocks from W. M. H. S. on 203 Hodge St. Glassed in front porch and attic fan.
CHARLIE LETT, FA 5-4651

2411 North 7th, W.M.
3 BEDROOM BRICK
UNDER construction—3 bedroom brick home. Kitchen with built-in oven and range, tile bath. Central heating and attic fan. Carport with storage. Lot 80x180. Low down payment—monthly payments as low as $85. Will take trade.

McCAIN DRIVE
3 BEDROOM BRICK
UNDER construction—here's a new 3 bedroom brick home close to Lakeshore School. 3 bedrooms, kitchen with built-in oven and range, tile bath. Central heating and attic fan. Carport with storage. Lot 100x150. Low down payments as low as $83. Will take trade.

1406 SOUTH 9TH
3 BEDROOM BRICK
NEW LISTING--immediate occupancy. Reduced down payment and $73.50 a month (no closing cost) buys this 3 bedroom brick home. It's ready and waiting for you to move into. Living room, large kitchen and breakfast area. Attic fan. We have the key.

SOUTH 10TH
LOWEST down payment in town. 3 bedroom frame home now under construction. Living room, bath Carport Close to Plum Street School $60 month including everything Cheaper than renting—don't pass this up.
Monroe Real Estate Exc.
Jackie Voorhees
1702 Louisville, Ph FA 5-1637, FA 2-0228

WILL TRADE
$17,000 BRICK HOME
ON BAYOU
FOR HOME or commercial property of equal value. Here's your chance to own a lovely 3 bedroom, 2 bath, and den brick home on Bayou DeSiard near the college. What have you to offer? Contact at once. Write Box 324, c-o News-Star.

BRAND NEW
COUNTRY HOME
$6800
7 Miles From The City, Just Off Highway 80, East.
Low, Low Down Payment
Low Monthly Payments
FLORIDA style construction of pure white concrete blocks. A pretty modern bungalow, 4 rooms with bath and shower. Ample size for small family (owner will add extra room at small cost). Included is a fine water well and electric pump (good water), telephone, and electricty. Paved road. Excellent condition. Enjoy country life with all city conveniences. Don't miss this. Ready to move into.
IRENE REID
REALTOR — OWNER, I & S REALTY
FA 3-1679, FA 5-4022,
FA 5-4373, FA 2-9550,
FA 3-7446, FA 2-5954

110 PELICAN Drive, W. M. Very attractive 2 bedroom home on corner lot. FHA minimum down payment.
308 MORRIS Ave. Large 3 bedroom home in good condition. Nice screened porches.
2704 LEE Ave. 3 bedroom home and separate dining room. Very attractive price.
TICHELI Road. Very nice modern 2 bedroom home. On 1 acre. Substantial down payment required.
R. M. GOCHENOUR
Broker, 603 South 3rd Dial FA 3-8029

320 SPLANE Drive, W. M. 2 large bedrooms, walk - in closets, 12x24 living room and dining area, nice kitchen. Hardwood floors, plumbed for washer. Large lot with beautiful shade trees. $300 down, $50.66 per month.
LEXINGTON Ave. Brick, 3 bedrooms, 1½ tile baths, and pine paneled den. Central heating. Large lot, well landscaped. Vacant. Small FHA down payment makes the move.
CARTER REALTY
REALTORS
FA 3-6637, FA 5-2077,
FA 3-8509

BY OWNER small equity. 101 Long, W.M. 2 bedroom. Hardwood floors, floor furnace, washer plbg., garage. FA 3-0046.

REAL ESTATE FOR SALE

(73) Houses

LET US BUILD your IDEAS into a home. Lots available. FHA or local financing available.
J. E. Hart & Son, FA 2-2895

REDUCED
FOR QUICK SALE. Northside, 6 rooms, 2 bedrooms, beautiful trees and back yard. 415 Howard. Dial FA 3-4566.

CLOSE IN, W. M. 3 bedroom home, separate dining room. 220 wiring, aluminum screens. Corner lot 80x130.. steel fence, 2 green houses. Garage. Near churches, schools, stores. Ph. FA 3-1113, FA 2-3139.

701 VICTORIA
Lexington School Area
2 BEDROOM home. Kitchen, dining area. Panel ray heat. Attic fan.
$250 DOWN
Moderate Monthly Payments
Woodlawn Development
Ph. FA 3-6621, FA 3-4402

WEST MONROE
DUPLEX. Corner North 7th and Woodrow Sts. 4 rooms and bath each side. New roof, asbestos siding. Corner lot 100x150. Double garage. Only $9000.
801 NORTH 3rd. 3 bedrooms, separate dining room, 2 porches. Excellent condition. Double garage. Corner lot 50x180, room to build small house.
MONROE
1 ACRE out of city limits on Bon Aire Drive. 6 room, 3 bedroom home. Also garage apartment that rents for $45 per month. Large workshop, barn, fenced yard, garden. Owner transferred.
D. H. ODOM, Real Estate
Dial FA 2-1610 Days, Nights, and Sundays

EASY TO OWN ! ! !
A NICE 2 bedroom home on Alabama St. Lot 87x150. Assume G. I. loan, monthly payments $47.97.
1207 SOUTH 9th. 3 bedroom. Interior recently redecorated. Low down payment, monthly payments $68.
PINECREST Rd., W.M. 3 bedrooms, den, masonry construction, screened porch. 1 acre of land covered with pine trees. Price reduced.
KANSAS St. 3 bedrooms. Lot 125x150, lots of shade and fruit trees.
PARGOUD DRIVE. 3 bedroom brick, 1½ baths. Carpet, drapes. Double carport. Don't miss this one!
FAIRLANE Dr., W.M. 2 bedrooms. Outside city limits. Lot 100X200. Assume G. I. loan, monthly payments $49.98.
106 LINCOLN, W.M. 2 bedrooms. Interior recently redecorated. Only $300 down, monthly payments $45. Lot 50x150.
E. A. Porter Realty
Realtors, 1014 North 2nd Ph. FA 5-3826
Nights Call S. M. Gibson, FA 5-1301

3 BEDROOM home. 4307 S. Grand. $700 down, assume balance $6360 at $52 month. FA 2-0794.

ON BAYOU Brick veneer home. Air conditioned, central heating. $18,000. $14,800 FHA loan available. On Old Swartz Rd., 1 mile from overpass on U. S. 80, east.
207 MALVERN St. 3 bedroom home. $7350.
1427 WOODLAND, W.M. 2 bedroom home. Lot 100x150. $10,000.
209 MALVERN. Lot 50x150. $700.
George W. Guerriero, Realtor
Dial FA 2-0446

Westwood Development
Fine Homes Across from KNOE-TV
DIAL FA 3-0993

4 ROOM house, lot 100x300, $3000. Dial FA 2-7219

NO DOWN PAYMENT
TO GI. Sterlington 107 Gilford Ave. Lovely 2 bedroom and den home. Wall-to-wall carpeting in living room, dining room, and hall. Lot 70x150. Price $6700.
CHARLIE LETT, FA 5-4651

3 BEDROOM home, just completed. By Owner, extra large room. Large kitchen with natural cabinets. Plumbed for washer. 3507 Lee Ave.

G.I.
LOANS
100% LOANS ! !
VETERANS! Don't lose out again- here's your opportunity to use your GI loan! We've got the plans all ready for each lot - hurry before you're too late!

SOUTH NINTH
3 Bedroom Brick
NEW CONSTRUCTION
HOW'D you like to own a 3 bedroom brick home for only $75 a month including everything! Kitchen with built - in oven and range, bath, attic fan, central heating, carport with storage.

NORTH MONROE
SUBDIVISION
3 Bedroom Brick
NEW CONSTRUCTION
A LARGE (100 x 150) lot with trees-and no city taxes! Kitchen has pine paneled cabinets, built - in oven and range, bath, central heating, and attic fan, carport with storage. Monthly payments approximately $72 a month - including all!

3719 LIONEL
3 Bedroom Brick
NEW CONSTRUCTION
(OFF SOUTH COLLEGE)
IF YOU'VE been looking for a brick home in the college area - with a low down payment and low monthly payments - here it is! It's got a kitchen with built in oven and range, living room, bath, central heating and attic fan, carport with storage. $73.50 a month includes taxes and insurance.
Monroe Real Estate Exc.
Jackie Voorhees
1702 Louisville, Ph. FA 5-1637, FA 2-0228

CLASSIFIED DISPLAY

REAL ESTATE FOR SALE

(73) Houses

$325 DOWN
PLUS closing costs. 2309 Nye St., Splane Addn., W.M. Lovely 2 bedroom home and den (master bedroom 14x16). Large living room, attractive kitchen and dinette. Floor furnace, attic fan, blinds. Attached garage, store room with washer connections. Barbecue pit. Beautiful corner lot 87½x100 with trees. Excellent buy.
Mrs. L. G. Gilliland
REALTOR
FA 2-8551 or FA 2-3770

RAINBOW DR., W.M.
JUST completed 3 bedroom brick home with 2 baths, 13x25 ft. living room, and double carport. In W.M.'s most exclusive subdivision. 100x186 tree covered lot. Paved street and all utilities available. If beauty and quality appeal to you, then you're sure to like this fine home. Excellent financing. Selling below FHA appraisal.
Thames & Hartness
REALTORS
FA 5-5187; Nights, FA 5-1861, FA 3-9907
Office: 412-B Wood St. West Monroe

HILTON ST.
3 BEDROOMS, 1½ baths, separate dining room, large den. Small down payment. Immediate posession.
NORTH 10TH
BUFF brick 3 bedrooms, 1½ baths, den. Corner lot. Have FHA appraisal.
SOUTH 6TH
2 BEDROOM home. 20-year-loan at 4½ per cent interest. Pay equity, take up payments $53.75 a month. Balance of loan $5,854.67.
WEST MONROE
GROSS SUBDIVISION
3 BEDROOM pink brick on corner lot. 4½ per cent loan. Pay equity of $1000 and move in.
LISA LANE
BRICK, 2 bedrooms, paneled den, 1½ baths. Built - in oven. $400 down and move in.
20 ACRES
MILHAVEN Road. 3 bedroom and den home.
Mrs. Ed Harper, FA 2-6203

305 BRYAN, Monroe. Nice 5 room modern home. Lot 50x150 $600 down, balance financed.
408 LAZARRE, W. M. 3 bedroom home. $800 down.
ACREAGE AND LOTS
2 ACRES. Arkansas Rd. 4 miles beyond city limits on right. $2,000.
OTHER PROPERTIES AVAILABLE
F. O. SEYMOUR, MGR.
FORD HINES, SALESMAN
A. J. LESTER REALTY CO.
FA 5-4121; Nights FA 3-2139, FA 3-5680

205 SOUTH 3rd. 3 bedrooms. $6700.
$600 ASSUMPTION on 4½ per cent G. I. loan. North Monroe Suburbs 3 bedroom brick.
LAKESHORE. Corner lot 150x125. $2250.
JACK FLUCK REALTY
Broker Dial FA 3-1869

(74) Lots

$1850
Beautiful Lot 79.45x152.44 ft. Corner White's Ferry Rd. and Summit, W. M., in city limits. Excellent buy.
Mrs. L. G. Gilliland
REALTOR
FA 2-8551 or FA 2-3770

BUCKHORN BEND ON THE RIVER
TIRED of walking your dog? Then buy this huge lot containing 2 acres land bordering the Ouachita River. Boating and fishing in your back yard. 3 miles south of town.
Maxwell Realty FA 3-1819

LAKESHORE Subdivision. Lot 100 x 150. $1900.
W. A. GUY REALTY CO.
Ph. FA 5-4315 — Nights FA 5-2798

ON May St. Colored residential lots 50 x 161. Dial FA 2-6081.

FOR SALE
CHOICE RESIDENTIAL LOTS
- SPENCER BLVD
- LAKESHORE ADDITION
- SOUTH 8TH STREET
- SELMAN or OLD AIRPORT RD.

Superior Lumber Co.
2900 Louisville Ave. FA 2-3106

SPRING is here! Now is the time to start building that dream home on one of the beautiful large tree covered lots in Shady Oaks Sub-Div., W.M. FA 2-4853.

ARTHUR L. VATTER
DIAL (Buy Good Earth) FA 2-5908
(Your Best Investment)
H. M. McGuire's Highland Park

LOTS IN LAKESHORE
McCain Heard Realty
Ph. FA 5-4696 or FA 2-5730 after 6 p.m.

LOTS 50x138. $395. $25 down, $12 monthly. Turn left just past Ticheli Store, Winnsboro Rd., go 1 block to Rutledge St. Ph. FA 2-0188.

(75) Real Estate Brokers

COMMERCIAL AND INVESTMENT PROPERTIES BOUGHT, SOLD, LEASED
H. L. ROSENHEIN, Realtor
807 Ouachita Bank Bldg., Phone FA 2-8668

Wallace D. Ezell, Realtor
Farm Lands, Farm Loans.
Ph. FA 2-3854, 504 Auburn Ave., Monroe

(77) Wanted Real Estate

WILL BUY YOUR EQUITY
Jack Sebastian Realty Co.
FA 5-2621; after 5 p.m., FA 3-9634

CLASSIFIED DISPLAY

REAL ESTATE FOR SALE

(77) Wanted Real Estate

For efficient sales, list with
MRS. R. E. DAVIS
Realtor Dial FA 2-8422

(77-A) Real Estate Loans

SMALL Short Term Loans on Country Real Estate. Low Interest Rates.
HUNT & WHITAKER
110 Hall St. Dial FA 3-2781

FARM LOANS
ANYWHERE IN N. LOUISIANA
TROY & NICHOLS
Jack L. Smith, Mgr.

Builder's Finance Corp.
LOANS ON REAL ESTATE
Located Turpin Lumber Co. Bldg.
DIAL FA 2-6101

MORTGAGE MONEY with best discounts, quickest service, low interest rates.
FIRST FIDELITY MORTGAGE CO.
602 North 5th FA 5-3811

Real Estate Loans
ASCO LOAN CO.
208 Jackson St. Phone FA 3-7771
(Across from Post Office)

IMPROVED or not in Louisiana
500 Walnut St.
Phone FA 3-8801
REAL ESTATE LOANS
MOTOR SECURITIES

(78) Real Estate Ins.

Insurance For Your Home
The Henson Coon Agency
802 Ouachita Bank Bldg. FA 5-5125

CLASSIFIED DISPLAY

IMMEDIATE POSSESSION
FOR SALE OR TRADE
OAK PARK ADDITION. 3 Bedroom home, all modern built-in. Centrally heated, Air Conditioned, double carport. Large shady 100 x 150 ft. lot. On paved street, sewerage paid. 2208 Beechwood Drive, 2204 and 2206 Redwood Drive.
DIAL FA 2-0804

HUNTER & DUBOIS
We Build New Homes
FHA. GI LOCAL BUILDING LOAN
PH. DR. J. J. HUNTER,
FA 2-1733
If No Answer Call
Cleveland DuBois FA 2-1373

"Thinking about a Swimming Pool?"

Esther Williams says: "Get all information from my dealer below about Esther Williams Home Swimming Pools."

- All concrete • Several sizes
- Guaranteed • Easy financing
- Complete with all equipment
- Prompt installation

Swimming adds so much fun to life for you and your family. Phone today for free booklet.

Esther Williams Swimming Pools
Guaranteed by Good Housekeeping

OMA C. McGUFFEE
Raymond Drive, Monroe, La.
FA 3-6946, FA 3-9026

MODEL HOME OPEN
SATURDAY and SUNDAY
FROM 1 to 6 P. M.

Located No. 3 Ira Drive, West Heights Sub-Division, W. Monroe on a beautiful circular drive.

$490 DOWN
NO CLOSING COSTS!!
Moves You In This
NEW 3 BEDROOM HOME

Among the features you'll want to inspect are: Jalousie exterior doors, floor-to-ceiling mahogany fold-back interior doors, and storage galore including large closet in each bedroom, linen closet and storage closet in hall, pantry in kitchen. Also has central heating. Brick planter box. Carport with outside storage, concrete drive to blacktop street.

$11,900—INCLUDING LOT
VISITORS ALWAYS WELCOME ON JOB SITES
GROSS DEVELOPMENT
Dial FA 5-3677 For Further Information

AT NORTHEAST

1,100 Take Part In Senior Day

Over 1,100 high school seniors yesterlay took part in Northeast State's annual Senior Day.

T visitors, representing twenty - six schools from this area, surpassed last spring's number by 100.

Yesterday's event was superior in most phases of activity to last year's program, E. J. Foster general chairman of the day, said. "This was especially true in science and military areas where additional equipment was displayed," he added. Participation in broader fields also added to the value of demonstrations and exhibits, the chairman explained.

Following registration under a big tent in front of Brown Hall, visitors toured the campus under guidance of Northeast students. This feature of the day gave opportunity to see displays and demonstrations in numerous fields of interest.

Band Plays

The college band played at the entrance of Brown Hall preceding the program in the auditorium. Entertainment given there included orchestra music by Wilmer "Slick" Lawson's Redmen, numbers by the college chorus and Collegiates, and a comedy skit by speech students.

Dance exhibitions in the gymnasium followed, then the delegation moved to Brown Stadium for luncheon and the ROTC review, with senior class presidents serving as a reviewing committee.

Adding to noon - day features was the show given by a U. S. Army helicopter from Fort Bragg, N. C., which rocked and "danced" on the field between the football goals. The helicopter, valued at $290,000, is the largest "chopper" which the army makes, Foster said. Its performance proved a big entertainment factor, he added.

Brown Auditorium again attracted attention for the staging of a style show, presented by the home economics section. Frock made by majors in home economics were modeled, and the newest fashions for men were shown by a local clothing firm. Completing the wardrobes were garments modeled by children from Northeast's nursery school.

Afternoon activities also included a tea dance in the Student Center and a baseball game between Northeast and Southwestern Louisiana Institute.

SENIORS CHECK DISPLAY—Interested in a yearbook exhibit at Northeast State is this group of students from Pioneer High School who took part in yesterday's events marking the annual Senior Day. Left to right are Sammy Ezell, Jo Ellen Cockerham and Chestene Pickering. (Staff photo by Jim St. Julien)

Open Meeting Of Christian Churches Here

A 3 - day convention of Christian churches opened here last night at the First Chrisitan Church on St. John Street, with Sidney L. Gray, mayor of Lake Charles, presiding.

Monroe Mayor W. L. "Jack" Howard welcomed delegates and the Rev. William Hall, TCU faculty member, was guest speaker. Hall recently returned from India where he was a missionary.

Dr. Gaines M. Cook, executive secretary of the International Convention, will address the group today, along with Marvin Smith, editor of the church school literature department of the Christian board of publications. A special breakfast and luncheon are also scheduled for today.

Banquet Set

The all - convention banquet will be held this evening at 5:45 at the Virginia Hotel, with Dr. Chester Crow of Fort Worth, Tex., as the principal speaker.

Crow is general secretary of the Texas Board of Christian Churches, disciples of Christ, and received the BA degree from TCU. He holds the BD degree from Brite College, graduate seminary at TCU.

Tomorrow there will be guest speakers in the pulpits of the host churches, with special anthems and solos by the choirs. Smith will address the congregation at St. John's Christian Church, with Cook speaking at the First Christian Church.

During the sessions tomorrow afternoon, convention officers for next year will be installed at St. John's Christian Church.

Police Hold Suspect For 1950 Shooting

A 52-year-old Negro arrested here April 8 has been identified as a suspect in the shot-gun shooting of a Birmingham, Ala., Negro in 1950, police revealed yesterday.

In disclosing the findings, Chief of Police James C. Kelly Jr. said that Willie Smith, 303 North Eighth St., was identified by the use of fingerprints. Smith's prints matched those distributed by Birmingham authorities in the case, Kelly said.

Kelly added that Smith was arrested here on charges of drunkenness and carrying a concealed weapon.

The chief said Smith is believed to be the man wanted by Alabama authorities for the shooting of Napoleon Smiley, Negro, on Nov. 12, 1950. Smith told officers he had been in Monroe since December, 1956, Kelly said.

The suspect refused to sign a waiver of extradition, and was remanded in the parish jail to await procedings by Alabama authorities, Kelly sadi.

Sale Of Tank In W. Monroe Is Completed

Purchase of West Monroe's old 100,000 gallon elevated water tank, located behind the old city hall, is now complete.

The tank has been bought by the Nichols Brothers Water System, a privately owned company serving the Brownville area.

Cash purchase price was reported as $300, with the company to pay for removing the tank. Expense of removing and remounting it is expected to be near $10,000.

The tank is to be relocated in Brownville, where it is expected to give the people of that area more water pressure and an adequate supply at all times.

City Courts

MONROE

In rather light activity yesterday, the following were recorded in Monroe City Court, with Judge W. M. Harper presiding.

Nine persons fined on traffic violations and simple battery charges paid a total of $145. Fines ranged from $5 to $25.

Eleven persons drew sentences of from $12.50 or as many days to $50 or 50 days. Charges included traffic violations, simple battery, and drunkenness.

One person was handed a 60-day jail sentence for theft and another received a 30-day sentence for vagrancy.

WEST MONROE

Three cases were continued when West Monroe City Court met yesterday with Judge Jasper E. Jones presiding.

Also, two persons forfeited bond. One forfeited $20.50 on a speeding charge, and the other forfeited $25 on a charge of disturbing the peace.

IN OUACHITA PARISH

Cattle Are Plagued By Blood Disease

Several cases of anaplasmosis, a serious blood disease of cattle, have been found already this year in Ouachita Parish.

Dr. Ben Vail, area state veterinarian, and W. B. Aycock, associate county agent, report that this disease causes a high mortality rate in cattle, causing, of course, a major economic loss.

They add that the disease is going to be hard to control this year in Louisiana because of the high humidity and temperatures, and because of the problem of livestock pests. Pests have good breeding conditions in this area, they said.

Symptons Told

Symptoms to look for in order to catch the disease at an early state are rapid loss of weight, yellow pigmentation around the eyes and muzzle, a pinched abdomen, abnormal staggering gait and constant urination.

Also, milk cows nearly stop production, the authorities added.

Any animal in this condition should be isolated, bedded down comfortably, provided with fresh water and hay and not disturbed. Pests should be controlled.

Most outbreaks of anaplasmosis can be traced to two main factors — lack of adequate insect control and failure to observe aseptic precautions in dehorning, castrating, ear marking and vaccinating.

Vail said that there is no known agent for immunizing cattle against the disease, but that strict sanitation measures, and isolation of any suspected cases are the best control practices.

County agents said that they may be consulted for information on controlling livestock pests.

FBI Joins Probe Of Robbery

EL DORADO (Special) —Union County authorities called on the Federal Bureau of Investigation here yesterday for aid in tracking down robbers who made off with $22,000 Wednesday after they slugged the county treasurer.

Sheriff O. E. Bishop and Prosecuting Atty. Bill Prewitt said the FBI was called in after local authorities suspected the robbers may have transported the money across state lines. El Dorado is 12 miles north of the Louisiana line.

The robbery was staged at noon Wednesday as Perry Long, county treasurer, remained inside his office to count the money for deposit. Long reported he was slugged from behind and did not see his assailants, but believed it was two men.

Boy Placed In Reform School After Rape Case

FERRIDAY (Special) —A 14 - year-old Negro boy of Ferriday was placed in reform school yesterday after admitting he raped a 3-year-old Negro girl Thursday, Police Chief Robert W. Warren of Ferriday said last night.

Warren said the youth was arrested shortly after the incident, and was turned over to juvenile authorities yesterday. He appeared before Jack Head, juvenile probation office, and Warren, and admitted the rape, authorities added.

The girl is a neighbor of the youth, and the rape occurred in the backyard of the boy's house, officials said.

Warren said the girl is in a Ferriday hospital, where her condition is believed serious, but not critical.

IN MONROE

All-Day Session In District Court

Fourth District Court was in session "all day yesterday" according to Judge David I. Garrett, who presided. The sessions which usually conclude shortly after noon on Friday continued into the late afternoon, with many persons pleading guilty to offenses.

"Some of those picked up by the State Troopers for driving without a license yesterday came in and pled guilty immediately, along with others who were not listed on yesterday's docket," Judge Garrett said.

Drawing three years in the penitentiary concurrently on two forgery counts was Jackson Owen Gilbert, 30.

Vernice McQuagge, 18 and Joe Orr Wesson, 18, each was given three years in the state penitentiary at Angola for simple burglary. Pierce W. Henry, slated for trial on charges of driving while intoxicated, second offense, pled guilty. He was sentenced to 125 days in jail, compulsory, plus a $400 fine or 90 additional days.

Also fined for driving while intoxicated were Travis A. Hamilton, $300 or 60 days; Sam Marble, $400 or 90 days; James J. Haile, $300 or 60 days and Jessie Otto Williams, $300 or 55 days.

Other Cases

Robert J. Aaron drew 125 days plus $400 fine or 90 additional days for second offense, driving while intoxicated. He also pled guilty to driving without a license and was fined $25 or 30 days. He was sentenced to six months in jail, to run concurrently with the driving while intoxicated sentence, for simple escape after being halted by police.

Harold Rabun pled not guilty to felony theft of $25 and will be tried on May 23. H calso will be tried on May 16 for issuing a worthless check for $20, a misdemeanor.

Otis Lee Webster, charged with attempted murder, pled guilty and was remanded for pre-sentence investigation. He is charged with shooting his wife with a shotgun while they were at a West Monroe drive-in.

Adjudged guilty of contempt and placed in jail in default of $750 bond was Benjamin F. Price Jr. He failed to appear in court for a support hearing and later was arrested.

Trial Reset

Dorothy Mae Marbles was tried and found guilty of disturbing the peace. She was fined $50 or 20 days. The trial of Cora Marbles Williams, charged with driving while intoxicated, was reset for a late rdate.

For disturbing the peace, Cleo Stewart was fined $25 or 3 days; Aubrey Traweek was fined $25 or 7 days; Lois Copeling, $25 or 5 days.

Reckless driving cost Joseph T. White $25 or 10 days; Henry Smith, $25 or 10 days. Smith was also fined $25 or 10 days for driving with defective brakes.

Annette Rawls, 18, pled guilty to two counts of felony theft, of $20 and $25 and two theft misdemeanors of $15 each. She was remanded for presentence investigation.

For driving without a license, Carrie R. Jones, Andrew Fleming Jr. and Camell Orange were each fined $25 or 10 days. Fleming was also fined $25 or 10 days for failure to post bond. Mary E. Hart was fined $25 or 10 days for speeding.

Issuing a worthless check for $20 drew a $100 fine or 60 days in jail, plus 60 days compulsory in jail, for James S. Meeks. He received the same sentence for issuing another $20 worthless check, but the jail term was then suspended.

Zola B. Potter's case was reset for trial on May 22. She is charged with murder, in the stabbing death of a Negro man.

Called On Bond

Robert W. Beasley was called on bond, when he failed to appear on charges of driving without a license.

Denying guilt on charges of driving without a license was Robert Campbell. John N. Guyton and John H. McGough each denied reckless driving and will be tried on May 16.

Frank A. Lovett, charged with allowing his motor vehicle to be operated while the Louisiana license plates were revoked, and also charged with driving without a license, denied guilt. He will be tried on May 16.

Also slated for trial on May 16 is Willie Moore McGee, on charges of driving without a license and failure to post bond.

Charles Edward Trichell denied charges of aggravated rape, and will be tried on May 19. He is accused of assaulting a 10-year-old girl on March 28.

Ralph Wilson, charged with theft of an auto valued at $1,695, will be tried on May 19.

Thomas Byrd and John Marvin Miller, each charged on a simple burglary case, will be tried on May 6.

Alton C. Wilhite, charged with driving while intoxicated, second offense, will be tried on May 16.

Jim H. Boreing pled guilty to vagrancy and was sentenced to the time he had already served.

Filling Station Burglary Attempt Is Investigated

Doc's Service Station, 1101 Natchitoches, West Monroe, was the scene of an attempted burglary late Thursday night or early yesterday morning, West Monroe Police have reported.

Authorities said Doc Kelly, owner of the station, told them that an attempt had been made to force the lock on the front door of the station.

A screwdriver or similar instrument was used, police said. Entry was not gained.

Ozark Academy Choir Featured

The 35 - voice Ozark Academy Choir of Gentry, Ark., will present a program Sunday at 2:30 p.m. at the Southside Methodist Church, appearing under the auspices of the Seventh Day Adventist Church.

Ozark Academy is one of 73 Seventh Day Adventist colleges in the United States. The Rev. J. S. Jameson, pastor of the Monroe Seventh Day Adventist Church, said the choir is touring Louisiana and will also appear in New Orleans, Baton Rouge and Shreveport.

Director of the group is Hallie Glass. Prior to the program, the choir will appear on TV at 1 p.m.

Termites?
CALL
Bruce-Terminix
PHONE FA 3-2681
506 Catalpa Monroe

Have Your Doctor Phone Your
Prescriptions
To The New
BEDGOOD'S PHARMACY
FREE DELIVERY
FA 5-4395 2408 N. 7th
West Monroe

Another Daly Special
RIGHT OUT OF TODAY'S HEADLINES!
Bell & Howell
ELECTRIC EYE
8mm
MOVIE CAMERA

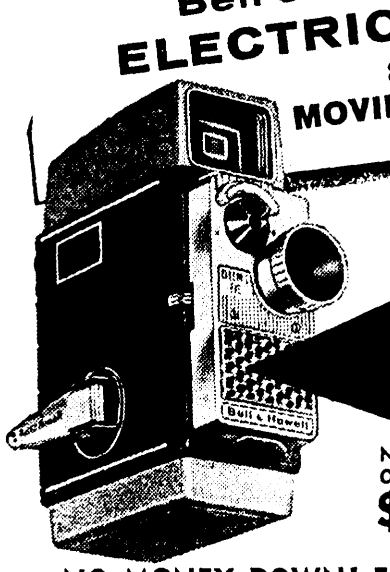

THIS ELECTRIC EYE
Takes movies automatically
NOW ONLY
$99.50
NO MONEY DOWN! EASY TERMS!
Bell & Howell's 8mm Electric Eye camera is always ready to make those once-in-a-lifetime shots. It sets itself faster than the human eye, gives perfect color movies without even thinking. Now at a new low price of $99.50!
DALY'S "EVERYTHING PHOTOGRAPHIC"
218 Grammont (Next to Continental Bus Station)

NEW
13-CUBIC-FOOT
General Electric
Book-Shelf Freezer

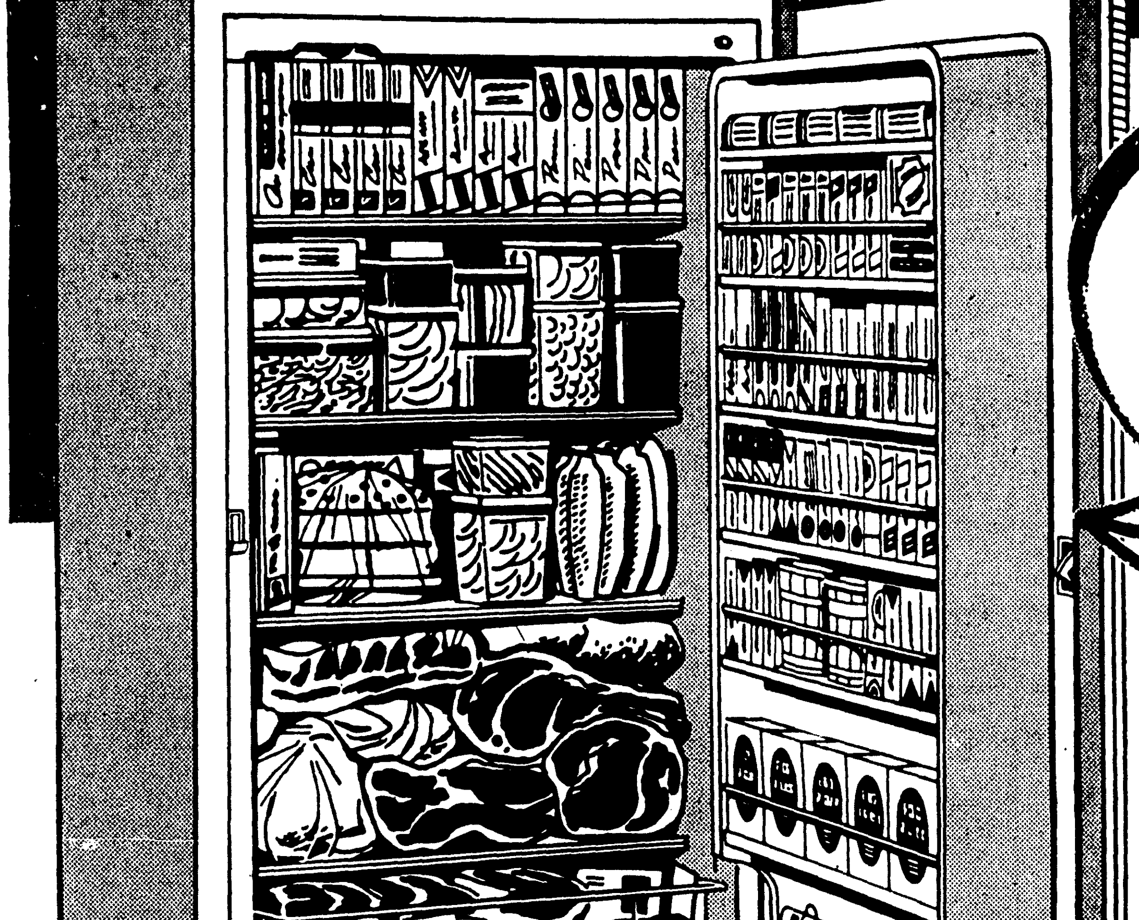

$299.95
WITH TRADE
MUCH BETTER THAN A CHEST
takes half the space!

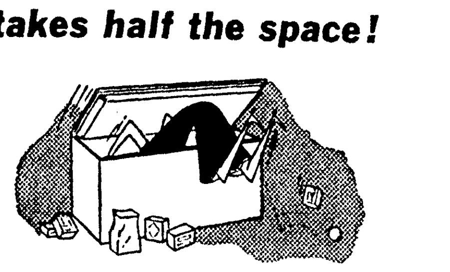

No rummaging . . . no crawling into freezer to find the foods that you want. Stores up to 455 pounds of frozen foods the convenient way.

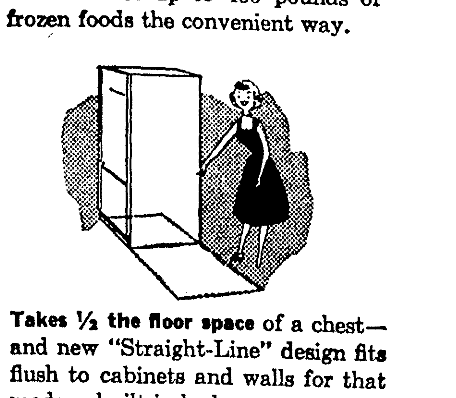

Takes ½ the floor space of a chest—and new "Straight-Line" design fits flush to cabinets and walls for that modern built-in look.

General Electric Upright Freezers also available in 10-, 11-, and 18-cubic-foot capacities.

3-way Written Warranty!

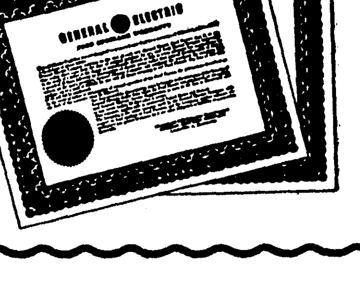

You get 1-year warranty against defective materials and workmanship, 5-year protection on the sealed-in refrigeration system, and 3-year warranty against food spoilage.

APPLIANCE CENTER
CALVERT FRANTOM—OWNER GUY FRANTOM—SALESMAN
1020 N. 4th PH. FA 3-4427

2% ABOVE OUR COST
The Bargain of the Century On A Brand New
1958 Mercury
America's Lowest Priced Luxury Car
2% Above Our Cost Is All You Pay! (Plus State Tax)
Select the Mercury You Want — Figure Your Own Cost by adding 2% to ours and Experience The Thrill of A Mercury Owner.
Big Trade-In • Easy Terms
Jackson Motors
319 N. 3rd FA 3-2294

AT NORTHEAST

1,100 Take Part In Senior Day

Over 1,100 high school seniors yesterlay took part in Northeast State's annual Senior Day.

T visitors, representing twenty - six schools from this area, surpassed last spring's number by 100.

Yesterday's event was superior in most phases of activity to last year's program, E. J. Foster general chairman of the day, said. "This was especially true in science and military areas where additional equipment was displayed," he added. Participation in broader fields also added to the value of demonstrations and exhibits, the chairman explained.

Following registration under a big tent in front of Brown Hall, visitors toured the campus under guidance of Northeast students. This feature of the day gave opportunity to see displays and demonstrations in numerous fields of interest.

Band Plays

The college band played at the entrance of Brown Hall preceding the program in the auditorium. Entertainment given there included orchestra music by Wilmer "Slick" Lawson's Redmen, numbbers by the college chorus and Collegiates, and a comedy skit by speech students.

Dance exhibitions in the gymnasium followed, then the delegation moved to Brown Stadium for luncheon and the ROTC review, with senior class presidents serving as a reviewing committee.

Adding to noon - day features was the show given by a U. S. Army helicopter from Fort Bragg, N. C., which rocked and "danced" on the field between the football goals. The helicopter, valued at $290,000, is the largest "chopper" which the army makes, Foster said. Its performance proved a big entertainment factor, he added.

Brown Auditorium again attracted attention for the staging of a style show, presented by the home economics section. Frock made by majors in home economics were modeled, and the newest fashions for men were shown by a local clothing firm. Completing the wardrobes were garments modeled by children from Northeast's nursery school.

Afternoon activities also included a tea dance in the Student Center and a baseball game between Northeast and Southwestern Louisiana Institute.

SENIORS CHECK DISPLAY—Interested in a yearbook exhibit at Northeast State is this group of students from Pioneer High School who took part in yesterday's events marking the annual Senior Day. Left to right are Sammy Ezell, Jo Ellen Cockerham and Chestene Pickering. (Staff photo by Jim St. Julien)

Open Meeting Of Christian Churches Here

A 3 - day convention of Christian churches opened here last night at the First Chrisitan Church on St. John Street, with Sidney L. Gray, mayor of Lake Charles, presiding.

Monroe Mayor W. L. "Jack" Howard welcomed delegates and the Rev. William Hall, TCU faculty member, was guest speaker. Hall recently returned from India where he was a missionary.

Dr. Gaines M. Cook, executive secretary of the International Convention, will address the group today, along with Marvin Smith, editor of the church school literature department of the Christian board of publications. A special breakfast and luncheon are also scheduled for today.

Banquet Set

The all - convention banquet will be held this evening at 5:45 at the Virginia Hotel, with Dr. Chester Crow of Fort Worth, Tex., as the principal speaker.

Crow is general secretary of the Texas Board of Christian Churches, disciples of Christ, and received the BA degree from TCU. He holds the BD degree from Brite College, graduate seminary at TCU.

Tomorrow there will be guest speakers in the pulpits of the host churches, with special anthems and solos by the choirs. Smith will address the congregation at St. John's Christian Church, with Cook speaking at the First Christian Church.

During the sessions tomorrow afternoon, convention officers for next year will be installed at St. John's Christian Church.

Police Hold Suspect For 1950 Shooting

A 52-year-old Negro arrested here April 8 has been identified as a suspect in the shot-gun shooting of a Birmingham, Ala., Negro in 1950, police revealed yesterday.

In disclosing the findings, Chief of Police James C. Kelly Jr. said that Willie Smith, 303 North Eighth St., was identified by the use of fingerprints. Smith's prints matched those distributed by Birmingham authorities in the case, Kelly said.

Kelly added that Smith was arrested here on charges of drunkenness and carrying a concealed weapon.

The chief said Smith is believed to be the man wanted by Alabama authorities for the shooting of Napoleon Smiley, Negro, on Nov. 12, 1950. Smith told officers he had been in Monroe since December, 1956, Kelly said.

The suspect refused to sign a waiver of extradition, and was remanded in the parish jail to await procedings by Alabama authorities, Kelly sadi.

IN OUACHITA PARISH

Cattle Are Plagued By Blood Disease

Several cases of anaplasmosis, a serious blood disease of cattle, have been found already this year in Ouachita Parish.

Dr. Ben Vail, area state veterinarian, and W. B. Aycock, associate county agent, report that this disease causes a high mortality rate in cattle, causing, of course, a major economic loss.

They add that the disease is going to be hard to control this year in Louisiana because of the high humidity and temperatures, and because of the problem of livestock pests. Pests have good breeding conditions in this area, they said.

Symptons Told

Symptoms to look for in order to catch the disease at an early state are rapid loss of weight, yellow pigmentation around the eyes and muzzle, a pinched abdomen, abnormal staggering gait and constant urination.

Also, milk cows nearly stop production, the authorities added.

Any animal in this condition should be isolated, bedded down comfortably, provided with fresh water and hay and not disturbed. Pests should be controlled.

Most outbreaks of anaplasmosis can be traced to two main factors — lack of adequate insect control and failure to observe aseptic precautions in dehorning, castrating, ear marking and vaccinating.

Vail said that there is no known agent for immunizing cattle against the disease, but that strict sanitation measures, and isolation of any suspected cases are the best control practices.

County agents said that they may be consulted for information on controlling livestock pests.

FBI Joins Probe Of Robbery

EL DORADO (Special) —Union County authorities called on the Federal Bureau of Investigation here yesterday for aid in tracking down robbers who made off with $22,000 Wednesday after they slugged the county treasurer.

Sheriff O. E. Bishop and Prosecuting Atty. Bill Prewitt said the FBI was called in after local authorities suspected the robbers may have transported the money across state lines. El Dorado is 12 miles north of the Louisiana line.

The robbery was staged at noon Wednesday as Perry Long, county treasurer, remained inside his office to count the money for deposit. Long reported he was slugged from behind and did not see his assailants, but believed it was two men.

IN MONROE

All-Day Session In District Court

Fourth District Court was in session "all day yesterday" according to Judge David I. Garrett, who presided. The sessions which usually conclude shortly after noon on Friday contirued into the late afternoon, with many persons pleading guilty to offenses.

"Some of those picked up by the State Troopers for driving without a license yesterday c me in and pled guilty immediately, along with others who were not listed on yesterday's docket," Judge Garrett said.

Drawing three years in the penitentiary concurrently on two forgery counts was Jackson Owen Gilbert, 30.

Vernice McQuagge, 18 and Joe Orr Wesson, 18, each was given three years in the state penitentiary at Angola for simple burglary. Pierce W. Henry, slated for trial on charges of driving while intoxicated, second offense, pled guilty. He was sentenced to 125 days in jail, compulsory, plus a $400 fine or 90 additional days.

Also fined for driving while intoxicated were Travis A. Hamilton, $300 or 60 days; Sam Marble, $400 or 90 days; James J. Haile, $300 or 60 days and Jessie Otto Williams, $300 or 55 days.

Other Cases

Robert J. Aaron drew 125 days plus $400 fine or 90 additional days for second offense, driving while intoxicated. He also pled guilty to driving without a license and was fined $25 or 30 days. He was sentenced to six months in jail, to run concurrently with the driving while intoxicated sentence, for simple escape after being halted by police.

Harold Rabun pled not guilty to felony theft of $25 and will be tried on May 23. H ealso will be tried on May 16 for issuing a worthless check for $20, a misdemeanor.

Otis Lee Webster, charged with attempted murder, pled guilty and was remanded for pre-sentence investigation. He is charged with shooting his wife with a shotgun while they were at a West Monroe drive-in.

Adjudged guilty of contempt and placed in jail in default of $750 bond was Benjamin F. Price Jr. He failed to appear in court for a support hearing and later was arrested.

Trial Reset

Dorothy Mae Marbles was tried and found guilty of disturbing the peace. She was fined $50 or 20 days. The trial of Cora Marbles Williams, charged with driving while intoxicated, was reset for a late rdate.

For disturbing the peace, Cleo Stewart was fined $25 or 3 days; Aubrey Traweek was fined $25 or 7 days; Lois Copeling, $25 or 5 days.

Reckless driving cost Joseph T. White $25 or 10 days; Henry Smith, $25 or 10 days. Smith was also fined $25 or 10 days for driving with defective brakes.

Annette Rawls, 18, pled guilty to two counts of felony theft, of $20 and $25 and two theft misdemeanors of $15 each. She was remanded for presentence investigation.

For driving without a license, Carrie R. Jones, Andrew Fleming Jr. and Camell Orange were each fined $25 or 10 days. Fleming was also fined $25 or 10 days for failure to post bond. Mary E. Hart was fined $25 or 10 days for speeding.

Issuing a worthless check for $20 drew a $100 fine or 60 days in jail, plus 60 days compulsory in jail, for James S. Meeks. He received the same sentence for issuing another $20 worthless check, but the jail term was then suspended.

Zola B. Potter's case was reset for trial on May 22. She is charged with murder, in the stabbing death of a Negro man.

Called On Bond

Robert W. Beasley was called on bond, when he failed to appear on charges of driving without a license.

Denying guilt on charges of driving without a license was Robert Campbell. John N. Guyton and John H. McGough each denied reckless driving and will be tried on May 16.

Frank A. Lovett, charged with allowing his motor vehicle to be operated while the Louisiana license plates were revoked, and also charged with driving without a license, denied guilt. He will be tried on May 16.

Also slated for trial on May 16 is Willie Moore McGee, on charges of driving without a license and failure to post bond.

Charles Edward Trichell denied charges of aggravated rape, and will be tried on May 19. He is accused of assaulting a 10-year-old girl on March 28.

Ralph Wilson, charged with theft of an auto valued at $1,695, will be tried on May 19.

Thomas Byrd and John Marvin Miller, each charged on a simple burglary case, will be tried on May 6.

Alton C. Wilhite, charged with driving while intoxicated, second offense, will be tried on May 16.

Jim H. Boreing pled guilty to vagrancy and was sentenced to the time he had already served.

Filling Station Burglary Attempt Is Investigated

Doc's Service Station, 1101 Natchitoches, West Monroe, was the scene of an attempted burglary late Thursday night or early yesterday morning, West Monroe Police have reported.

Authorities said Doc Kelly, owner of the station, told them that an attempt had been made to force the lock on the front door of the station.

A screwdriver or similar instrument was used, police said. Entry was not gained.

Ozark Academy Choir Featured

The 35 - voice Ozark Academy Choir of Gentry, Ark., will present a program Sunday at 2:30 p.m. at the Southside Methodist Church, appearing under the auspices of the Seventh Day Adventist Church.

Ozark Academy is one of 73 Seventh Day Adventist colleges in the United States. The Rev. J. S. Jameson, pastor of the Monroe Seventh Day Adventist Church, said the choir is touring Louisiana and will also appear in New Orleans, Baton Rouge and Shreveport.

Director of the group is Hallie Glass. Prior to the program, the choir will appear on TV at 1 p.m.

Sale Of Tank In W. Monroe Is Completed

Purchase of West Monroe's old 100,000 gallon elevated water tank, located behind the old city hall, is now complete.

The tank has been bought by the Nichols Brothers Water System, a privately owned company serving the Brownville area.

Cash purchase price was reported as $300, with the company to pay for removing the tank. Expense of removing and remounting it is expected to be near $10,000.

The tank is to be relocated in Brownville, where it is expected to give the people of that area more water pressure and an adequate supply at all times.

City Courts

MONROE

In rather light activity yesterday, the following were recorded in Monroe City Court, with Judge W. M. Harper presiding.

Nine persons fined on traffic violations and simple battery charges paid a total of $145. Fines ranged from $5 to $25.

Eleven persons drew sentences of from $12.50 or as many days to $50 or 50 days. Charges included traffic violations, simple battery, and drunkenness.

One person was handed a 60-day jail sentence for theft and another received a 30-day sentence for vagrancy.

WEST MONROE

Three cases were continued when West Monroe City Court met yesterday with Judge Jasper E. Jones presiding.

Also, two persons forfeited bond. One forfeited $20.50 on a speeding charge, and the other forfeited $25 on a charge of disturbing the peace.

Boy Placed In Reform School After Rape Case

FERRIDAY (Special) —A 14 - year-old Negro boy of Ferriday was placed in reform school yesterday after admitting he raped a 3-year-old Negro girl Thursday, Police Chief Robert W. Warren of Ferriday said last night.

Warren said the youth was arrested shortly after the incident, and was turned over to juvenile authorities yesterday. He appeared before Jack Head, juvenile probation office, and Warren, and admitted the rape, authorities added.

The girl is a neighbor of the youth, and the rape occurred in the backyard of the boy's house, officials said.

Warren said the girl is in a Ferriday hospital, where her condition is believed serious, but not critical.

Have Your Doctor Phone Your Prescriptions To The New
BEDGOOD'S PHARMACY
FREE DELIVERY
FA 5-4395 2408 N. 7th
West Monroe

Another Daly Special
RIGHT OUT OF TODAY'S HEADLINES!
Bell & Howell
ELECTRIC EYE
8mm
MOVIE CAMERA

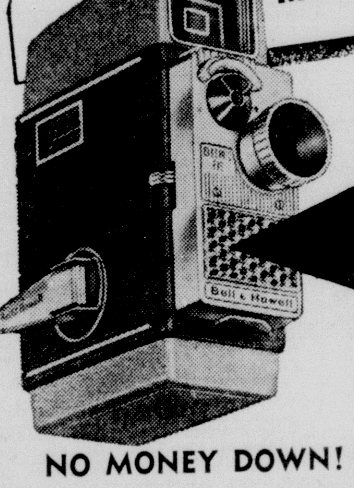

THIS ELECTRIC EYE
Takes movies automatically
NOW ONLY $99.50
NO MONEY DOWN! EASY TERMS!
Bell & Howell's 8mm Electric Eye camera is always ready to make those once-in-a-lifetime shots. It sets itself faster than the human eye, gives perfect color movies without even thinking. Now at a new low price of $99.50!
DALY'S "EVERYTHING PHOTOGRAPHIC"
218 Grammont (Next to Continental Bus Station)

Termites?
CALL
Bruce-Terminix
PHONE FA 3-2681
506 Catalpa Monroe

2% ABOVE OUR COST
The Bargain of the Century On A Brand New
1958 Mercury
America's Lowest Priced Luxury Car
2% Above Our Cost Is All You Pay! (Plus State Tax)
Select the Mercury You Want — Figure Your Own Cost by adding 2% to ours and Experience The Thrill of A Mercury Owner.
Big Trade-In • Easy Terms
Jackson Motors
319 N. 3rd FA 3-2294

NEW
13-CUBIC-FOOT
General Electric
Book-Shelf Freezer

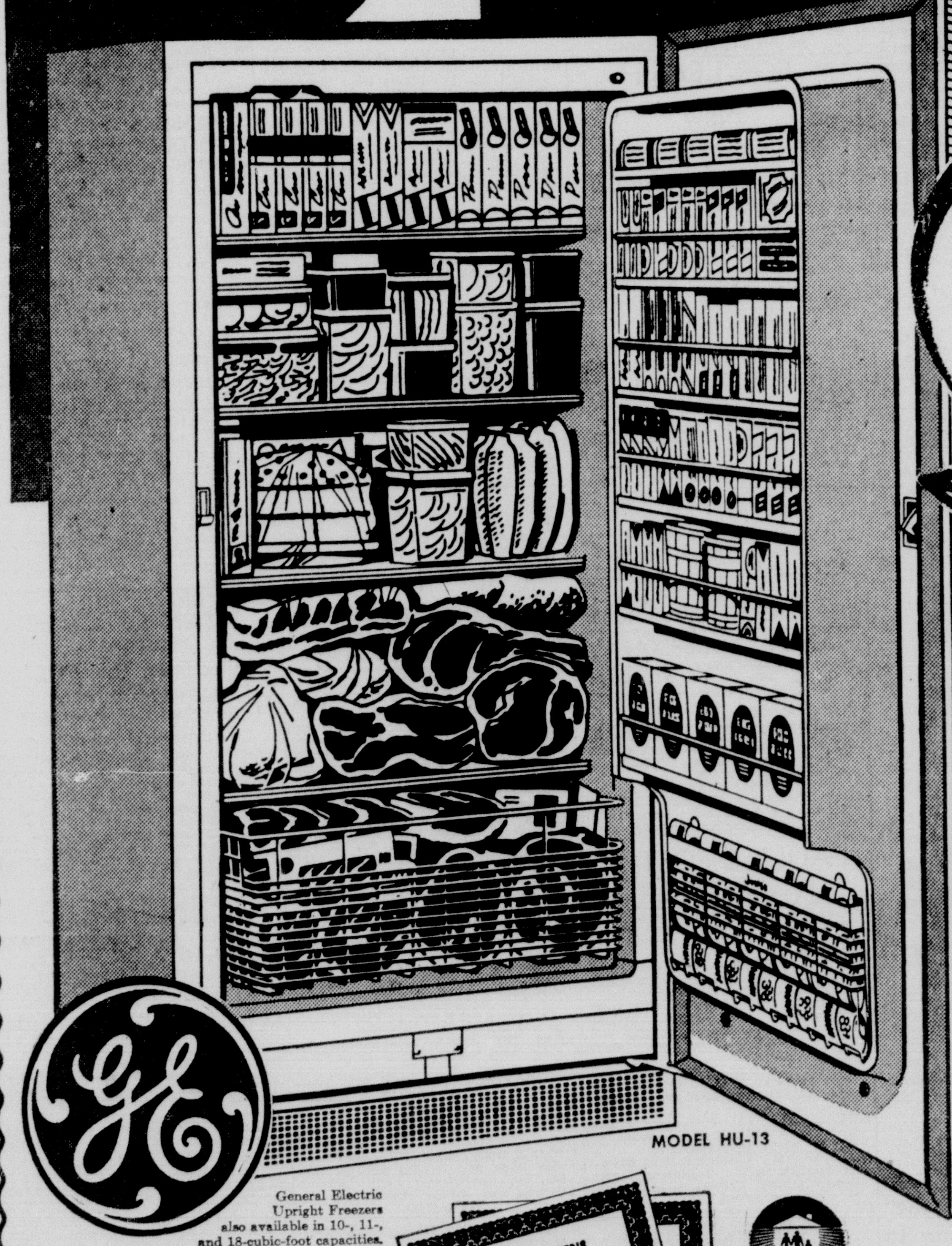

MODEL HU-13
General Electric Upright Freezers also available in 10-, 11-, and 18-cubic-foot capacities.
$299.95 WITH TRADE
MUCH BETTER THAN A CHEST
takes half the space!

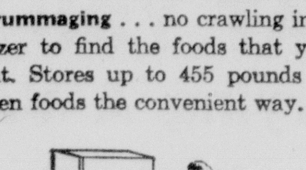

No rummaging . . . no crawling into freezer to find the foods that you want. Stores up to 455 pounds of frozen foods the convenient way.

Takes ½ the floor space of a chest—and new "Straight-Line" design fits flush to cabinets and walls for that modern built-in look.

3-way Written Warranty!
You get 1-year warranty against defective materials and workmanship, 5-year protection on the sealed-in refrigeration system, and 3-year warranty against food spoilage.

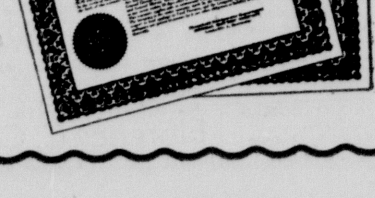

LIVE BETTER ELECTRICALLY
APPLIANCE CENTER
CALVERT FRANTOM—OWNER GUY FRANTOM—SALESMAN
1020 N. 4th PH. FA 3-4427